



Government of Nepal
Ministry of Youth and Sports



NEPALI YOUTH IN FIGURES

December 2014

This report, highlighting data specific to youth in Nepal, is based on the Population and Housing Census 2011 provided by the Central Bureau of Statistics of the Government of Nepal.

The information in this publication does not reflect the policies of the Ministry of Youth and Sports, the United Nations Population Fund and Restless Development. The information in this document can be shared and republished by quoting the name of the publishers.



PREFACE



Government of Nepal
MINISTRY OF YOUTH AND SPORTS



Kamalpokhari, Kathmandu
Nepal

Ref. No. :

Date :

The Government of Nepal defines 'youth' as people between 16-40 years of age, which accounts for 40.33% of the total population as according to the Population and Housing Census Report of 2011. The Ministry of Youth and Sports (MoYS) in Nepal introduced a National Youth Policy in 2010. The National Youth Policy references the participation of youth in national restructuring and sustainable development as one of government's main priorities. The policy aims to create a qualitative role for young people to contribute to building a prosperous, modern and just Nepal. It also seeks to mainstream young people in national development, through meaningful participation, capacity and leadership development.

The Central Bureau of Statistics (CBS) reported through the Population and Housing Census the collective data related to different diverse features of the national population of Nepal. There is no separate data set related to youth. In the absence of baseline data regarding youth and youth's effective participation policy makers, decision makers and development partners have struggled to prioritize how to support youth development effectively. Realizing this, the MoYS together with the CBS, UNFPA, the United Nations Population Fund and Restless Development Nepal has initiated this dataset that focuses on facts and figure related to the Nepali youth.

This youth dataset presents the distribution of youth population by age groups 16-25 & 26-40 and sex ratio. It also depicts the literacy status of youth vis-à-vis the educational status, employment, disability, marital status, fertility rate, access to modern information technologies etc. The data available from CBS of 75 districts was later disaggregated to represent region, zones, and ecological belts. I strongly believe that, this analytical dataset will be an important source of information to progressively ensure investments for the holistic development of youth in Nepal.

I take this opportunity to thank UNFPA and Restless Development for providing technical and financial support to this idea. This publication is made possible through the collective efforts of colleagues from MoYS, CBS, UNFPA, Restless Development and the agency which analyzed the dataset; FACTS Research and Analytics. Personally, I am very grateful to colleagues at the CBS, for giving us the forum to extract the data sets from their data bank. In addition, Mr. Min Basnet's effort as an independent consultant to extract the youth data is really praiseworthy.

On behalf of MoYS, I would like to thank all the members who were involved in the process of this important work including my colleagues at the Ministry.

I hope the importance of this work will reach its momentum once policymakers and programmers and planners use this document.

Thank you,

December 2014

Deependra Nath Sharma
Secretary

Secretary

CONTENTS

EXECUTIVE SUMMARY	14
KEY HIGHLIGHTS	16
TOTAL POPULATION AND HOUSEHOLDS	17
YOUTH POPULATION.....	18
SEX RATIO	19
LITERACY STATUS	20
EDUCATIONAL ATTAINMENT.....	21
SCHOOLS/COLLEGES ATTENDANCE	22
POPULATION ABROAD.....	23
DISABILITY STATUS.....	24
MARITAL STATUS	25
SINGULATE MEAN AGE AT MARRIAGE	26
TOTAL FERTILITY RATE	27
USUAL ACTIVITIES	28
ECONOMICALLY ACTIVE POPULATION (EAP).....	29
OCCUPATION	30
STATUS OF EMPLOYMENT.....	31
ECONOMICALLY INACTIVE POPULATION.....	32
ACCESS TO INFORMATION TECHNOLOGY	33
KEY VARIABLE-WISE DISTRIBUTION OF YOUTH POPULATION	34
DISTRIBUTION OF TOTAL AND YOUTH POPULATION	35
SEX RATIO OF YOUTH POPULATION	39
LITERACY STATUS OF YOUTH POPULATION.....	43
DISTRIBUTION OF YOUTH POPULATION BY THEIR EDUCATIONAL ATTAINMENT	55
DISTRIBUTION OF YOUTH POPULATION BY THEIR CURRENT SCHOOL ATTENDANCE STATUS.....	83
DISTRIBUTION OF YOUTH POPULATION BEING ABROAD FOR EMPLOYMENT AND EDUCATION	98
DISTRIBUTION OF YOUTH POPULATION WITH DISABILITY STATUS	106
SINGULATE MEAN AGE AT MARRIAGE (YEARS)	133
TOTAL FERTILITY RATE	137

PERCENTAGE DISTRIBUTION OF YOUTH POPULATION BY THEIR USUAL ACTIVITY PERFORMED IN THE LAST 12 MONTHS (PRECEDING THE CENSUS 2011)	141
PERCENTAGE DISTRIBUTION OF YOUTH POPULATION BY ECONOMICALLY ACTIVE/NON ECONOMICALLY ACTIVE POPULATION	153
PERCENTAGE DISTRIBUTION OF USUALLY ACTIVE POPULATION BY THEIR OCCUPATION	159
PERCENTAGE DISTRIBUTION OF ECONOMICALLY ACTIVE YOUTH POPULATION BY EMPLOYMENT STATUS.....	167
PERCENTAGE DISTRIBUTION OF NOT ECONOMICALLY ACTIVE YOUTH POPULATION BY MAJOR REASONS FOR NOT BEING ACTIVE	173
DISTRIBUTION OF HOUSEHOLDS HAVING FACILITY TO INFORMATION TECHNOLOGY	179
ANNEX.....	184
ANNEX 1: HOUSEHOLDS, POPULATION AND POPULATION DENSITY BY DISTRICTS	185
ANNEX 2: DISTRIBUTION OF TOTAL POPULATION BY FIVE YEARS AGE GROUP	187
ANNEX 3: DISTRIBUTION OF YOUTH POPULATION BY BROAD AGE GROUPS (16-25 & 26-40 YEARS) AND BY SEX	193
ANNEX 4: SEX RATIO BY AGE GROUPS (16-25 & 26-40 YEARS).....	196
ANNEX 5: LITERACY STATUS OF YOUTH POPULATION	197
ANNEX 6: DISTRIBUTION OF YOUTH POPULATION BY THEIR EDUCATIONAL ATTAINMENT	200
ANNEX 7: DISTRIBUTION OF YOUTH POPULATION BY THEIR CURRENT SCHOOL ATTENDANCE STATUS.....	213
ANNEX 9: DISTRIBUTION OF YOUTH POPULATION WITH DISABILITY STATUS.....	219
ANNEX 10: DISTRIBUTION OF YOUTH POPULATION BY MARITAL STATUS	231
ANNEX 11: SINGULATE MEAN AGE AT MARRIAGE (YEARS) BY DISTRICTS.....	243
ANNEX 12: TOTAL FERTILITY RATE BY DISTRICTS	244
ANNEX 13: PERCENTAGE DISTRIBUTION OF YOUTH POPULATION BY THEIR USUAL ACTIVITY PERFORMED IN THE LAST 12 MONTHS (PRECEDING THE CENSUS)	245
ANNEX 14: PERCENTAGE DISTRIBUTION OF YOUTH POPULATION BY ECONOMICALLY ACTIVE/NON ECONOMICALLY ACTIVE POPULATION	257
ANNEX 15: PERCENTAGE DISTRIBUTION OF USUALLY ACTIVE POPULATION BY THEIR OCCUPATION	263
ANNEX 16: PERCENTAGE DISTRIBUTION OF ECONOMICALLY ACTIVE YOUTH POPULATION BY EMPLOYMENT STATUS.....	275
ANNEX 17: PERCENTAGE DISTRIBUTION OF NOT ECONOMICALLY ACTIVE YOUTH POPULATION BY MAJOR REASONS FOR NOT BEING ACTIVE	283
ANNEX 18: DISTRIBUTION OF HOUSEHOLDS HAVING FACILITY TO INFORMATION TECHNOLOGY	291
GEOGRAPHICAL INFORMATION SYSTEM (GIS) MAPS.....	293

LIST OF TABLES

Table 1: Zone-wise total and youth population	35
Table 2: Development region-wise total and youth population	36
Table 3: Ecological belt-wise total and youth population	37
Table 4: Ecological belt-wise total and youth population, per development region.....	38
Table 5: Zone-wise sex ratio	39
Table 6: Development region-wise sex ratio.....	40
Table 7: Ecological belt-wise sex ratio.....	41
Table 8: Ecological belt-wise sex ratio, per development region.....	42
Table 9: Zone-wise literate youth population	43
Table 10: Zone-wise youth literacy rate (in %).....	44
Table 11: Development region-wise youth population (16-40 years) and literacy rate	45
Table 12: Ecological belt-wise youth population and literacy rate	49
Table 13: Ecological belt-wise youth population and literacy rate, per development region.....	53
Table 15: Zone-wise educational attainment of male youth aged 16-25 years (in %)	56
Table 16: Zone-wise educational attainment of female youth aged 16-25 years	57
Table 17: Zone-wise educational attainment of female youth aged 16-25 years (in %)	58
Table 18: Zone-wise educational attainment of male youth aged 26-40 years (in %)	59
Table 19: Zone-wise educational attainment of male youth aged 26-40 years (in %)	60
Table 20: Zone-wise educational attainment of female youth aged 26-40 years	61
Table 21: Zone-wise educational attainment of female youth aged 26-40 years (in %)	62
Table 22: Zone-wise educational attainment of total male youth population (16-40 years).....	63
Table 23: Zone-wise educational attainment of total male youth population (16-40 years, in %).....	64
Table 24: Zone-wise educational attainment of total female youth population (16-40 years).....	66
Table 25: Zone-wise educational attainment of total female youth population (16-40 years, in %).....	67
Table 26: Zone-wise educational attainment of total youth population (male & female, 16-40 years).....	69
Table 27: Zone-wise educational attainment of total youth population (male & female, 16-40 years, in %).....	70
Table 28: Development region-wise educational attainment of total male youth population (16-40 years)	71
Table 29: Development region-wise educational attainment of total male youth population (16-40 years, in %)	72
Table 30: Development region-wise educational attainment of total female youth population (16-40 years)	72
Table 31: Development region-wise educational attainment of total female youth population (16-40 years, in %)	73
Table 32: Development region-wise educational attainment of total youth population (male & female, 16-40 years).....	73
Table 33: Development region-wise educational attainment of total youth population (male & female, 16-40 years, in %).....	74
Table 34: Ecological belt-wise educational attainment of total male youth population (16-40 years)	74
Table 35: Ecological belt-wise educational attainment of total male youth population (16-40 years, in %)	75
Table 36: Ecological belt-wise educational attainment of total female youth population (16-40 years)	75
Table 37: Ecological belt-wise educational attainment of total female youth population (16-40 years, in %).....	75
Table 38: Ecological belt-wise educational attainment of total youth population (male & female, 16-40 years).....	76
Table 39: Ecological belt-wise educational attainment of total youth population (male & female, 16-40 years, in %).....	76
Table 40: Per development region, ecological belt-wise educational attainment of total male youth population (16-40 years)	77

Table 41: Per development region, ecological belt-wise educational attainment of total male youth population (16-40 years, in %)	78
Table 42: Per development region, ecological belt-wise educational attainment of total female youth population (16-40 years)	79
Table 43: Per development region, ecological belt-wise educational attainment of total female youth population (16-40 years, in %)	80
Table 44: Per development region, ecological belt-wise educational attainment of total youth population (male & female, 16-40 years)	81
Table 45: Per development region, ecological belt-wise educational attainment of total youth population (male & female, 16-40 years, in %)	82
Table 46: Zone-wise youth population of 16-25 years age group, by their current school attendance	83
Table 47: Zone-wise youth population of 16-25 years age group, by their current school attendance (in %)	84
Table 48: Zone-wise youth population of 26-40 years age group, by their current school attendance	84
Table 49: Zone-wise youth population of 26-40 years age group, by their current school attendance (in %)	85
Table 50: Zone-wise total male youth population (16-40 years) by their current school attendance	85
Table 51: Zone-wise total female youth population (16-40 years) by their current school attendance	86
Table 52: Zone-wise total youth population by their current school attendance (male & female, 16-40 years)	87
Table 53: Development region-wise total male youth population (16-40 years) by their current school attendance	89
Table 54: Development region-wise total female youth population (16-40 years) by their current school attendance	90
Table 55: Development region-wise total youth population by their current school attendance (male & female, 16-40 years)	91
Table 56: Ecological belt-wise total male youth population (16-40 years) by their current school attendance	92
Table 57: Ecological belt-wise total female youth population (16-40 years) by their current school attendance	93
Table 58: Ecological belt-wise total youth population by their current school attendance (male & female, 16-40 years)	94
Table 59: Ecological belt-wise total male youth population (16-40 years), per development region, by their current school attendance	95
Table 61: Ecological belt-wise total youth population, per development region, by their current school attendance (male & female, 16-40 years)	97
Table 62: Zone-wise youth population of 16-25 years age group being abroad for employment and education	98
Table 63: Zone-wise youth population of 16-25 years age group being abroad for employment and education (in %)	99
Table 64: Zone-wise youth population of 26-40 years age group being abroad for employment and education	99
Table 65: Zone-wise youth population of 26-40 years age group being abroad for employment and education (in %)	100
Table 66: Zone-wise total youth population being abroad for employment and education	100
Table 67: Zone-wise total youth population being abroad for employment and education (in %)	101
Table 68: Development region-wise total youth population being abroad for employment and education	102
Table 69: Development region-wise total youth population being abroad for employment and education (in %)	102
Table 70: Ecological belt-wise total youth population being abroad for employment and education	103
Table 71: Ecological belt-wise total youth population being abroad for employment and education (in %)	103
Table 72: Ecological belt-wise total youth population, per development region, being abroad for employment and education	104
Table 73: Ecological belt-wise total youth population, per development region, being abroad for employment and education (in %)	104
Table 74: Zone-wise youth population with disability status	106
Table 75: Zone-wise youth population with disability status (in %)	107
Table 76: Zone-wise male youth population by type of disability	108
Table 77: Zone-wise female youth population by type of disability	108

Table 78: Zone-wise total youth population (male & female) by type of disability.....	109
Table 79: Development region-wise youth population with disability status	109
Table 80: Development region-wise youth population with disability status (in %)	109
Table 81: Development region-wise male youth population by type of disability	110
Table 82: Development region-wise female youth population by type of disability.....	110
Table 83: Development region-wise total youth population (male & female) by type of disability.....	111
Table 84: Ecological belt-wise youth population with disability status	111
Table 85: Ecological belt-wise youth population with disability status (in %)	111
Table 86: Ecological belt-wise male youth population by type of disability.....	112
Table 87: Ecological belt-wise female youth population by type of disability.....	112
Table 88: Ecological belt-wise total youth population (male & female) by type of disability.....	113
Table 89: Ecological belt-wise youth population, per development region, with disability status.....	113
Table 90: Ecological belt-wise youth population, per development region, with disability status (in %).....	114
Table 91: Ecological belt-wise male youth population, per development region, by type of disability	115
Table 92: Ecological belt-wise female youth population, per development region, by type of disability	116
Table 93: Ecological belt-wise total youth population (male & female), per development region, by type of disability	117
Table 94: Zone-wise male youth population by marital status	118
Table 95: Zone-wise male youth population by marital status (in %).....	119
Table 96: Zone-wise female youth population by marital status.....	119
Table 97: Zone-wise female youth population by marital status (in %).....	120
Table 98: Zone-wise total youth population (male & female) by marital status.....	120
Table 99: Zone-wise total youth population (male & female) by marital status (in %).....	121
Table 100: Development region-wise male youth population by marital status	123
Table 101: Development region-wise male youth population by marital status (in %).....	123
Table 102: Development region-wise female youth population by marital status	123
Table 103: Development region-wise female youth population by marital status (in %).....	124
Table 104: Development region-wise total youth population (male & female) by marital status	124
Table 105: Development region-wise total youth population (male & female) by marital status (in %).....	124
Table 106: Ecological belt-wise male youth population by marital status	125
Table 107: Ecological belt-wise male youth population by marital status (in %).....	125
Table 108: Ecological belt-wise female youth population by marital status.....	126
Table 110: Ecological belt-wise total youth population (male & female) by marital status	126
Table 111: Ecological belt-wise total youth population (male & female) by marital status (in %).....	126
Table 112: Ecological belt-wise male youth population, per development region, by marital status.....	127
Table 113: Ecological belt-wise male youth population, per development region, by marital status (in %)	128
Table 114: Ecological belt-wise female youth population, per development region, by marital status	129
Table 115: Ecological belt-wise female youth population, per development region, by marital status (in %)	130
Table 116: Ecological belt-wise total youth population (male & female), per development region, by marital status.....	131
Table 117: Ecological belt-wise total youth population (male & female), per development region, by marital status (in %).....	132
Table 118: Zone-wise Singulate Mean Age at Marriage (Years).....	133
Table 119: Development Region-wise Singulate Mean Age at Marriage (Years)	134
Table 120: Ecological Belt-wise Singulate Mean Age at Marriage (Years)	135

Table 121: Ecological Belt-wise Singulate Mean Age at Marriage (Years), Per Development Region	136
Table 122: Zone-wise Total Fertility Rate	137
Table 123: Development Region-wise Total Fertility Rate	138
Table 124: Ecological Belt-wise Total Fertility Rate	139
Table 125: Ecological Belt-wise Total Fertility Rate, Per Development Region	140
Table 126: Zone-wise percentage distribution of male youth population of 16-25 years age group, by their usual activity	142
Table 127: Zone-wise percentage distribution of female youth population of 16-25 years age group, by their usual activity	142
Table 128: Zone-wise percentage distribution of male youth population of 26-40 years age group, by their usual activity	143
Table 129: Zone-wise percentage distribution of female youth population of 26-40 years age group, by their usual activity	144
Table 130: Zone-wise percentage distribution of total male youth population by their usual activity	144
Table 131: Zone-wise percentage distribution of total female youth population by their usual activity	145
Table 132: Zone-wise percentage distribution of total youth population (male & female) by their usual activity	145
Table 133: Development region-wise percentage distribution of male youth population by their usual activity	147
Table 134: Development region-wise percentage distribution of female youth population by their usual activity	148
Table 135: Development region-wise percentage distribution of total youth population (male & female) by their usual activity	148
Table 136: Ecological belt-wise percentage distribution of male youth population by their usual activity	149
Table 137: Ecological belt-wise percentage distribution of female youth population by their usual activity	149
Table 138: Ecological belt-wise percentage distribution of total youth population (male & female) by their usual activity	149
Table 139: Ecological belt-wise percentage distribution of male youth population by their usual activity, per development region	150
Table 140: Ecological belt-wise percentage distribution of female youth population by their usual activity, per development region	151
Table 141: Ecological belt-wise percentage distribution of total youth population (male & female) by their usual activity, per development region	152
Table 142: Zone-wise percentage distribution of youth population (economically active/not economically active)	154
Table 143: Development region-wise percentage distribution of youth population (economically active/not economically active)	156
Table 145: Ecological belt-wise percentage distribution of youth population, per development region (economically active/not economically active)	158
Table 146: Zone-wise percentage distribution of usually active male youth population by their occupation	159
Table 148: Zone-wise percentage distribution of usually active total youth population (male & female) by their occupation	160
Table 150: Development region-wise percentage distribution of usually active female population by their occupation	162
Table 151: Development region-wise percentage distribution of usually active total population (male & female) by their occupation	162
Table 152: Ecological belt-wise percentage distribution of usually active male population by their occupation	163
Table 153: Ecological belt-wise percentage distribution of usually active female population by their occupation	163
Table 154: Ecological belt-wise percentage distribution of usually active total population (male & female) by their occupation	163
Table 155: Per development region, ecological belt-wise percentage distribution of usually active male population by their occupation	164

Table 156: Per development region, ecological belt-wise percentage distribution of usually active female population by their occupation.....	165
Table 157: Per development region, ecological belt-wise percentage distribution of usually active total population (male & female) by their occupation.....	166
Table 158: Zone-wise percentage distribution of economically active youth population by employment status	167
Table 159: Development region-wise percentage distribution of economically active youth population by employment status	170
Table 160: Ecological belt-wise percentage distribution of economically active youth population by employment status.....	171
Table 161: Per development region, ecological belt-wise percentage distribution of economically active youth population by employment status	172
Table 162: Zone-wise percentage distribution of not economically active youth population	173
Table 163: Development region-wise percentage distribution of not economically active youth population.....	176
Table 164: Ecological belt-wise percentage distribution of not economically active youth population.....	177
Table 166: Zone-wise distribution of households having facility to information technology (by type of facility)	179
Table 167: Development region-wise distribution of households having facility to information technology (by type of facility).....	181
Table 168: Ecological belt-wise distribution of households having facility to information technology (by type of facility)...	182
Table 169: Per development region, ecological belt-wise distribution of households having facility to information technology (by type of facility).....	183

LIST OF FIGURES

Figure 1: Zone-wise youth population (16-40 years)	35
Figure 2: Development region-wise youth population	36
Figure 3: Ecological belt-wise youth population.....	37
Figure 4: Ecological belt-wise youth population, per development region	38
Figure 5: Zone-wise sex ratio	39
Figure 6: Development region-wise sex ratio.....	40
Figure 7: Ecological belt-wise sex ratio.....	41
Figure 8: Ecological belt-wise sex ratio, per development region.....	42
Figure 9: Zone-wise youth literacy rate	44
Figure 10: Development region-wise youth literacy rate	45
Figure 11: Development region-wise status of female youth literacy (population in '000)	46
Figure 12: Development region-wise status of male youth literacy (population in '000).....	47
Figure 13: Development region-wise status of total youth literacy (population in '000)	48
Figure 14: Ecological belt-wise youth literacy rate	49
Figure 15: Ecological belt-wise status of female youth literacy (population in '000)	50
Figure 16: Ecological belt-wise status of male youth literacy (population in '000).....	51
Figure 17: Ecological belt-wise status of total youth literacy (population in '000)	52
Figure 18: Ecological belt-wise youth literacy rate, per development region.....	54
Figure 19: Educational attainment of total male youth population (16-40 years)	65
Figure 20: Educational attainment of total female youth population (16-40 years)	68
Figure 21: Educational attainment of total youth population (16-40 years).....	71
Figure 22: Zone-wise total male youth population by their current school attendance.....	86
Figure 23: Zone-wise total female youth population by their current school attendance.....	87
Figure 24: Zone-wise total youth population by their current school attendance	88
Figure 25: Distribution of youth population by their current school attendance	88
Figure 26: Development region-wise total male youth population by their current school attendance	89
Figure 27: Development region-wise total female youth population by their current school attendance	90
Figure 28: Development region-wise total youth population by their current school attendance.....	91
Figure 29: Ecological belt-wise male youth population by their current school attendance	92
Figure 30: Ecological belt-wise total female youth population by their current school attendance	93
Figure 31: Ecological belt-wise total youth population by their current school attendance	94
Figure 32: Ecological belt-wise total male youth population, per development region, by their current school attendance	95
Figure 33: Ecological belt-wise total female youth population, per development region, by their current school attendance	96
Figure 34: Ecological belt-wise total youth population, per development region, by their current school attendance.....	97
Figure 35: Zone-wise youth population being abroad for employment and education	101
Figure 36: Development region-wise youth population being abroad for employment and education	102
Figure 37: Ecological belt-wise youth population being abroad for employment and education.....	103
Figure 38: Ecological belt-wise youth population, per development region, being abroad for employment and education	105

Figure 39: Zone-wise youth population with disability status (in %)	107
Figure 40: Development region-wise youth population with disability status	110
Figure 41: Ecological belt-wise youth population with disability status.....	112
Figure 42: Ecological belt-wise youth population, per development region, with disability status (in %).....	114
Figure 43: Zone-wise single married youth population (in %).....	121
Figure 44: Distribution of youth population by marital status	122
Figure 45: Distribution of youth population by marital status	122
Figure 46: Development region-wise single married youth population (in %).....	125
Figure 47: Ecological belt-wise single married youth population (in %).....	127
Figure 48: Zone-wise singulate mean age at marriage (years).....	133
Figure 49: Development region-wise singulate mean age at marriage (years).....	134
Figure 50: Ecological belt-wise singulate mean age at marriage (years).....	135
Figure 51: Ecological belt-wise singulate mean age at marriage (years), per development region	136
Figure 52: Zone-wise Total Fertility Rate	137
Figure 53: Development region-wise Total Fertility Rate	138
Figure 54: Ecological belt-wise Total Fertility Rate	139
Figure 55: Ecological belt-wise Total Fertility Rate, per development region.....	140
Figure 56: Zone-wise percentage distribution of youth population, by no work	146
Figure 57: Percentage distribution of youth population by their usual activities.....	146
Figure 58: Percentage distribution of youth population by their usual activities.....	147
Figure 59: Development region-wise percentage distribution of youth population, by no work	148
Figure 60: Ecological belt-wise percentage distribution of youth population, by no work	150
Figure 61: Ecological belt-wise percentage distribution of youth population, per development region, by no work.....	152
Figure 62: Zone-wise percentage distribution of youth population (Not Usually Active Population).....	154
Figure 63: Percentage distribution of youth population (economically active/not economically active)	155
Figure 64: Distribution of youth population (economically active/not economically active)	155
Figure 65: Development region-wise percentage distribution of youth population (Not Usually Active Population)	156
Figure 66: Ecological belt-wise percentage distribution of youth population (Not Usually Active Population)	157
Figure 67: Ecological belt-wise percentage distribution of youth population, per development region (Not Usually Active Population).....	158
Figure 68: Percentage distribution of youth population by their occupation	161
Figure 69: Percentage distribution of male and female youth population, by their occupation	161
Figure 70: Zone-wise percentage distribution of economically active youth population by employment status (Unpaid Family Worker).....	168
Figure 71: Percentage distribution of economically active youth population, by employment status	168
Figure 72: Percentage distribution of economically active youth population, by employment status	169
Figure 73: Development region-wise percentage distribution of economically active youth population by employment status (Unpaid Family Worker).....	170
Figure 74: Ecological belt-wise percentage distribution of economically active youth population by employment status (Unpaid Family Worker).....	171
Figure 75: Per development region, ecological belt-wise percentage distribution of economically active youth population by employment status (Unpaid Family Worker)	172
Figure 76: Zone-wise percentage distribution of not economically active youth population (by sickness and chronic illness)	174
Figure 77: Percentage distribution of not economically active youth population by major reasons for not being active....	174

Figure 78: Percentage distribution of not economically active youth population by major reasons for not being active.....	175
Figure 79: Development region-wise percentage distribution of not economically active youth population (by sickness and chronic illness)	176
Figure 80: Ecological belt-wise percentage distribution of not economically active youth population (by sickness and chronic illness)	177
Figure 81: Per development region, ecological belt-wise percentage distribution of not economically active youth population (by sickness and chronic illness).....	178
Figure 82: Zone-wise distribution of households having facility to information technology (by type of facility)	180
Figure 83: Development region-wise distribution of households having facility to information technology (by type of facility).....	181
Figure 84: Ecological belt-wise distribution of households having facility to information technology (by type of facility)...	182
Figure 85: Per development region, ecological belt-wise distribution of households having facility to information technology (by type of facility)	183



EXECUTIVE SUMMARY

In Nepal, the National Population and Housing Census is carried out at decennial intervals to identify detailed information about the size and structure of the population. According to the last census carried out in 2011, the total population of Nepal is 26,494,504 of which 10,689,842 are youth aged 16-40 years, the age definition of youth as per the Ministry of Youth and Sports (MoYS). The total youth population of Nepal includes 54.5% of female population and 45.8% of male population. Similarly, the sex ratio among the youth is 84 males per 100 females. Literacy rate of 16-25 years age group is 80% whereas it is 61.3% for 26-40 years age group. Out of the total youth, 748,000 males and 644,000 females have passed the School Leaving Certificate (SLC) or its equivalent degree.

1,475,692 youth (i.e. nearly 14% of the total youth) have been found to be abroad for employment and education. 162,548 youth (i.e. 1.52% of the total youth) have some kind of disability, of which 55% are males and 45% are females. In terms of usual activities performed by youth, the proportion of male population aged 16-25 years engaged in study is 50.06% whereas 37.21% of those in 26-40 years age group are engaged in waged/salaried work. However, the highest proportion of the female youth of 16-25 years and 26-40 years age group are engaged in study (37.53%) and household chores (39.2%) respectively.

Similarly, nearly 50% of the total male population and 42% of the total female population aged 16-25 years is economically active whereas in the age group of 26-40 years the proportion of economically active population is nearly 94% for males and 66% for females. In terms of occupation, the highest proportion of the youth population i.e. around 40% males aged 16-25 years as well as 26-40 years, and 70% of the female populations from both age groups are engaged in agricultural, forestry and fishery related work.

Education has been found as the major reason for 93.56% males and 60.67% females of 16-25 years age group, and 50.58% males of 26-40 years age group for not being economically active whereas household work is the main for 91.73% females of 26-40 years age group for not being economically active.



KEY HIGHLIGHTS

TOTAL POPULATION AND HOUSEHOLDS

The total population of Nepal as of the Census day on June 22, 2011 was estimated at 26,494,504. Among them, 51.5% were females and 48.5% were males. The total number of households in the country was 5,427,302, including 5,423,297 individual households and 4,005 institutional households. The highest population was found in Kathmandu district (1,744,240) and lowest in Manang district (6,538). Likewise Kathmandu district had the highest number of households (436,344) and Manang had the lowest (1,480).

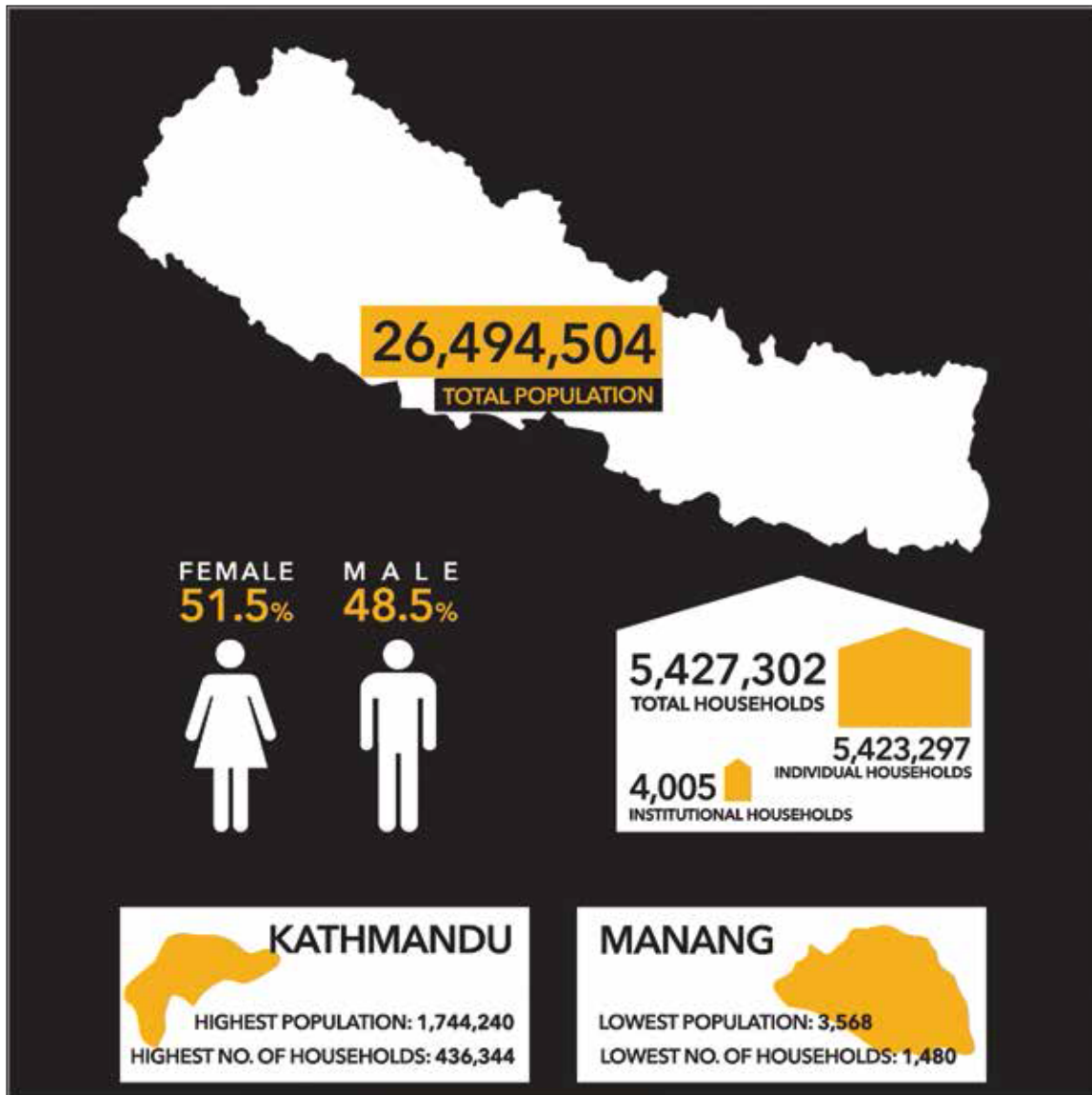

YOUTH POPULATION

Population of the 16-40 years age group is considered as the youth population in Nepal. According to the 2011 Census, the total youth population in Nepal is 10,689,842 (40.3% of the total population). Among them, 45.8% are males and 54.5% are females. Kathmandu district has the highest proportion of the youth population i.e. 52.9% whereas Pyuthan district has the lowest proportion of youth population i.e. 32.7% to its total population.

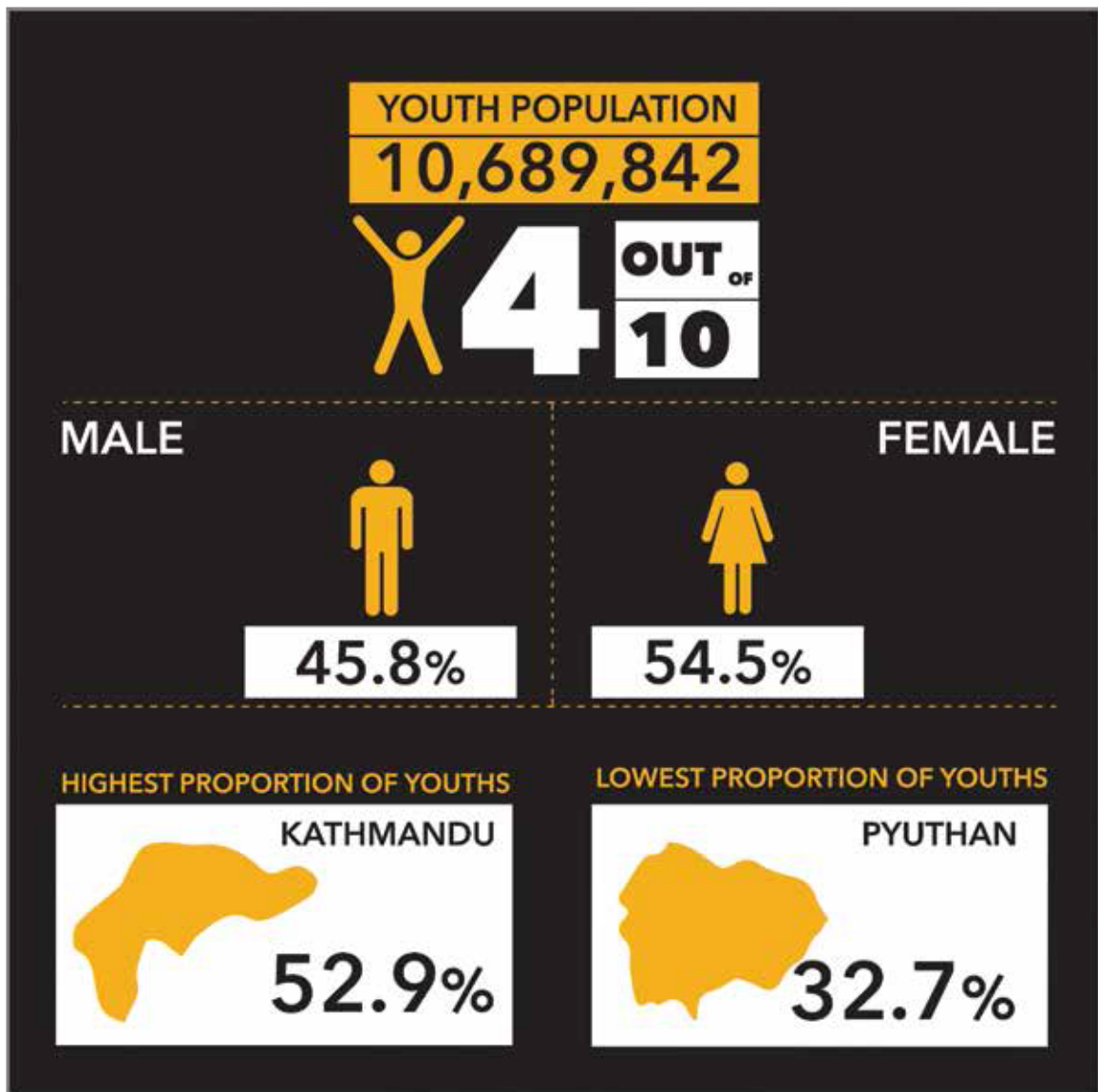

SEX RATIO

The sex ratio is the number of males per 100 females. According to the National Population and Housing Census 2011 in Nepal, the sex ratio was estimated at 94. Among the youth, this ratio is 86. By broad age group, this figure is 86 for the population aged 16 to 25 years and 83 for population aged 26-40 years. The highest sex ratio was found in Udaypur district for both age groups 16-25 years (137) and 26-40 years (172) and the lowest was observed in Saptari and Kapilbastu districts for age group 16-25 years (53) and Dolpa district for age group 26-40 years (46).

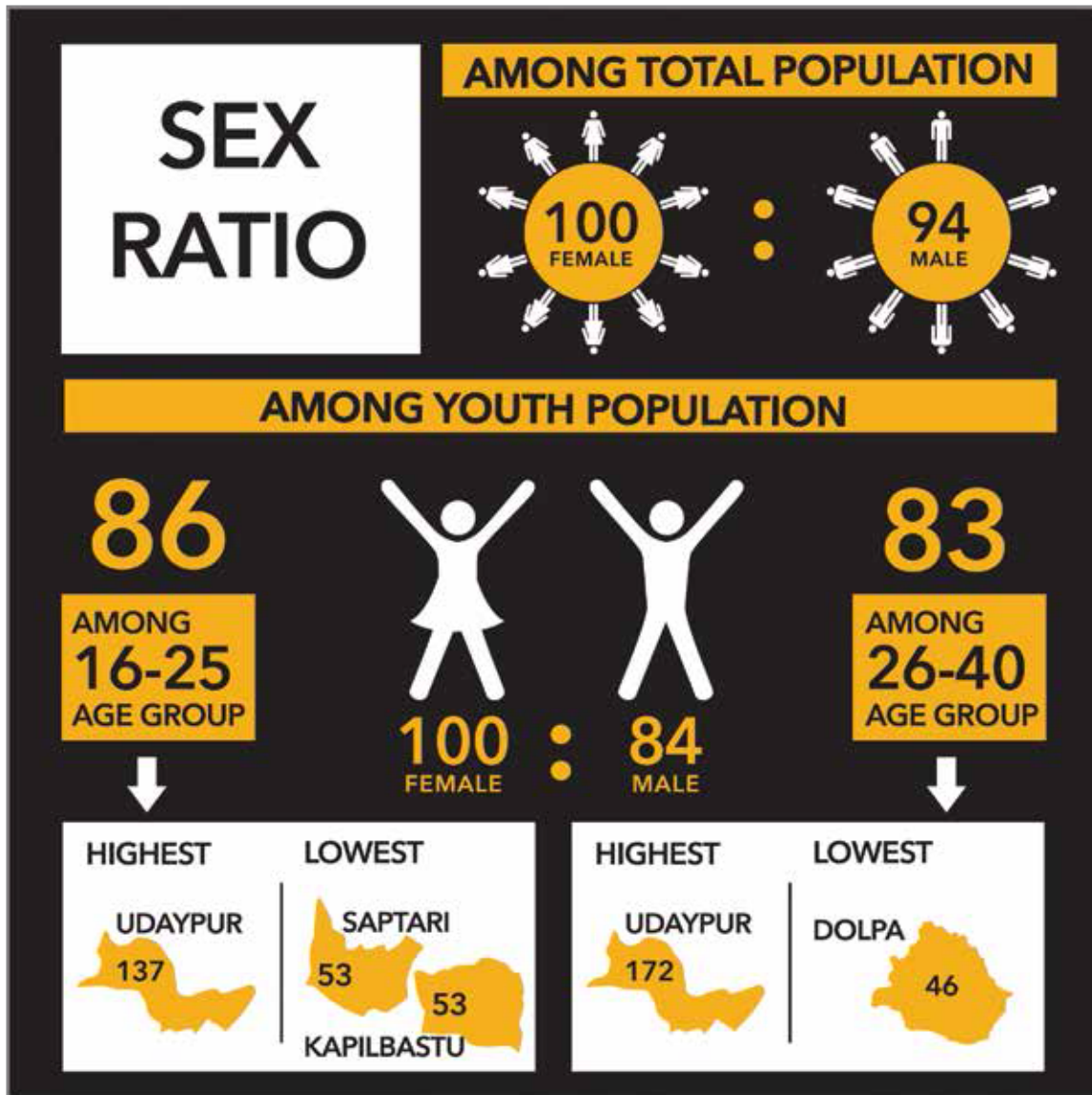

LITERACY STATUS

The overall literacy rate for Nepal (for the population aged 5 years and above) was 65.9% in 2011. Male literacy rate remained 75.1% as compared to female literacy rate of 57.4%. By broad age group of youth population, the literacy rate is more (82.0%) for age group of 16 to 25 years than the age group of 26 to 40 years (61.3%). The same pattern is observed in the literacy rate of these age groups by sex as well. The male and female literacy rates for the age groups of 16-25 years are 88.2% and 76.7% respectively whereas these rates are found at 75.7% and 49.4% for the population of age group 26-40 years.

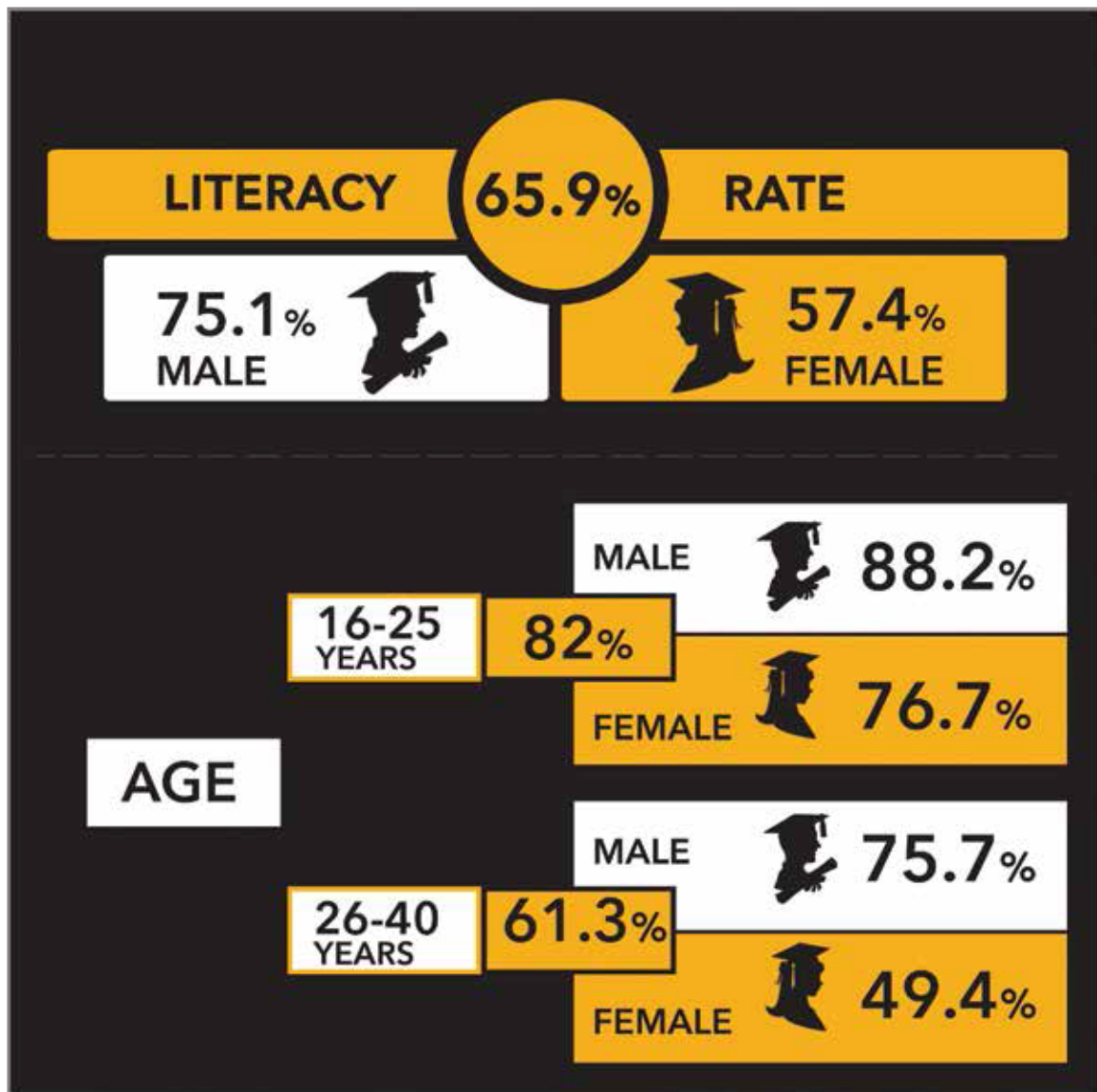

EDUCATIONAL ATTAINMENT

In 2011, nearly 462 thousand males aged 16 to 25 years reported that they had passed SLC or its equivalent degree as the highest degree they had ever received whereas this number had remained around 441 thousand for females. Likewise, for age group of 26 to 40 years, the number of males and females that have attained SLC or equivalent as the highest degree is around 286 thousand and 203 thousand respectively. The number of male population aged 16-25 years that have gained postgraduate or equivalent degree is 10 thousand whereas this figure is nearly 66 thousand for age group of 26-40 years. Similarly, the number of females aged 16-25 years and 26-40 years that have passed postgraduate or equivalent degree are around 8 thousand and 24 thousand respectively.

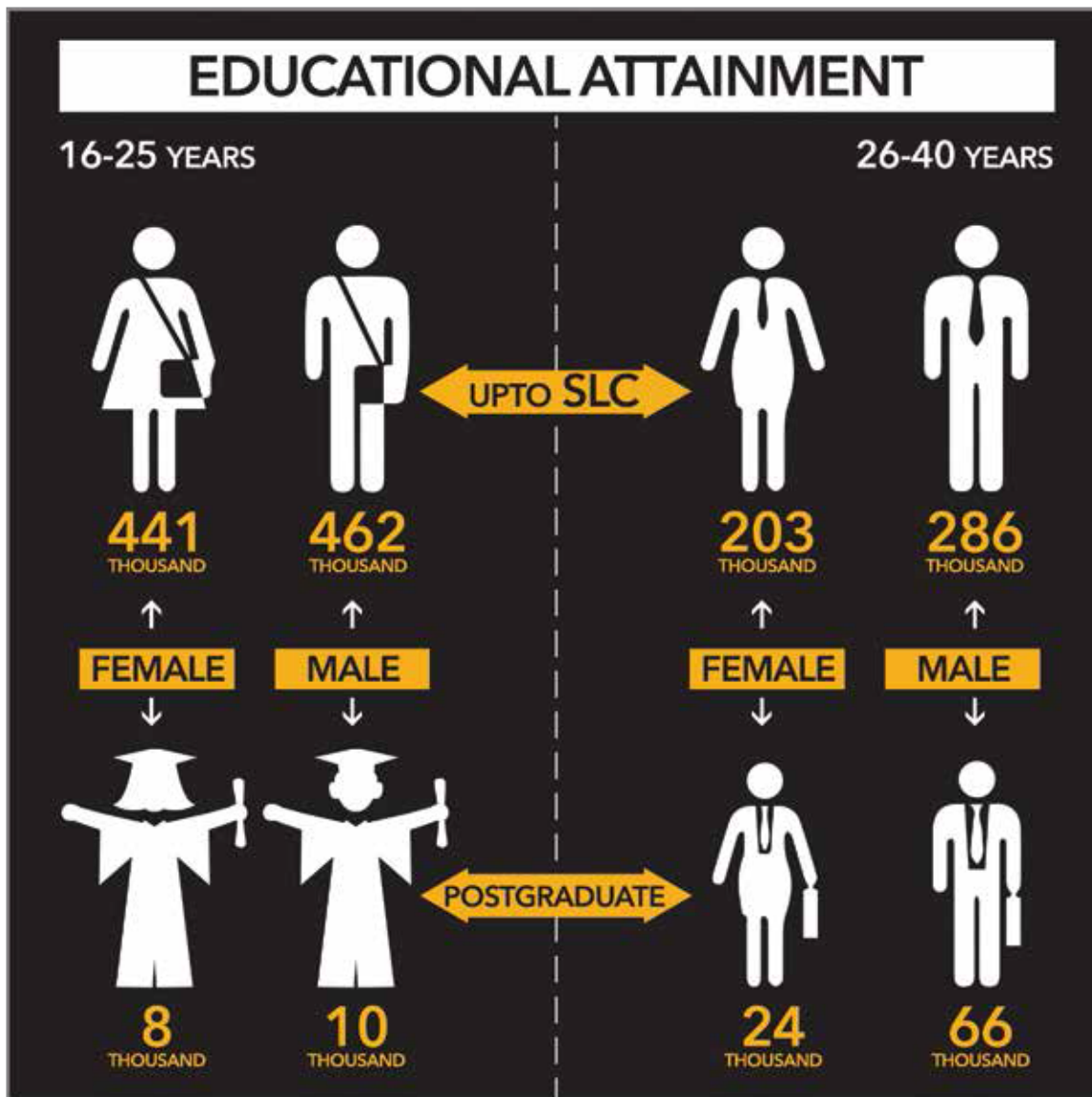

SCHOOLS/COLLEGES ATTENDANCE

On the Census day in 2011, nearly 50% of the male population aged 16-25 years reported that they were not currently attending school. This figure is 88% for age group of 26-40 years. In the same way, the female population of age groups 16-25 years and 26-40 years that have not attended school is 59% and 90% respectively.

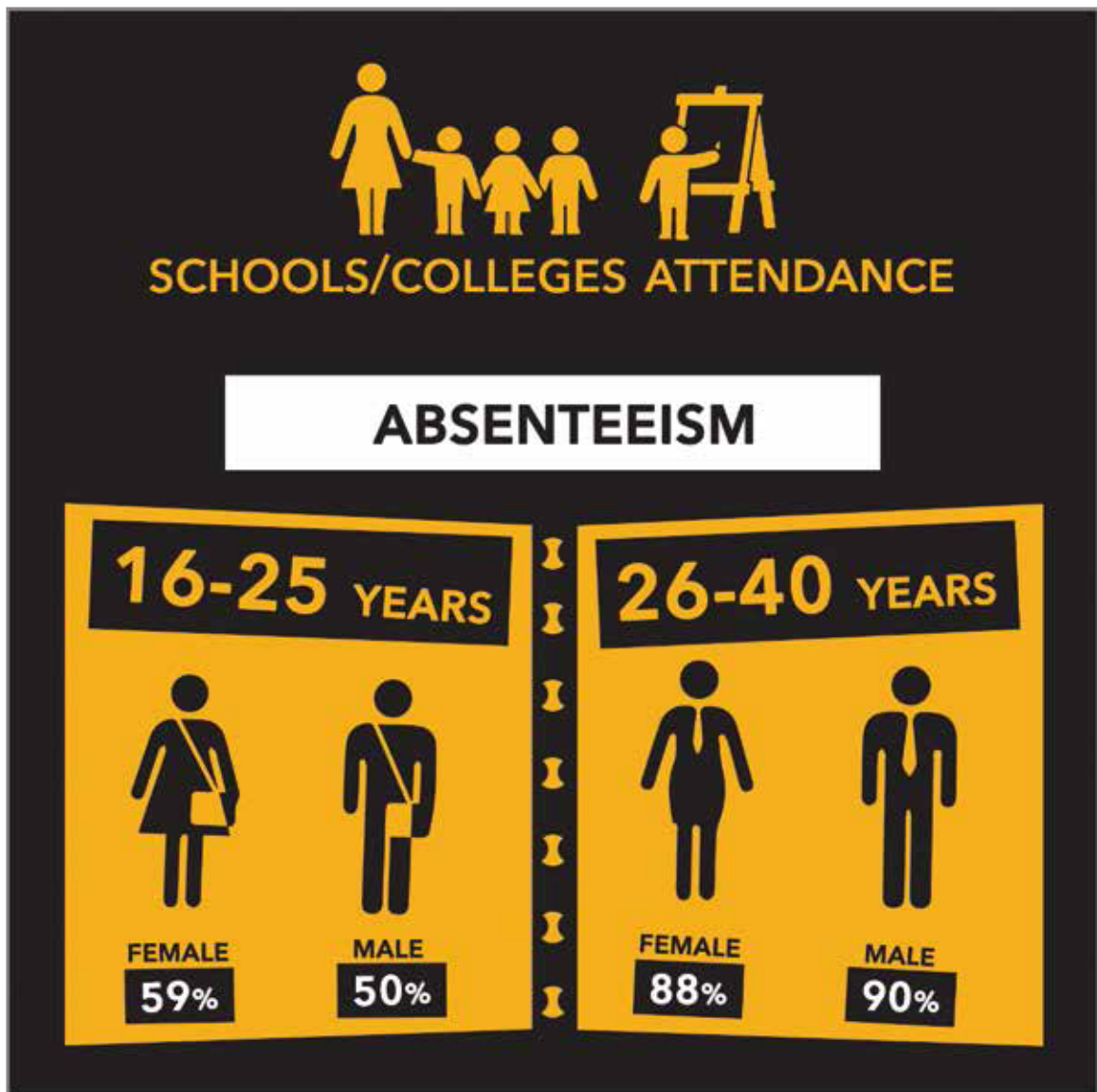

POPULATION ABROAD

Nearly 1400 thousand youth were found to have been abroad for employment, which is nearly 72% of the total absentee population (1,921,494) of Nepal in 2011. Out of the youth population going abroad for employment, 93.2% are males and 61% are from the age group of 16-25 years.

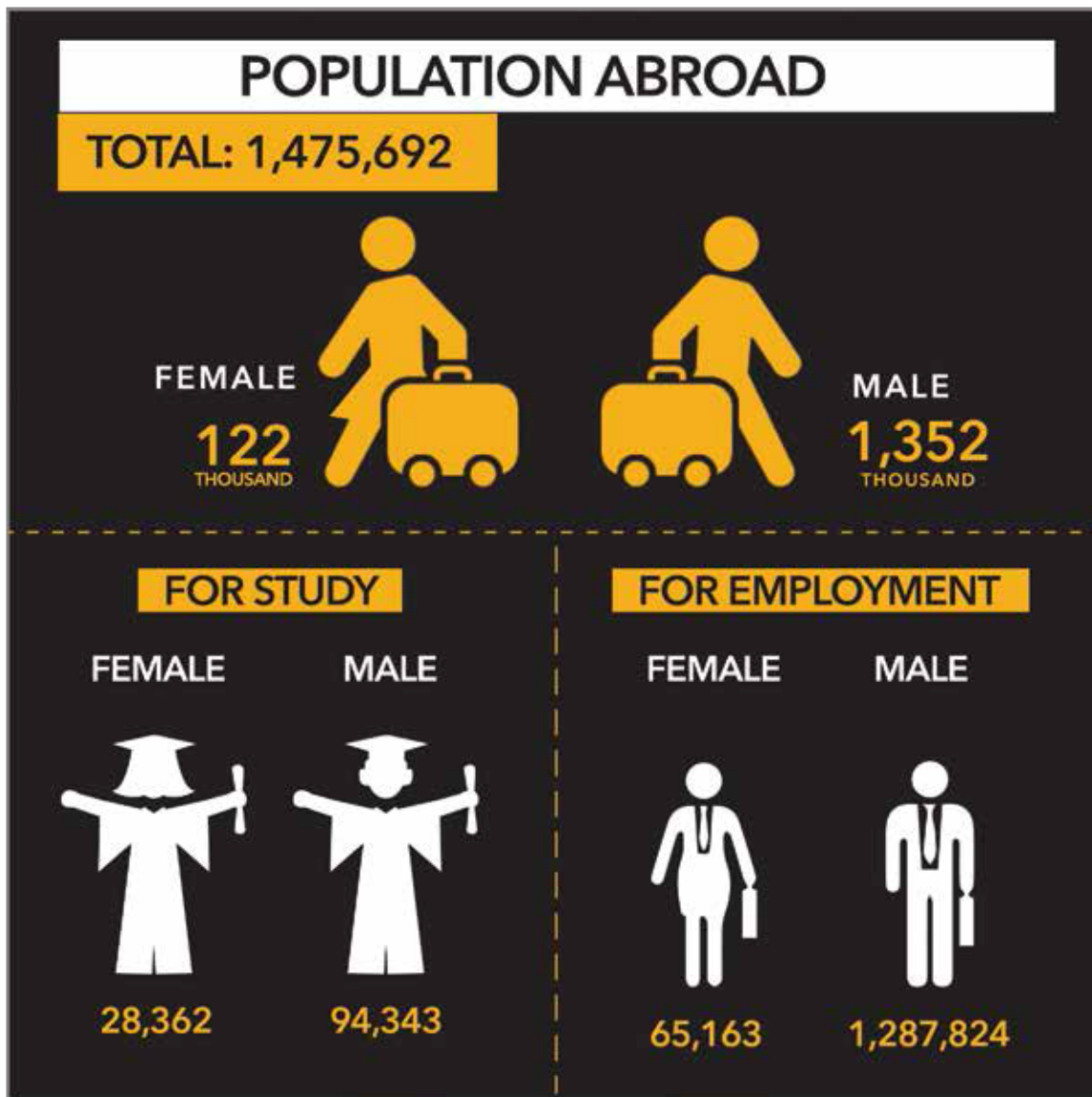

DISABILITY STATUS

The National Population and Housing Census 2011 reported nearly 163 thousand youth population having some kind of disability. Out of them, 55% are males. Among the different types of disability, physical disability alone constitutes nearly 38.2% of the population with disability.

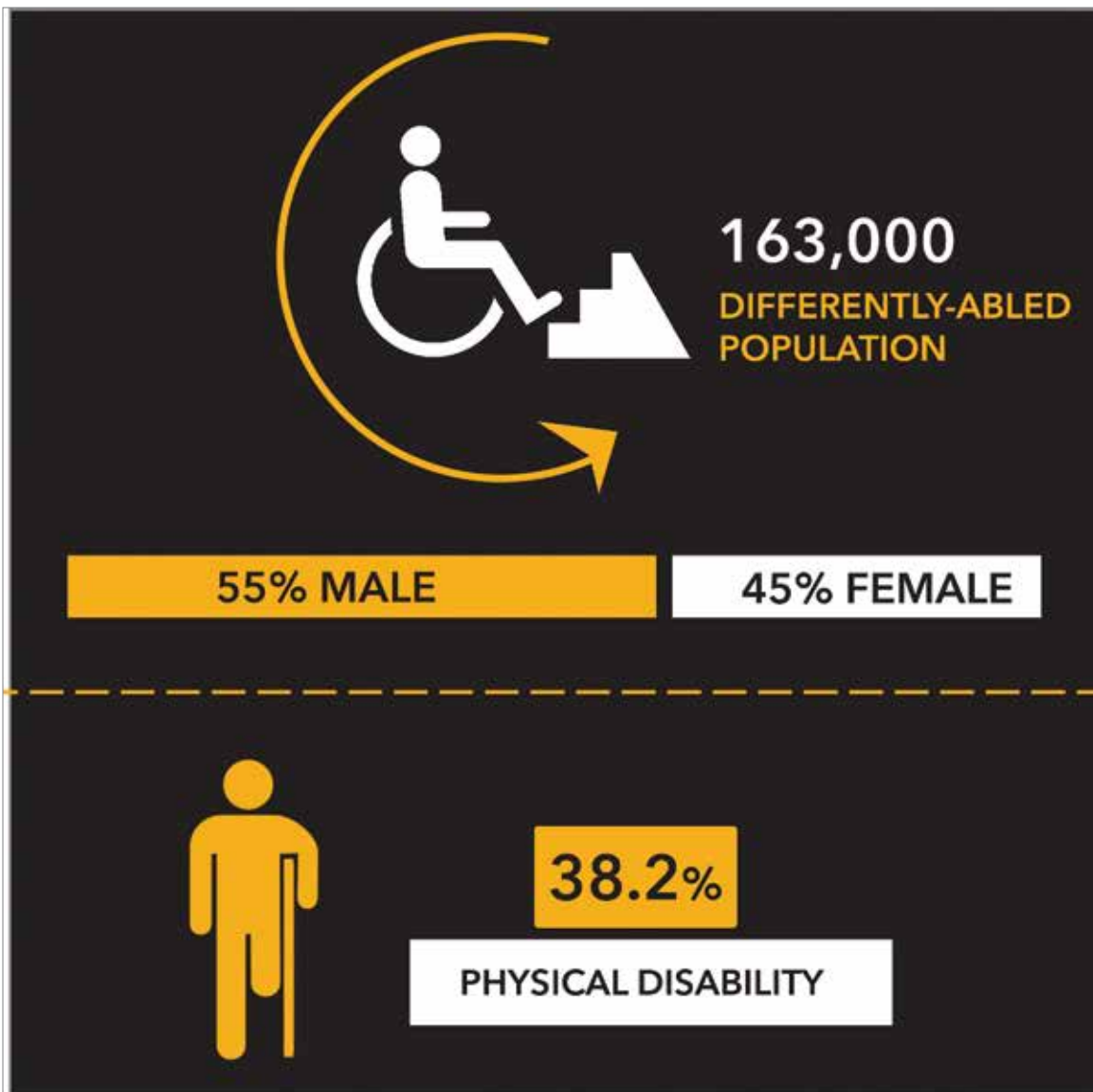

MARITAL STATUS

According to the National Population and Housing Census 2011, the proportion of ever married male and female population aged 16-25 years was found at 30.1% and 56.6% respectively. These figures are 91.1% and 96.5% for males and females of 26-40 years age group.

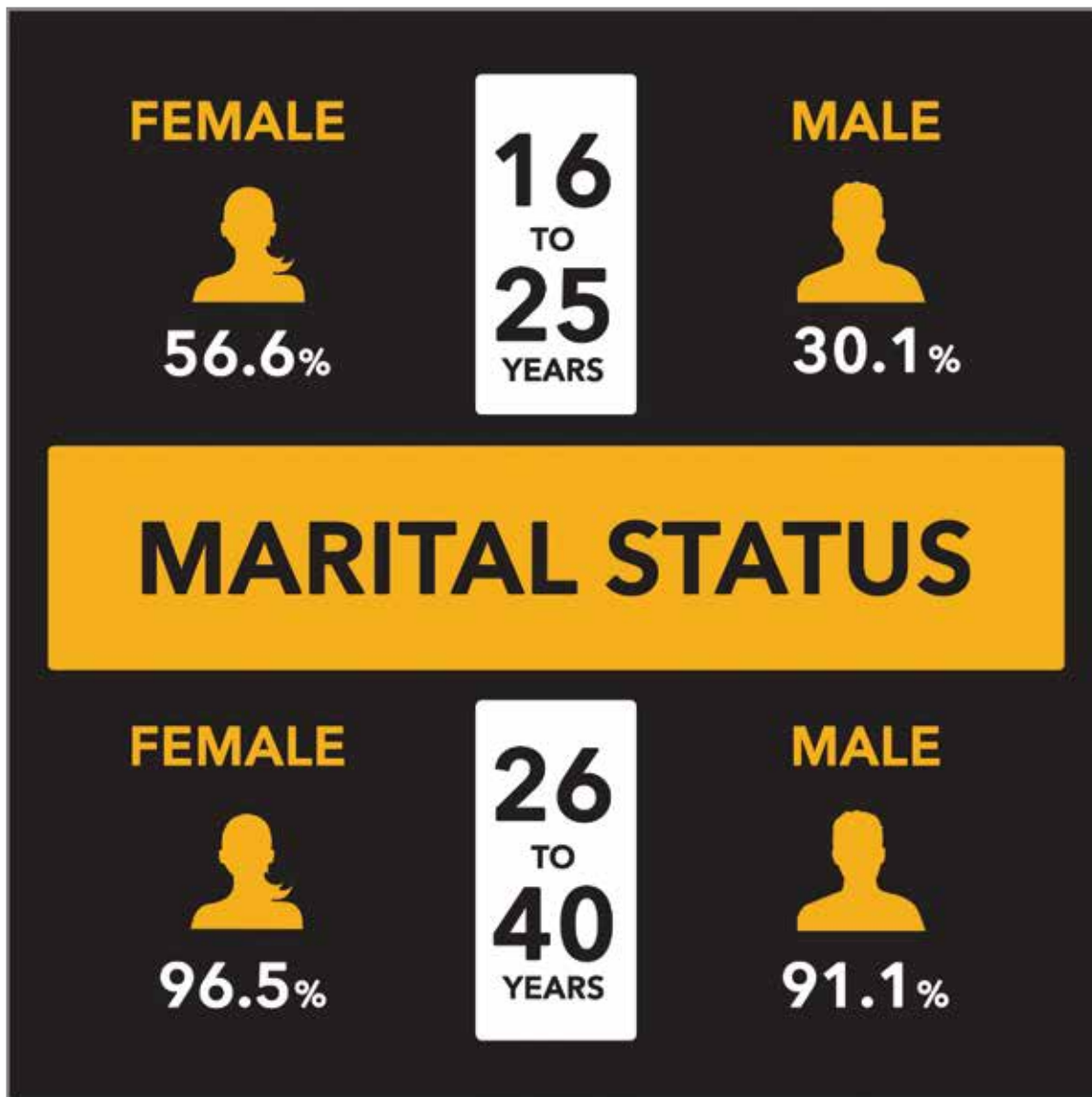

SINGULATE MEAN AGE AT MARRIAGE

The singulate mean age at marriage is the average length of single life expressed in years among those who marry before age 50. In other words, the singulate mean age at marriage is defined as the mean age at first marriage (of those who eventually get married). Information on marital status was collected for persons aged 10 years and over, and information on age at first marriage was collected for persons who were or had ever been married. The singulate mean age at marriage for males in the country as a whole is 23.8 years. Likewise, the singulate mean age at marriage of females in the country as a whole was 20.6 years.

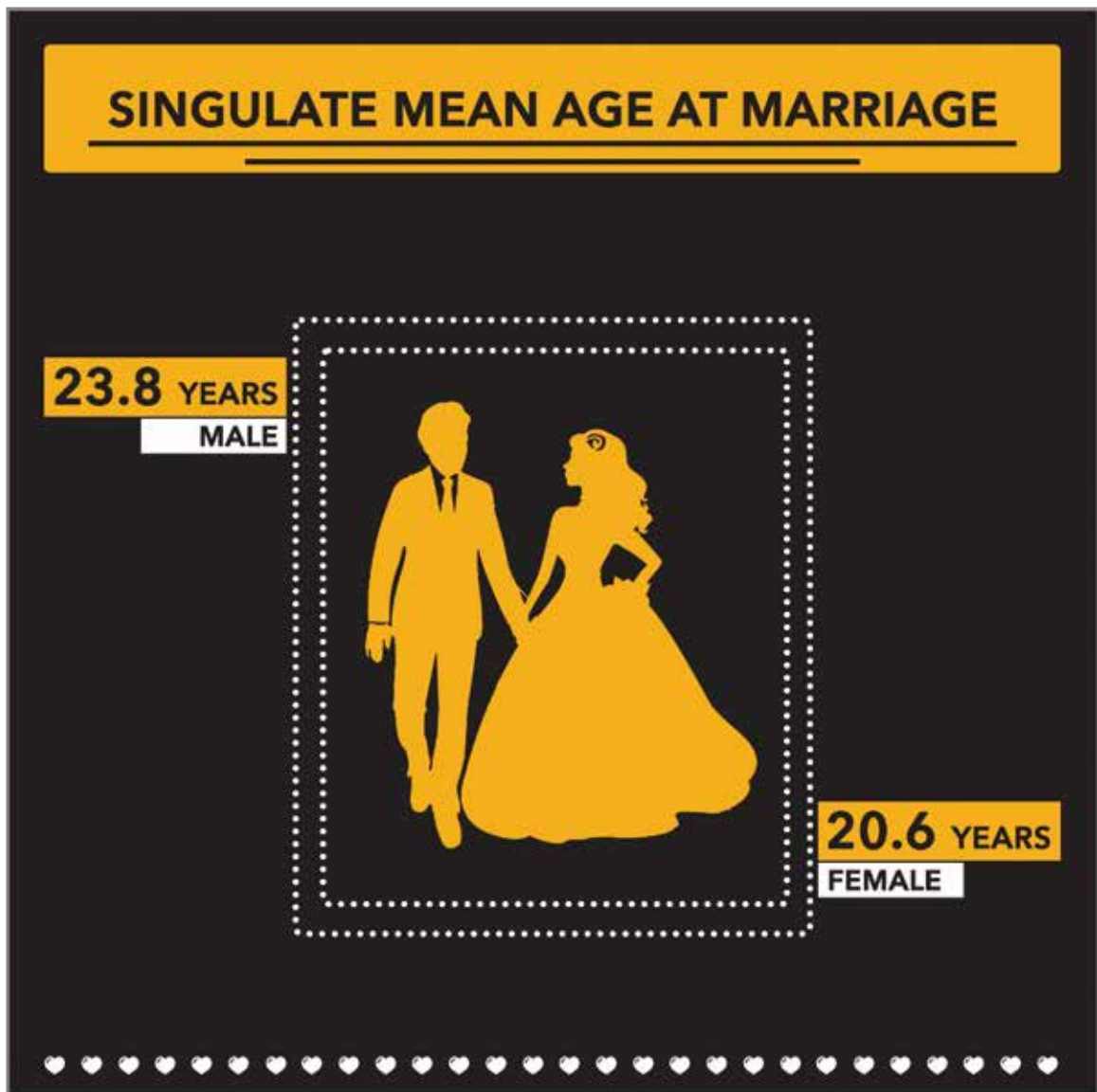

TOTAL FERTILITY RATE

Total Fertility Rate (TFR) indicates an average number of children born to an ever married woman of reproductive age group 15 to 49 years. It is an overall summary measure of fertility of a woman during the child bearing span of her life. As per the National Population and Housing Census 2011, TFR is 2.5 per woman in Nepal. District-wise TFR has ranged from the highest 5.9 (Kalikot district) to the lowest 1.8 (Kathmandu, Lalitpur, Bhaktapur and Manang districts).

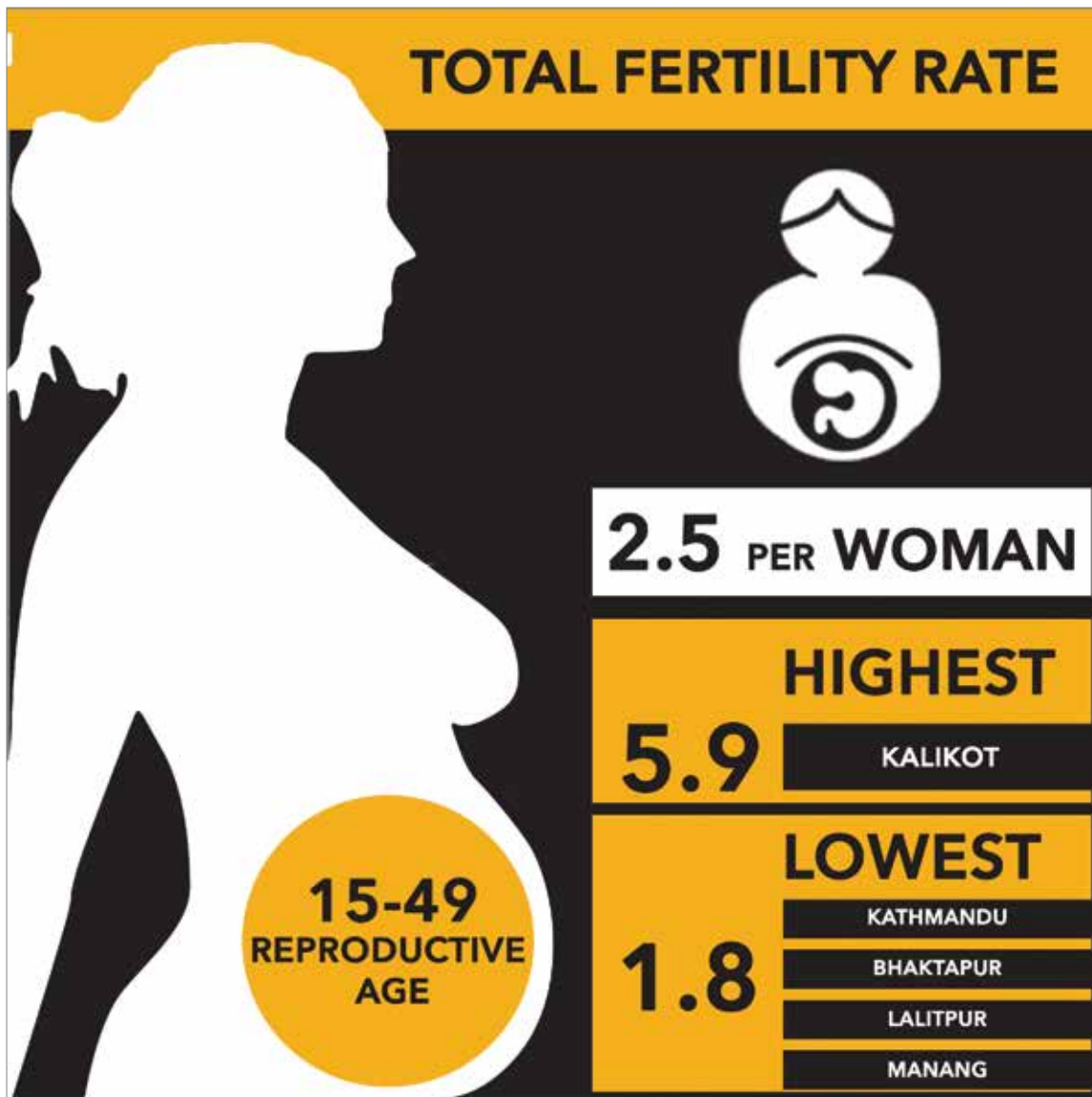

USUAL ACTIVITIES

Usual activity is defined as the kind of work carried out by an individual within 12 months prior to the Census. The type of activity was categorized as (i) Own agriculture (ii) Wage/salary (iii) Own non agriculture (iv) Extended economic work (v) Seeking job (vi) Household chores (vii) Study, and (viii) No work. The proportion of male population aged 16-25 and 26-40 years performing their usual activity as the highest one are study (50.06%) and waged/salaried work (37.21%) respectively. Similarly, study (37.53%) and household chores (39.21%) stand as the highest proportion for the female population of age groups 16-25 and 26-40 years respectively.

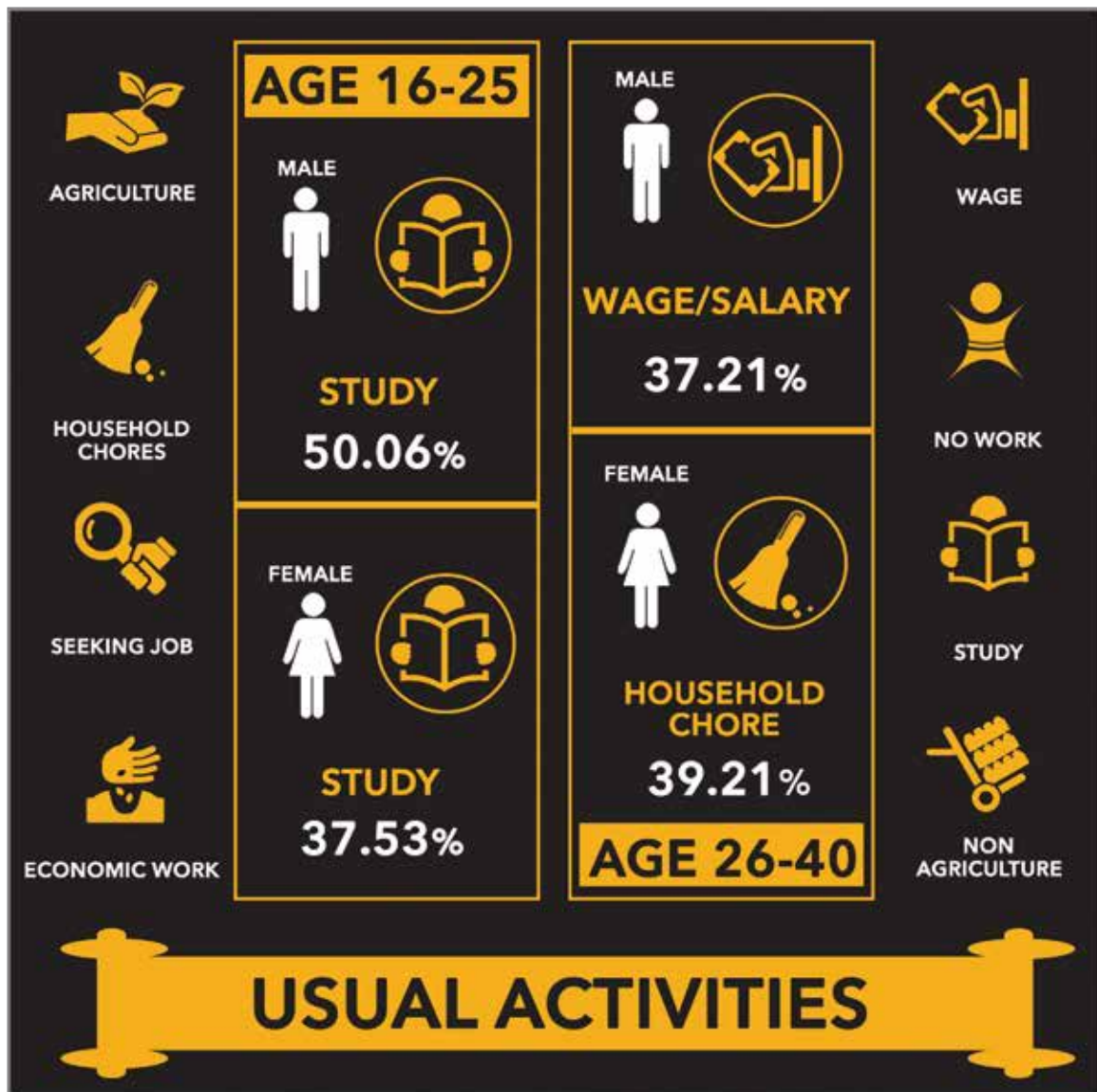

ECONOMICALLY ACTIVE POPULATION (EAP)

For the Census purpose, the population belongs to an economically active if they did economic work or extended economic work or were seeking economic work at some time during the last 12 months. The economically active population engaged in economic or extended economic work or seeking economic work for at least six months is regarded as usually active population. Employed population is the population whose employed (economic work or extended economic work) period is more than unemployed period (seeking job) during the last 12 months prior to the Census.

Nearly, 50% of the total male population aged 16-25 years is economically active whereas for females of the same age group, this figure is around 42%. But in the age group of 26-40 years, the proportion of economically active population is nearly 94% for males and 66% for females.

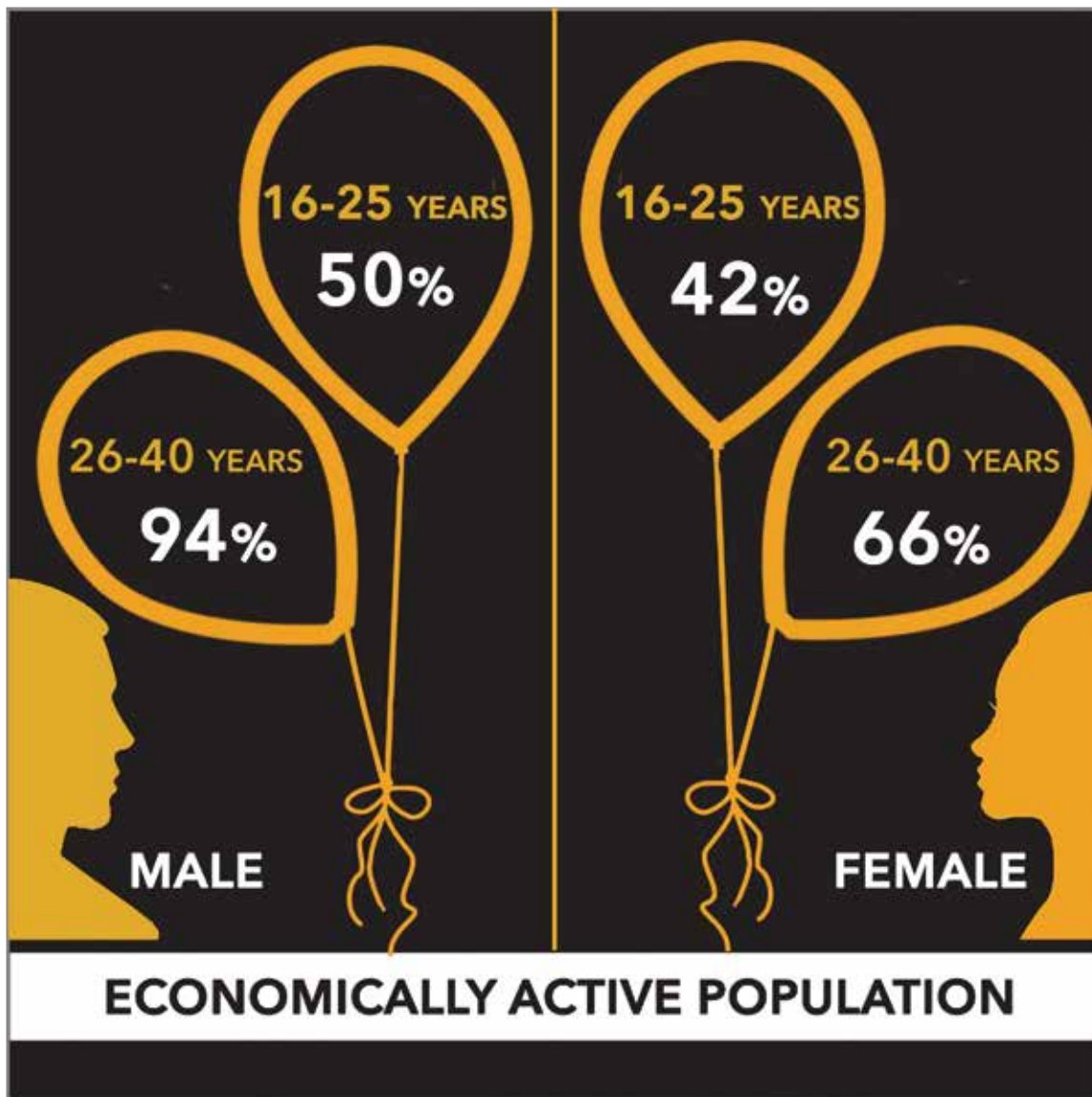

OCCUPATION

The Census definition of occupation refers to the kind of specific work performed by an individual of usually active population during a year prior to the Census. The occupation categories used in the Census 2011 are: (i) Armed forces (ii) Managers (iii) Professionals (iv) Technicians and associate professional (vi) Office assistants (vii) Service and sale workers (viii) Agriculture, forestry and fishery workers (ix) Craft and related trades workers (x) Plant and machine operators and assemblers, and (x) Elementary occupations.

The highest proportion of youth population belongs to the occupation category of agriculture, forestry and fishery workers. The percentage of male population aged 16-25 and 26-40 years involving in this category is around 40% whereas this figure is 70% for females of both age groups.

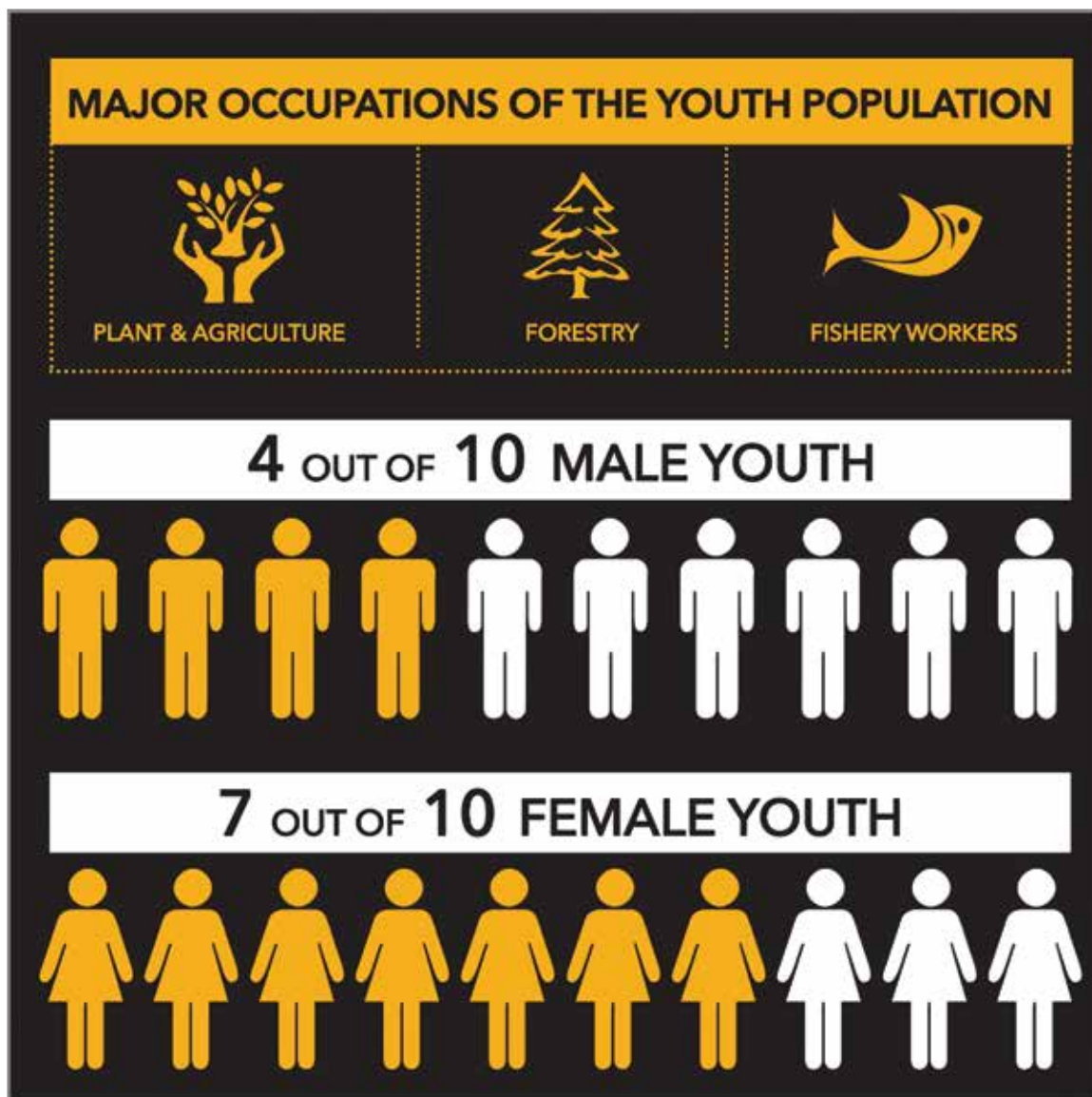

STATUS OF EMPLOYMENT

Employment status refers to the status of individual while being involved in work during the last 12 months prior to the Census enumeration. Census 2011 has used four categories of employment status for employed persons. These categories are given as (i) Employer (ii) Employee (iii) Own account worker, and (iv) Unpaid family worker.

Among male population of age group 16-25 years, more than 40% work as employee and own account worker each, whereas proportion of females in that age category working as employee and own account worker are 18% and 70% respectively. Likewise, the own account workers are 52% and 74% in the male and female population age groups of 26-40 years.



ECONOMICALLY INACTIVE POPULATION

Economically inactive population is the population who did not engage in any economic, extended economic and seeking economic work at all during the last 12 months prior to the Census. National Population and Housing Census 2011 has collected the reasons for not being active and which are given as (i) Study (ii) Household work (iii) Pension/income (iv) Disable (v) Aged (vi) Sickness/chronic illness, and (vi) Others.

Study has been found as the major reason for not being active in male and female of age group 16-25 years (93.56% and 60.67% respectively) and male of 26-40 years (50.58%) but for the female of age group 26-40 years, the major reason for not being active is household work (91.73%).

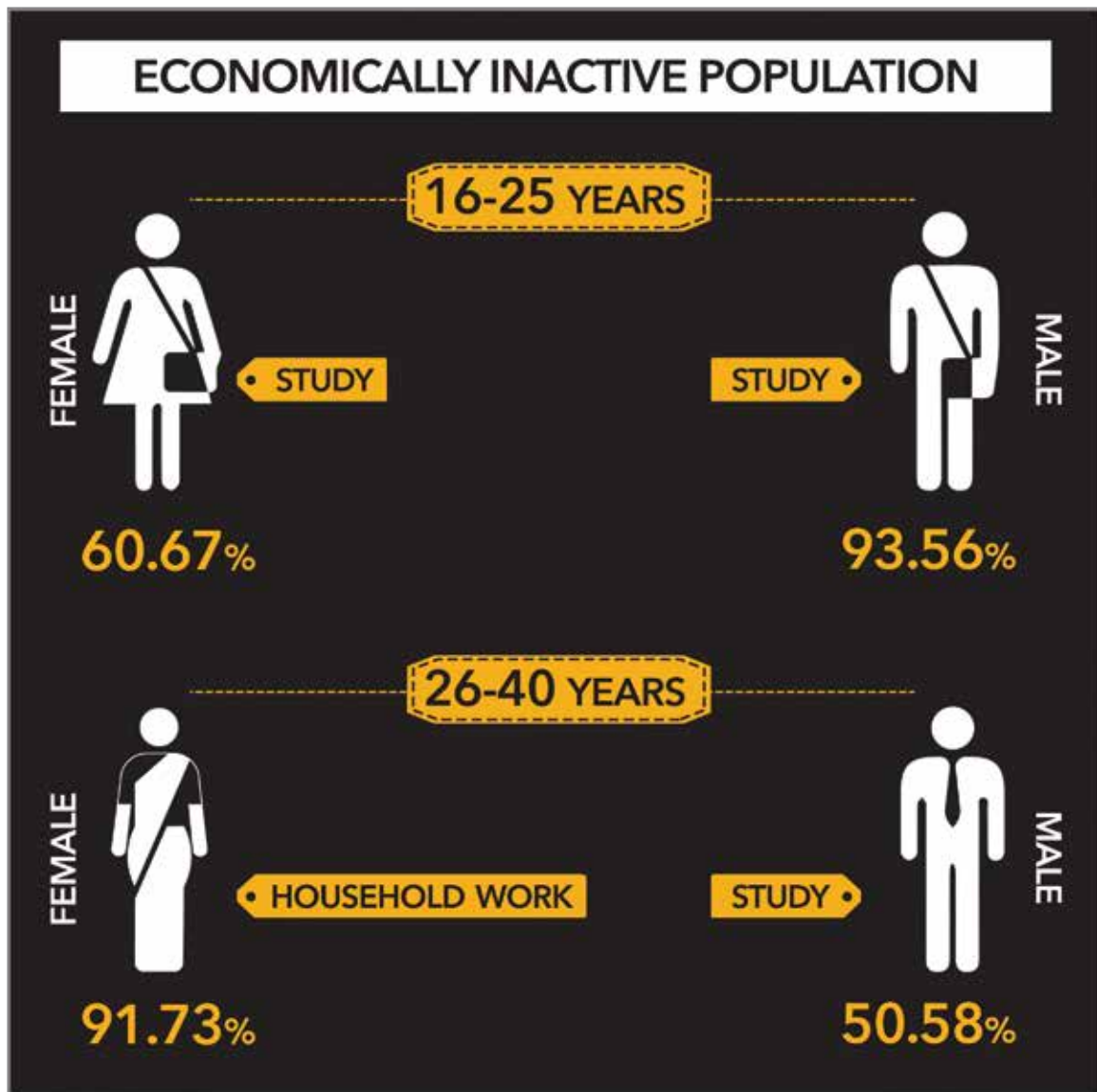

ACCESS TO INFORMATION TECHNOLOGY

Out of the total households (5,423,297) in the country, only 3% (180,746) and 7% (395,034) households have facility of internet and computer respectively. Nearly 65% (3,504,929) households have access to mobile phone.

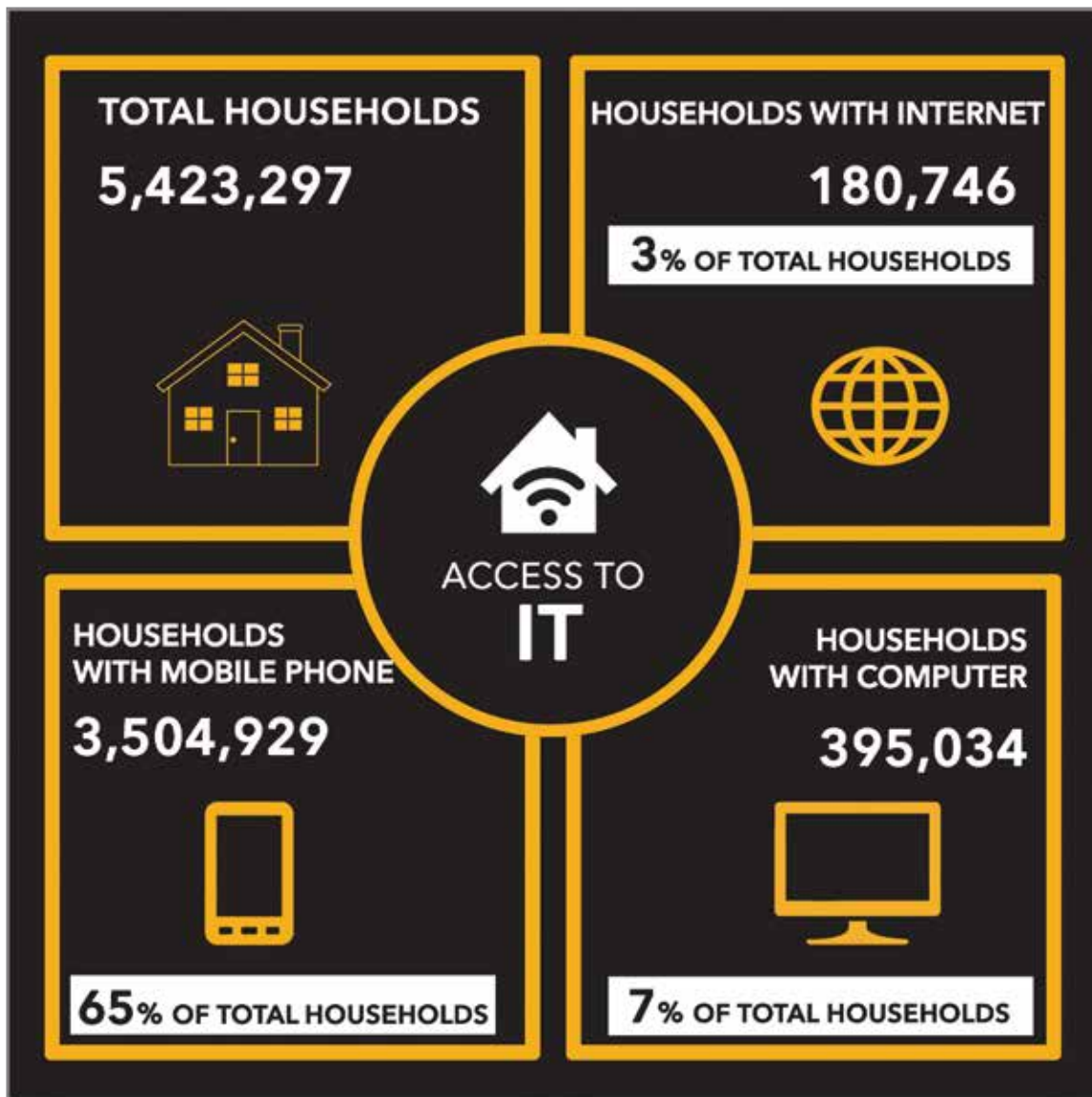



KEY VARIABLE-WISE DISTRIBUTION OF YOUTH POPULATION

DISTRIBUTION OF TOTAL AND YOUTH POPULATION

The National Population and Housing Census 2011 shows that Bagmati zone has the highest total population (15%) whereas Karnali zone has the lowest total population (1%). Likewise, youth population is highest (48%) in Bagmati zone and lowest (36%) in Dhaulagiri zone.

Table 1: Zone-wise total and youth population

Zone	Total Population	Total Population (%)	Youth Population			Other Population (%)	Youth Population (%)
			Male	Female	Total		
Mechi	1,422,182	5	254,082	327,035	581,117	59	41
Koshi	2,335,047	9	430,743	525,389	956,132	59	41
Sagarmatha	2,054,326	8	343,283	427,250	770,533	62	38
Janakpur	2,837,481	11	502,438	565,401	1,067,839	62	38
Bagmati	3,843,596	15	912,892	924,105	1,836,997	52	48
Narayani	2,975,908	11	589,135	610,064	1,199,199	60	40
Gandaki	1,549,857	6	245,471	357,111	602,582	61	39
Dhaulagiri	542,296	2	74,488	121,955	196,443	64	36
Lumbini	2,834,612	11	484,600	634,269	1,118,869	61	39
Rapti	1,456,202	5	229,488	320,571	550,059	62	38
Bheri	1,701,767	6	317,283	369,881	687,164	60	40
Karnali	388,713	1	70,182	71,838	142,020	63	37
Seti	1,575,003	6	274,175	331,562	605,737	62	38
Mahakali	977,514	4	162,624	212,527	375,151	62	38
Total	26,494,504	100	4,890,884	5,798,958	10,689,842	60	40

Figure 1: Zone-wise youth population (16-40 years)

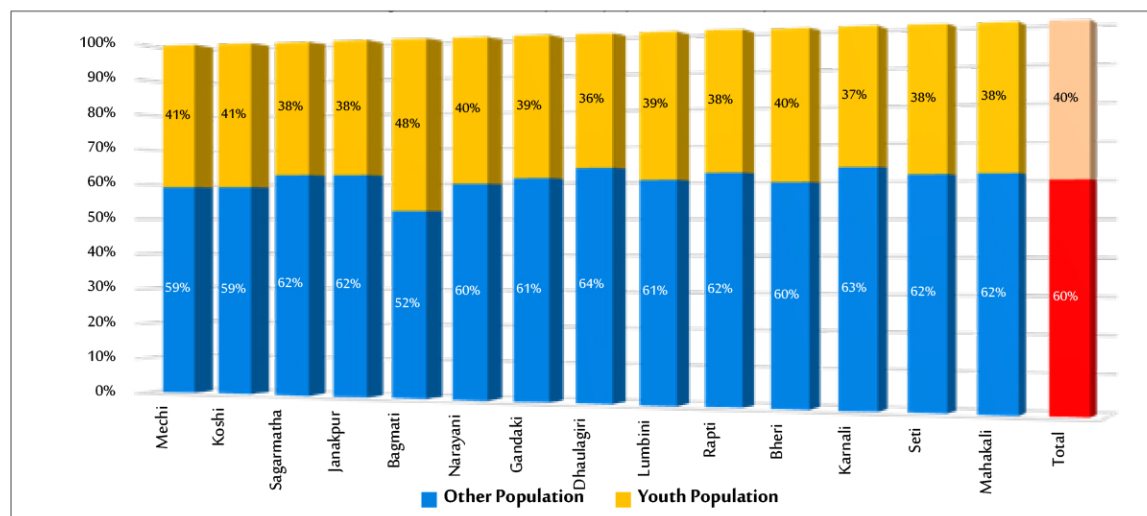

Central Development Region has the highest total population (36%) and highest youth population (42%) whereas Far-western Development Region has the lowest total population (10%) and lowest youth population (38%).

Table 2: Development region-wise total and youth population

Development Region	Total Population	Total Population (%)	Youth Population			Other Population (%)	Youth Population (%)
			Male	Female	Total		
Eastern	5,811,555	22	1,028,108	1,279,674	2,307,782	60	40
Central	9,656,985	36	2,004,465	2,099,570	4,104,035	58	42
Western	4,926,765	19	804,559	1,113,335	1,917,894	61	39
Mid-western	3,546,682	13	616,953	762,290	1,379,243	61	39
Far-western	2,552,517	10	436,799	544,089	980,888	62	38
Total	26,494,504	100	4,890,884	5,798,958	10,689,842	60	40

Figure 2: Development region-wise youth population

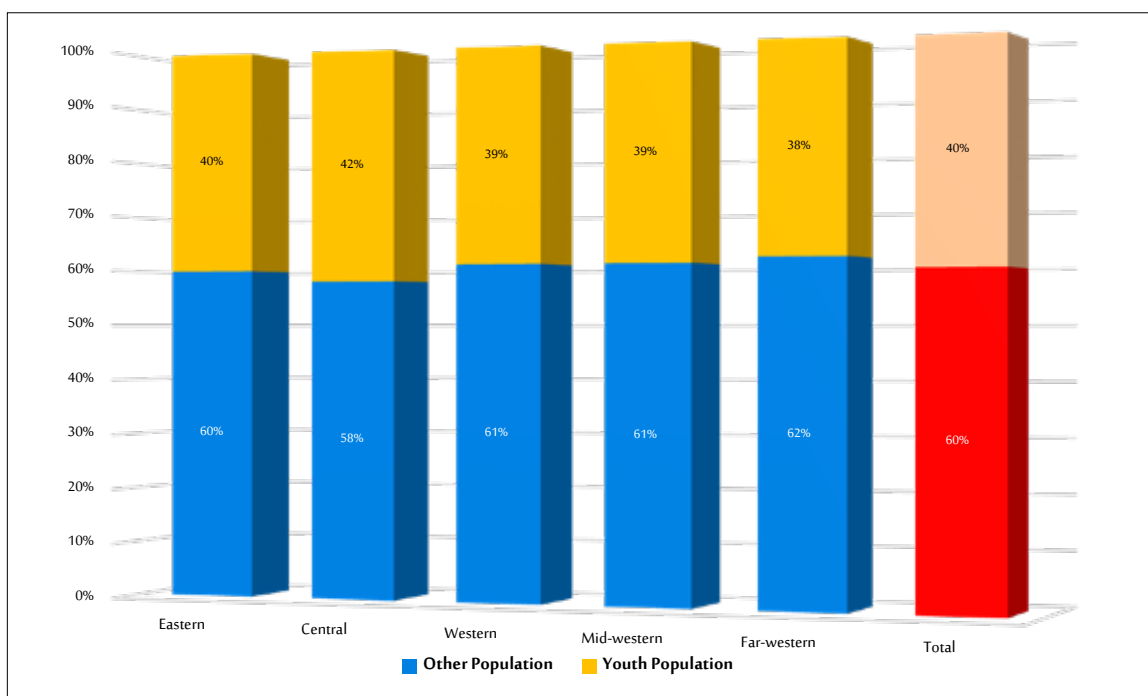

As per the ecological belt, 50% of the total population is in Terai area, and only 7% i.e. lowest is in Mountain area. The youth population is equal in Terai and Hill (41% each), and lowest (36%) in Mountain area.

Table 3: Ecological belt-wise total and youth population

Ecological Belt	Total Population	Total Population (%)	Youth Population			Other Population (%)	Youth Population (%)
			Male	Female	Total		
Mountain	1,781,792	7	294,419	347,546	641,965	64	36
Hills	11,394,007	43	2,074,222	2,559,987	4,634,209	59	41
Terai	13,318,705	50	2,522,243	2,891,425	5,413,668	59	41
Total	26,494,504	100	4,890,884	5,798,958	10,689,842	60	40

Figure 3: Ecological belt-wise youth population

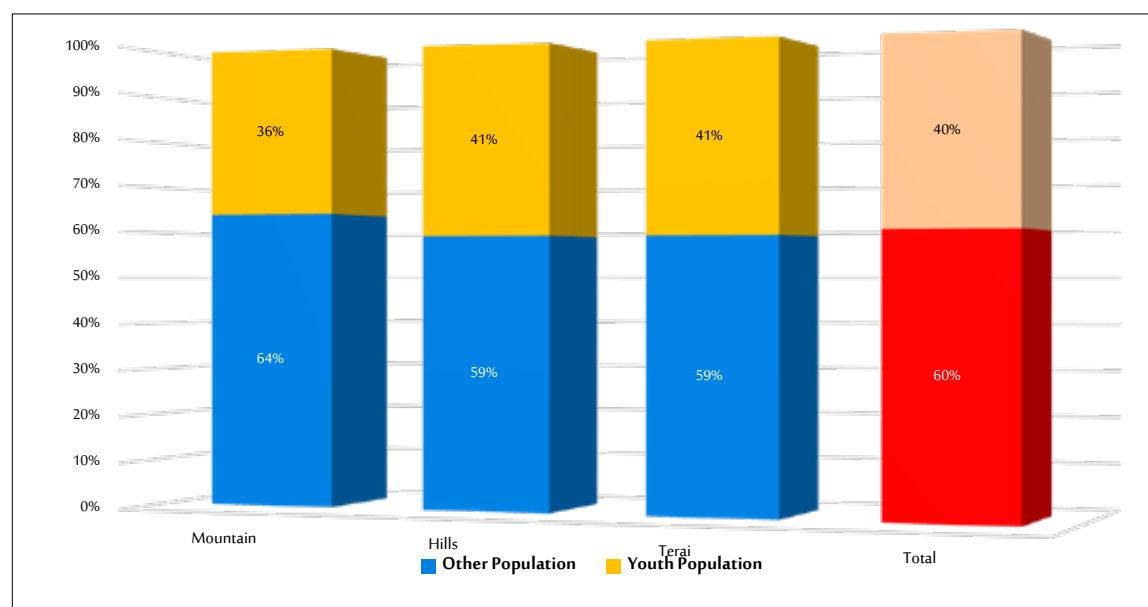

In terms of development region-wise ecological belt, Central Terai has the highest total population (18%) and Western Mountain has the lowest total population (0.1%). Likewise, youth population is highest in Central Hills (47%), and lowest in Far-western Mountain (35%) and Far-western Hills (35%).

Table 4: Ecological belt-wise total and youth population, per development region

Ecological Belt Per Development Region	Total Population	Total Population (%)	Youth Population			Other Population (%)	Youth Population (%)
			Male	Female	Total		
Eastern Mountain	574,548	2	91,576	117,006	208,582	64	36
Eastern Hills	1,418,888	5	230,162	304,951	535,113	62	38
Eastern Terai	3,818,119	14	706,370	857,717	1,564,087	59	41
Central Mountain	517,655	2	83,387	103,693	187,080	64	36
Central Hills	4,431,813	17	1,014,599	1,049,271	2,063,870	53	47
Central Terai	4,707,517	18	906,479	946,606	1,853,085	61	39
Western Mountain	19,990	0.1	5,030	3,857	8,887	56	44
Western Hills	2,811,135	11	405,305	642,754	1,048,059	63	37
Western Terai	2,095,640	8	394,224	466,724	860,948	59	41
Mid-western Mountain	388,713	1	70,182	71,838	142,020	63	37
Mid-western Hills	1,687,497	6	268,309	351,939	620,248	63	37
Mid-western Terai	1,470,472	6	278,462	338,513	616,975	58	42
Far-western Mountain	463,345	2	72,041	88,269	160,310	65	35
Far-western Hills	862,215	3	128,050	173,955	302,005	65	35
Far-western Terai	1,226,957	5	236,708	281,865	518,573	58	42
Total	26,494,504	100	4,890,884	5,798,958	10,689,842	60	40

Figure 4: Ecological belt-wise youth population, per development region

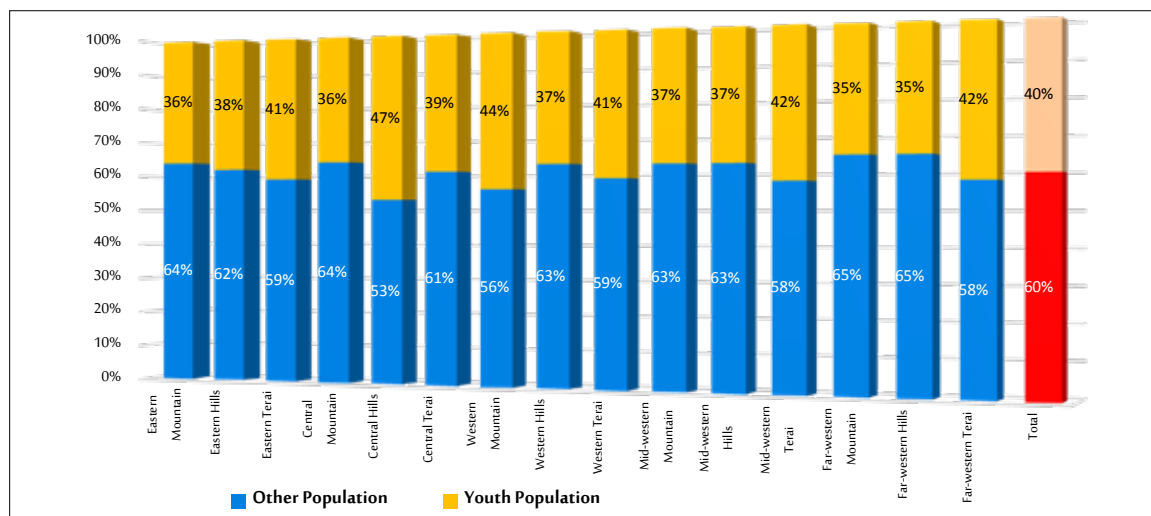

SEX RATIO OF YOUTH POPULATION

Sex ratio is the number of males per 100 female population.

The National Population and Housing Census 2011 shows that the country's sex ratio is 82 males per 100 females. The sex ratio is highest in Karnali zone (99 males per 100 females) and lowest in Lumbini zone (69 male per 100 females).

Table 5: Zone-wise sex ratio

Zone	Sex Ratio	Zone	Sex Ratio
Mechi	78	Dhaulagiri	75
Koshi	78	Lumbini	69
Sagarmatha	79	Rapti	70
Janakpur	84	Bheri	86
Bagmati	91	Karnali	99
Narayani	97	Seti	81
Gandaki	81	Mahakali	76
Total 82			

Figure 5: Zone-wise sex ratio

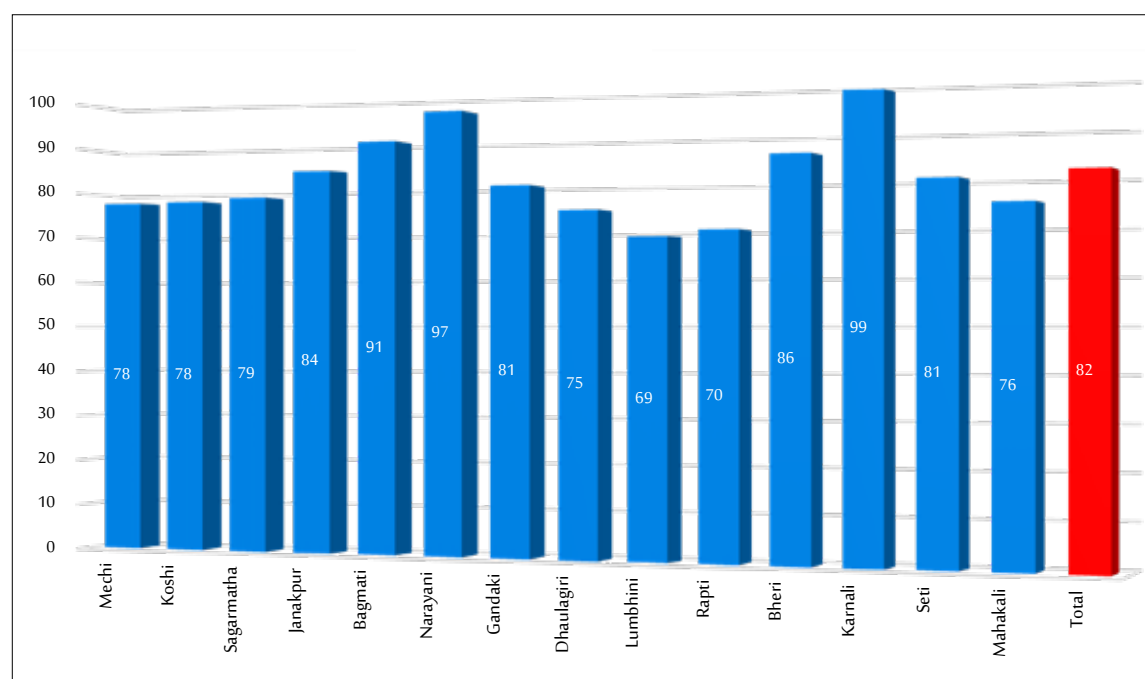

The sex ratio is highest in Central Development Region i.e. 90 males per 100 females, and lowest i.e. 78 males per 100 females in both Eastern and Far-western Development Region.

Table 6: Development region-wise sex ratio

Development Region	Sex Ratio
Eastern	78
Central	90
Western	75
Mid-western	85
Far-western	78
Total	82

Figure 6: Development region-wise sex ratio

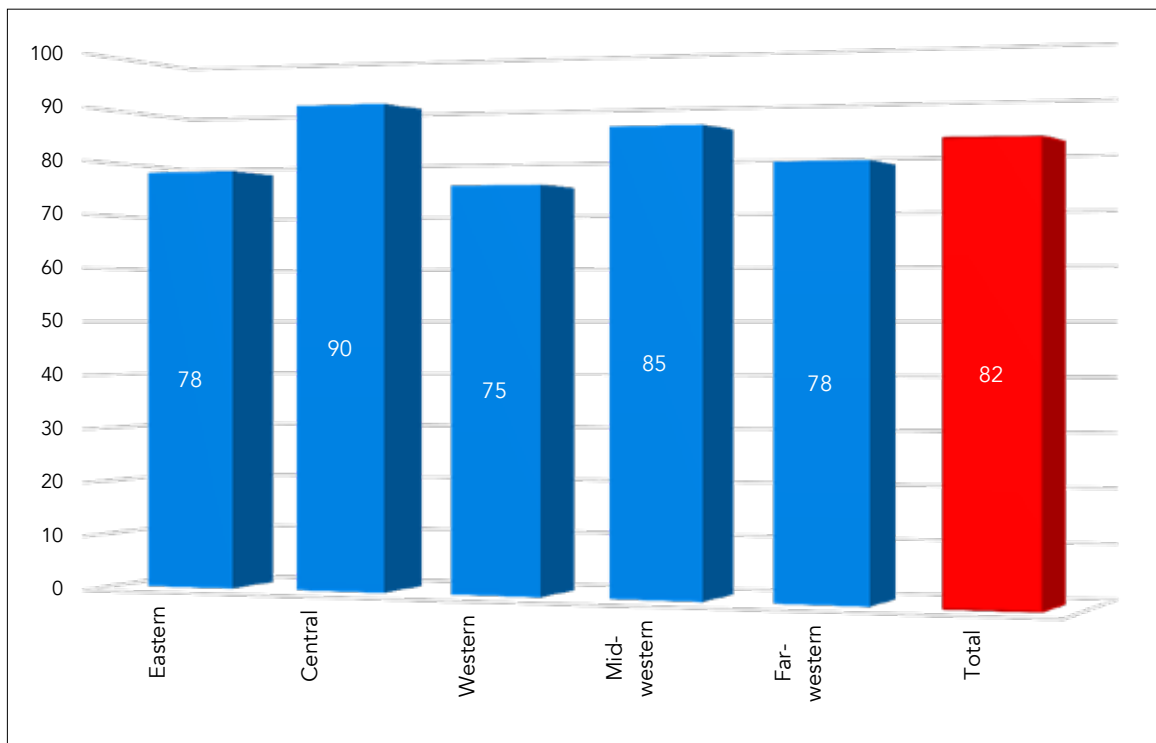

In terms of the ecological belt, sex ratio is highest in Mountain area (94 males per 100 females) and lowest in Hills (74 males per 100 females).

Table 7: Ecological belt-wise sex ratio

Ecological Belt	Sex Ratio
Mountain	94
Hills	74
Terai	88
Total	82

Figure 7: Ecological belt-wise sex ratio

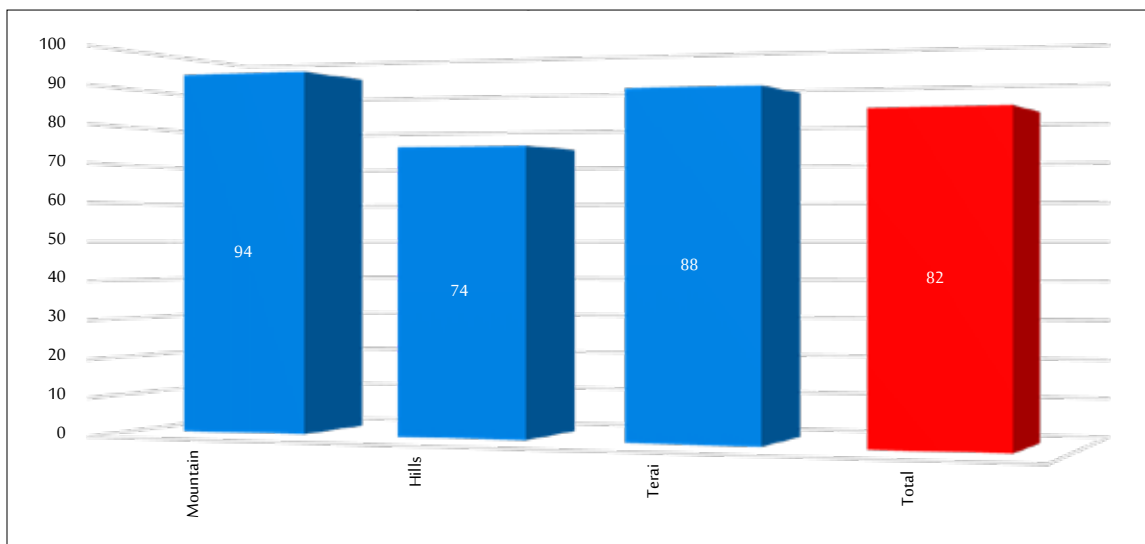

In terms of development region-wise ecological belt, the sex ratio is highest in Western Mountain (136 males per 100 females), and lowest in Western Hills (61 males per 100 females).

Table 8: Ecological belt-wise sex ratio, per development region

Ecological Belt Per Development Region	Sex Ratio
Eastern Mountain	79
Eastern Hills	75
Eastern Terai	83
Central Mountain	83
Central Hills	88
Central Terai	97
Western Mountain	136
Western Hills	61
Western Terai	85
Mid-western Mountain	99
Mid-western Hills	77
Mid-western Terai	82
Far-western Mountain	82
Far-western Hills	74
Far-western Terai	83
Total	82

Figure 8: Ecological belt-wise sex ratio, per development region

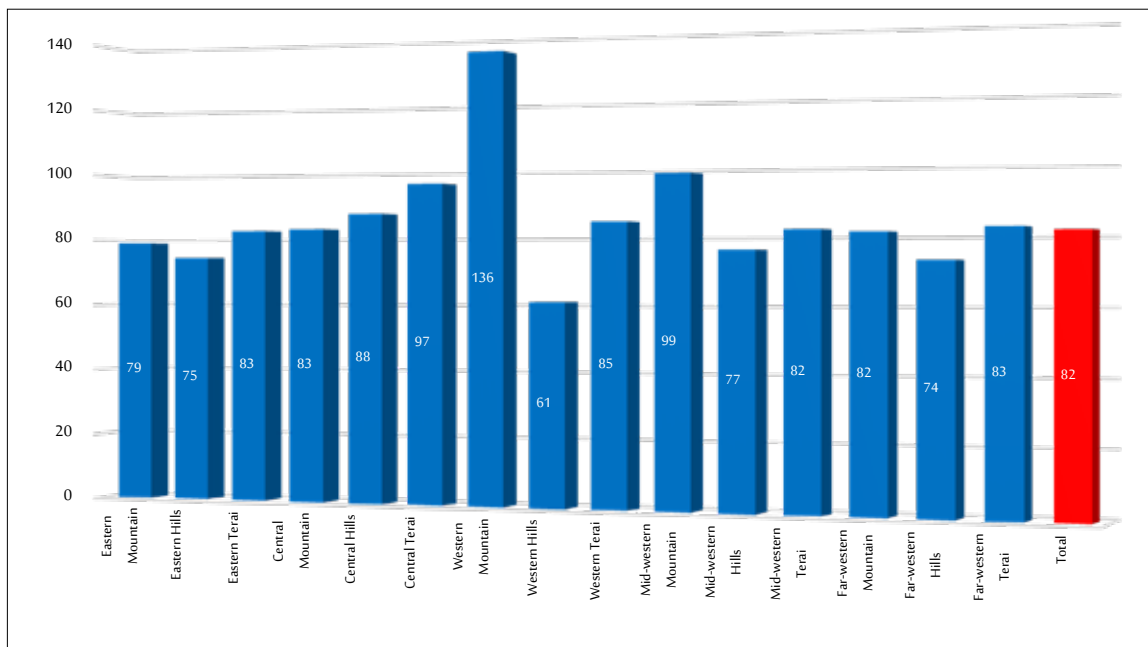

LITERACY STATUS OF YOUTH POPULATION

The National Population and Housing Census 2011 shows that Gandaki zone (88%) has the highest total literate youth population. It also has the highest literate male youth population (94%) and highest literate female youth population (84%). Likewise, Janakpur zone (51%) and Karnali zone (51%) have the lowest total literate youth population.

In 16-25 years age group, the highest literate youth population is in Gandaki zone (95%), which includes 97% literate male youth population and 94% literate female youth population. Janakpur zone (64%) and Karnali zone (64%) have the lowest literate youth population in 16-25 years age group.

In 26-40 years age group, Gandaki zone (80%) has the highest literate youth population including 90% literate male youth population and 74% literate female youth population. Likewise, Karnali zone (39%) has the lowest literate youth population which includes 63% literate male youth population and 15% literate female youth population.

Table 9: Zone-wise literate youth population

Zone	Age 16-25			Age 26-40			Age 16-40		
	Male	Female	Total	Male	Female	Total	Male	Female	Total
Mechi	117,623	145,060	262,683	111,694	118,468	230,162	229,317	263,528	492,845
Koshi	192,742	211,734	404,476	171,932	159,790	331,722	364,674	371,524	736,198
Sagarmatha	139,695	132,851	272,546	116,926	74,076	191,002	256,621	206,927	463,548
Janakpur	179,787	143,207	322,994	146,322	80,295	226,617	326,109	223,502	549,611
Bagmati	420,197	394,655	814,852	414,169	329,008	743,177	834,366	723,663	1,558,029
Narayani	223,271	180,995	404,266	197,871	124,582	322,453	421,142	305,577	726,719
Gandaki	127,054	162,688	289,742	102,544	136,480	239,024	229,598	299,168	528,766
Dhaulagiri	38,736	56,604	95,340	29,979	41,628	71,607	68,715	98,232	166,947
Lumbini	222,475	247,607	470,082	183,656	176,078	359,734	406,131	423,685	829,816
Rapti	107,345	129,019	236,364	87,529	65,400	152,929	194,874	194,419	389,293
Bheri	141,178	142,202	283,380	112,438	74,811	187,249	253,616	217,013	470,629
Karnali	28,508	16,901	45,409	22,589	5,115	27,704	51,097	22,016	73,113
Seti	126,621	114,930	241,551	99,358	47,037	146,395	225,979	161,967	387,946
Mahakali	76,903	84,672	161,575	67,430	39,598	107,028	144,333	124,270	268,603
Total	2,142,135	2,163,125	4,305,260	1,864,437	1,472,366	3,336,803	4,006,572	3,635,491	7,642,063

Table 10: Zone-wise youth literacy rate (in %)

Zone	Age 16-25			Age 26-40			Age 16-40		
	Male	Female	Total	Male	Female	Total	Male	Female	Total
Mechi	95	91	93	86	71	77	90	81	85
Koshi	91	83	87	79	59	68	85	71	77
Sagarmatha	83	64	73	67	34	48	75	48	60
Janakpur	73	54	64	57	27	41	65	40	51
Bagmati	95	90	92	88	68	78	91	78	85
Narayani	79	63	71	65	39	51	71	50	61
Gandaki	97	94	95	90	74	80	94	84	88
Dhaulagiri	96	92	93	88	69	76	92	81	85
Lumbini	89	79	84	78	55	65	84	67	74
Rapti	92	79	84	77	42	57	85	61	71
Bheri	88	76	82	71	41	55	80	59	68
Karnali	83	46	64	63	15	39	73	31	51
Seti	91	68	79	74	29	49	82	49	64
Mahakali	94	78	85	83	38	58	89	58	72
Total	88	77	82	76	49	61	82	63	71

Figure 9: Zone-wise youth literacy rate

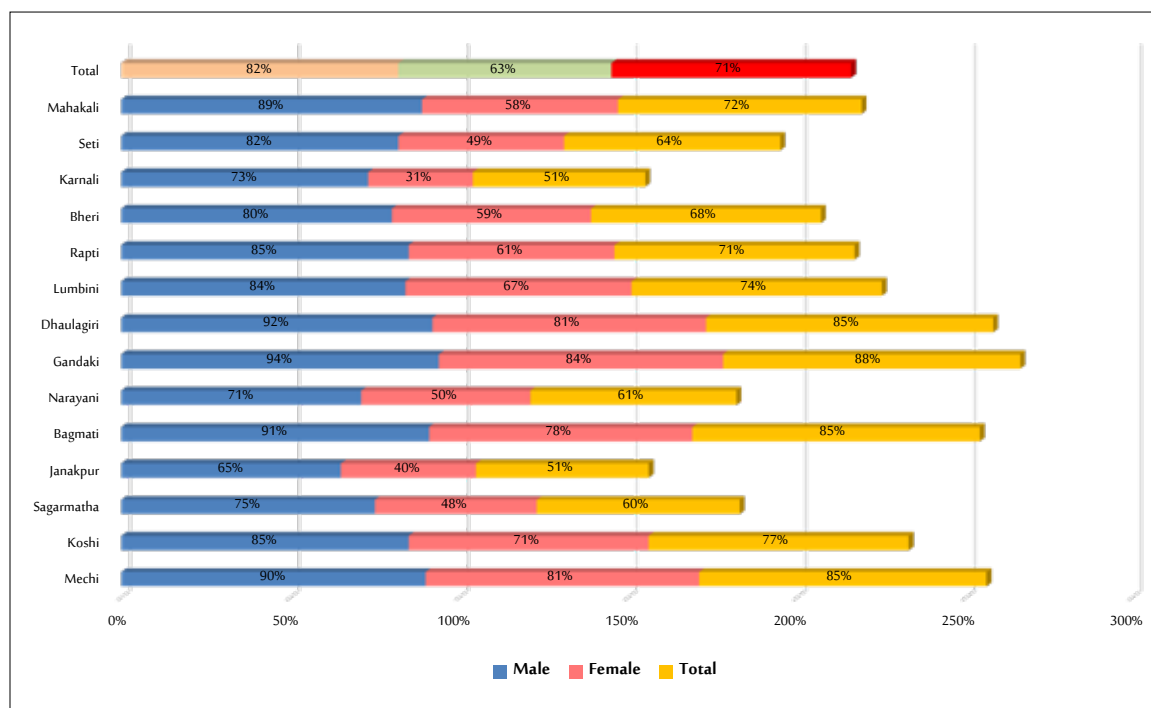

Western Development Region (80%) has the highest total literate youth population, which includes 88% male and 74% female. The lowest total literate youth population is in Far-western Development Region (67%). However, the lowest total literate male and female youth population is in Central Development Region (79%) and Far-western Development Region (53%) respectively.

Table 11: Development region-wise youth population (16-40 years) and literacy rate

Development Region	Youth Population			Literate Youth			Literate Youth (%)		
	Male	Female	Total	Male	Female	Total	Male	Female	Total
Eastern	1,028,108	1,279,674	2,307,782	850,612	841,979	1,692,591	83	66	73
Central	2,004,465	2,099,570	4,104,035	1,581,617	1,252,742	2,834,359	79	60	69
Western	804,559	1,113,335	1,917,894	704,444	821,085	1,525,529	88	74	80
Mid-western	616,953	762,290	1,379,243	499,587	433,448	933,035	81	57	68
Far-western	436,799	544,089	980,888	370,312	286,237	656,549	85	53	67
Total	4,890,884	5,798,958	10,689,842	4,006,572	3,635,491	7,642,063	82	63	71

Figure 10: Development region-wise youth literacy rate

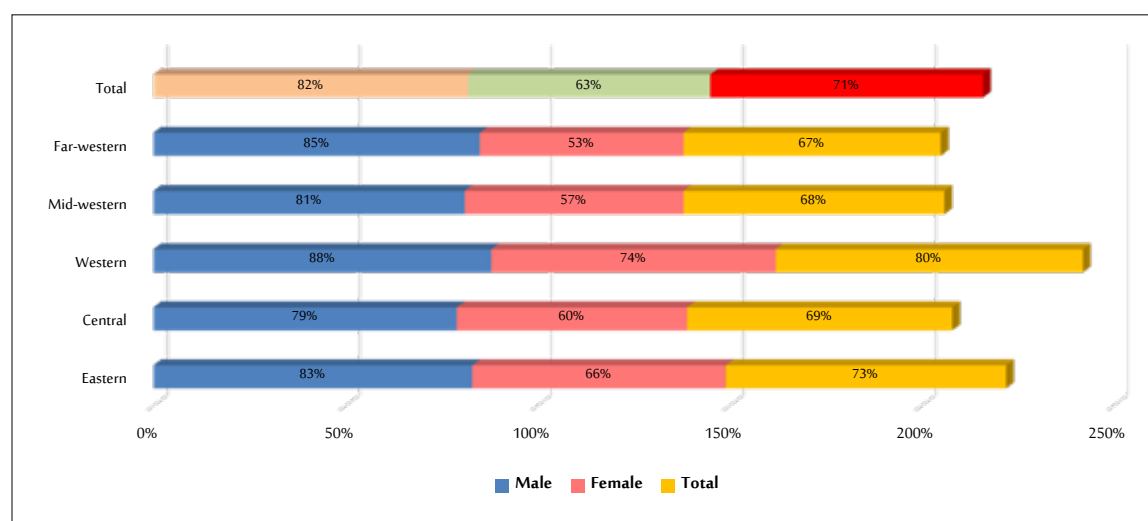

The spider graph shows that the proportion of literate female youth in total female youth population is highest in Western Development Region as compared to other development regions. Likewise, Central Development Region proportionately has the least literate female youth population out of its total female population.

Figure 11: Development region-wise status of female youth literacy (population in '000)

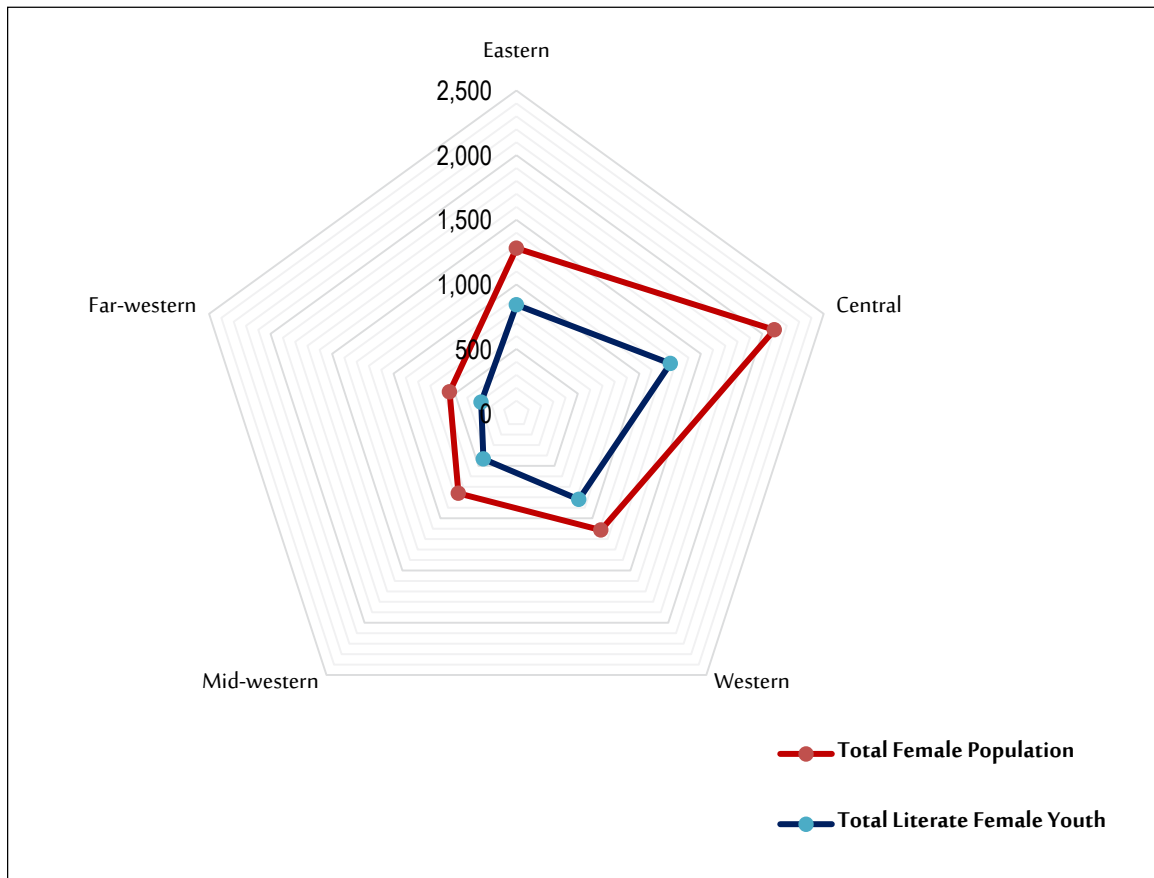

The spider graph shows that the proportion of literate male youth in total male youth population is highest in Western Development Region where as it is lowest in Central Development Region.

Figure 12: Development region-wise status of male youth literacy (population in '000)

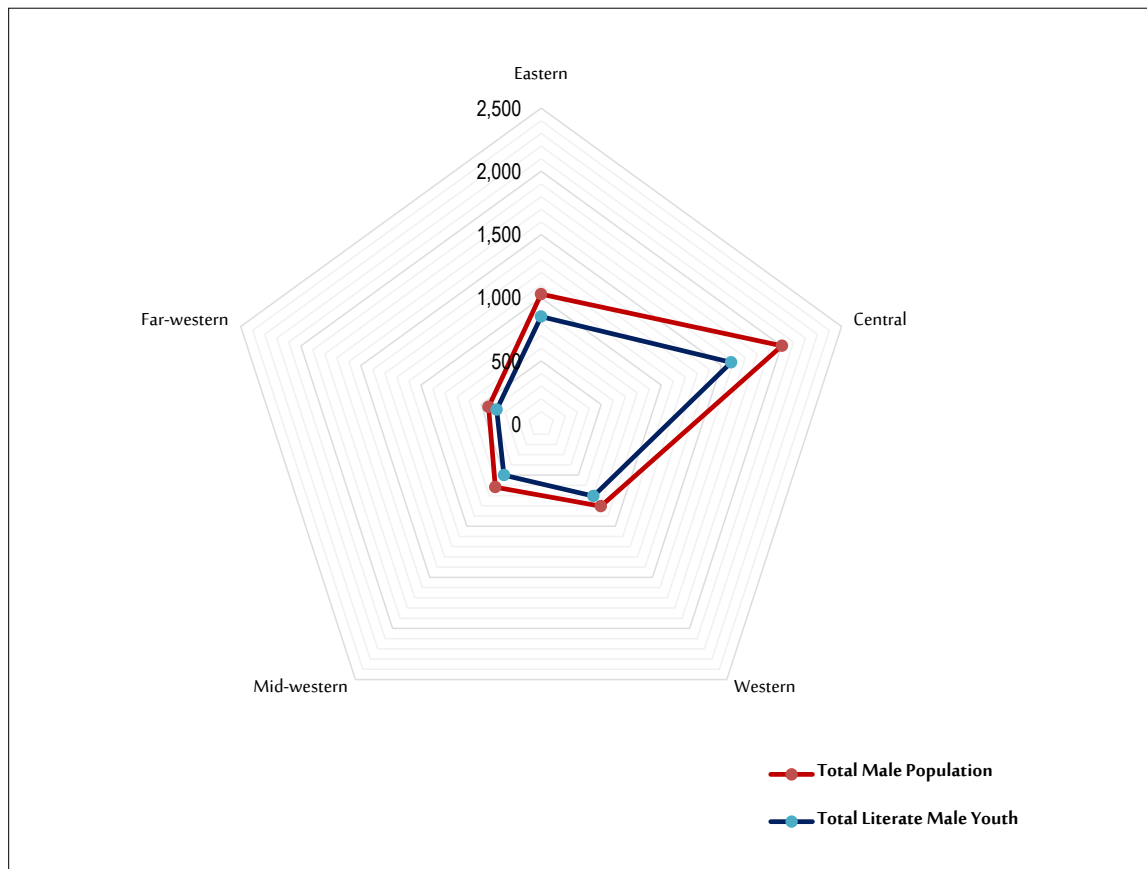

There is the highest total literate youth population in Western Development region where as it is lowest in Far-western Development Region.

Figure 13: Development region-wise status of total youth literacy (population in '000)

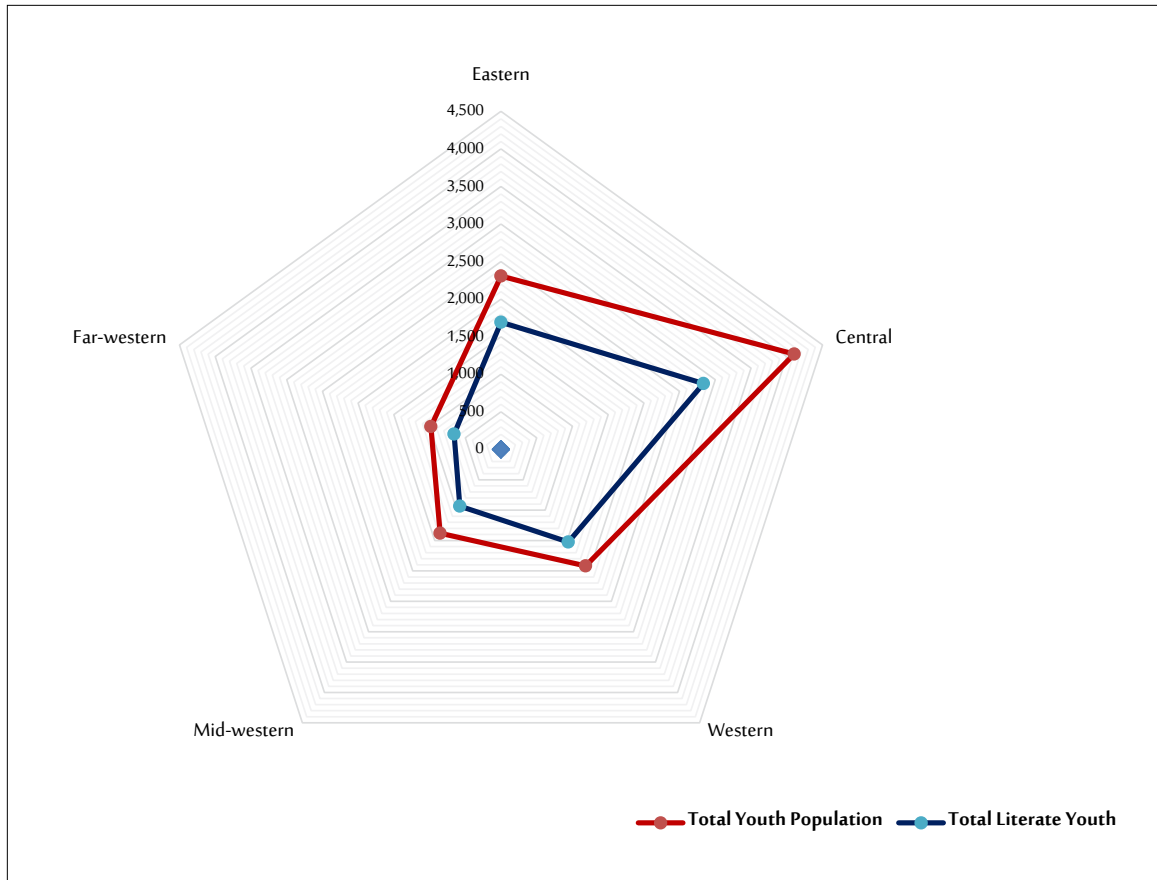

In terms of the ecological belt, the highest literate youth population is in Hills (81%) and lowest in Terai (64%). Likewise, 90% male and 73% female youth population in Hills are literate, which is the highest among the three ecological belts. The lowest male and female literacy rate is in Terai, which is 75% and 54% respectively.

Table 12: Ecological belt-wise youth population and literacy rate

Ecological Belt	Youth Population			Literate Youth			Literate Youth (%)		
	Male	Female	Total	Male	Female	Total	Male	Female	Total
Mountain	294,419	347,546	641,965	238,909	179,786	418,695	81	52	65
Hills	2,074,222	2,559,987	4,634,209	1,867,997	1,880,405	3,748,402	90	73	81
Terai	2,522,243	2,891,425	5,413,668	1,899,666	1,575,300	3,474,966	75	54	64
Total	4,890,884	5,798,958	10,689,842	4,006,572	3,635,491	7,642,063	82	63	71

Figure 14: Ecological belt-wise youth literacy rate

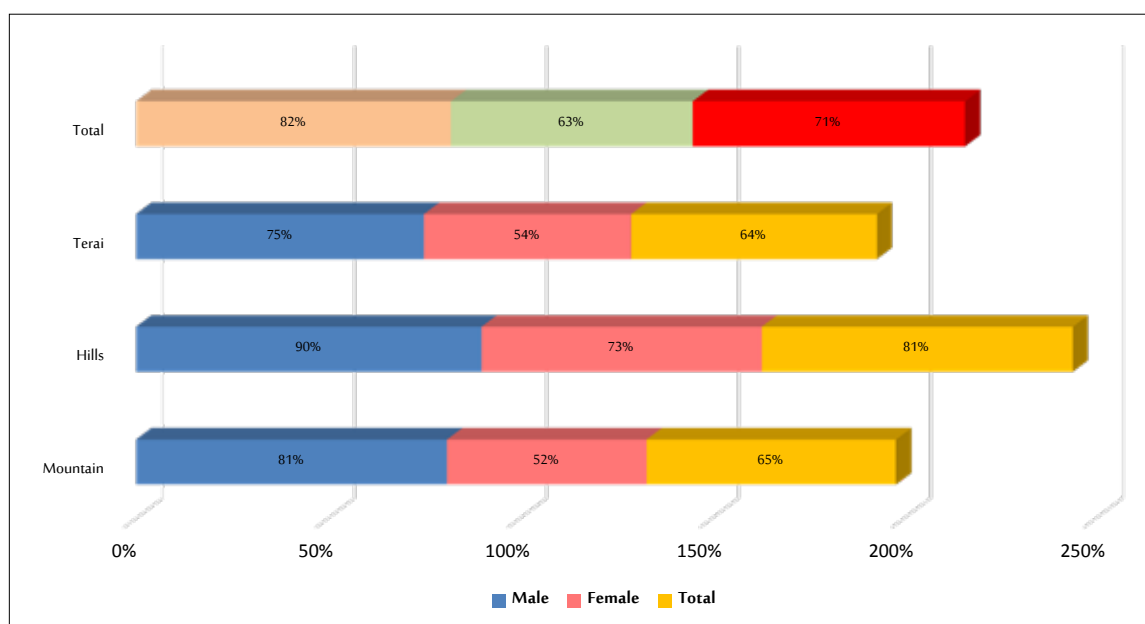

The spider graph shows that the proportion of literate female youth in total female youth population is highest in Hills as compared to other ecological belts. Likewise, proportionately, Terai has the least literate female youth population out of its total female population.

Figure 15: Ecological belt-wise status of female youth literacy (population in '000)

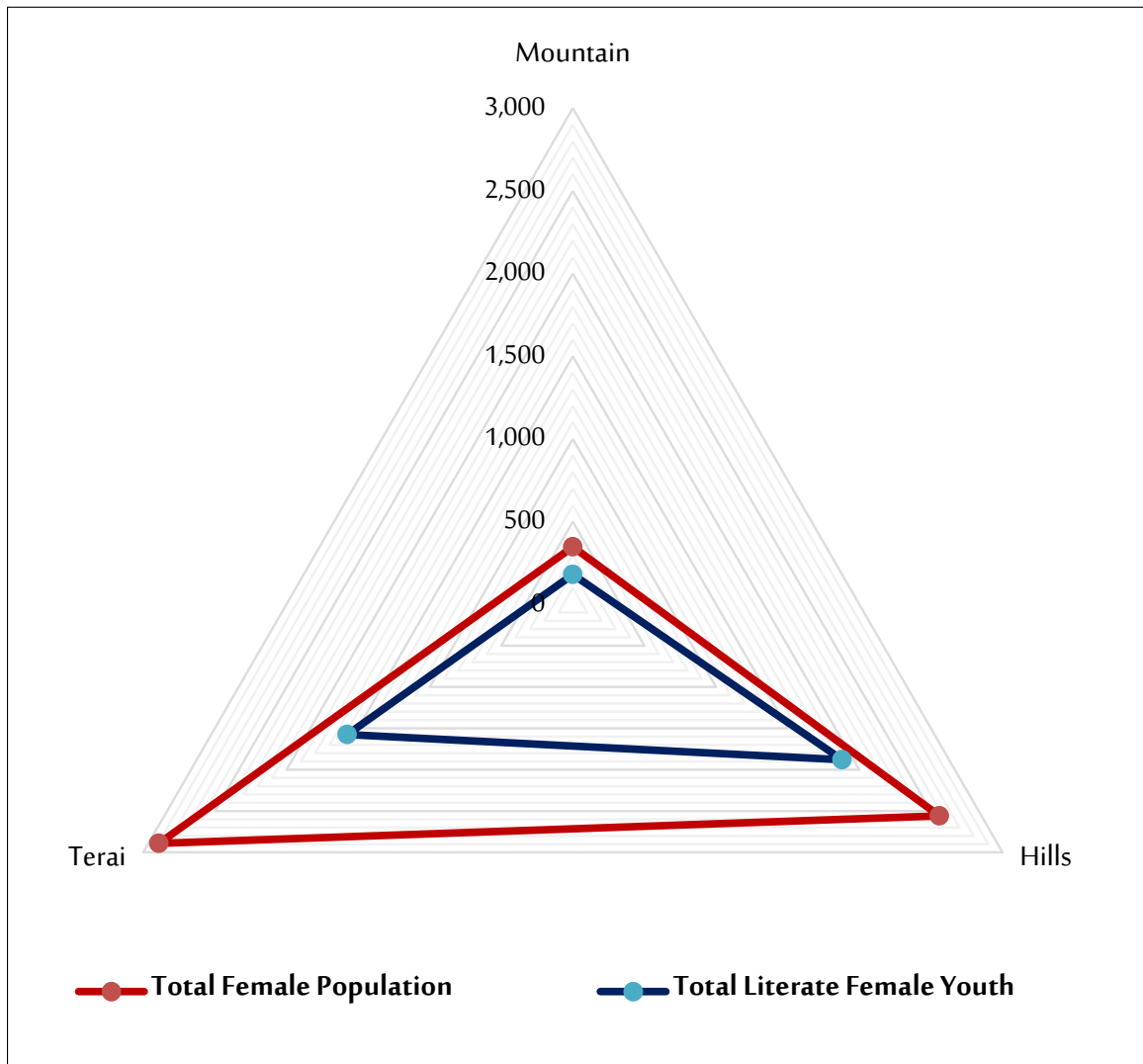

As seen in the spider graph below, the proportion of literate male youth in total male youth population is more in Mountain area whereas it is the least in Terai.

Figure 16: Ecological belt-wise status of male youth literacy (population in '000)

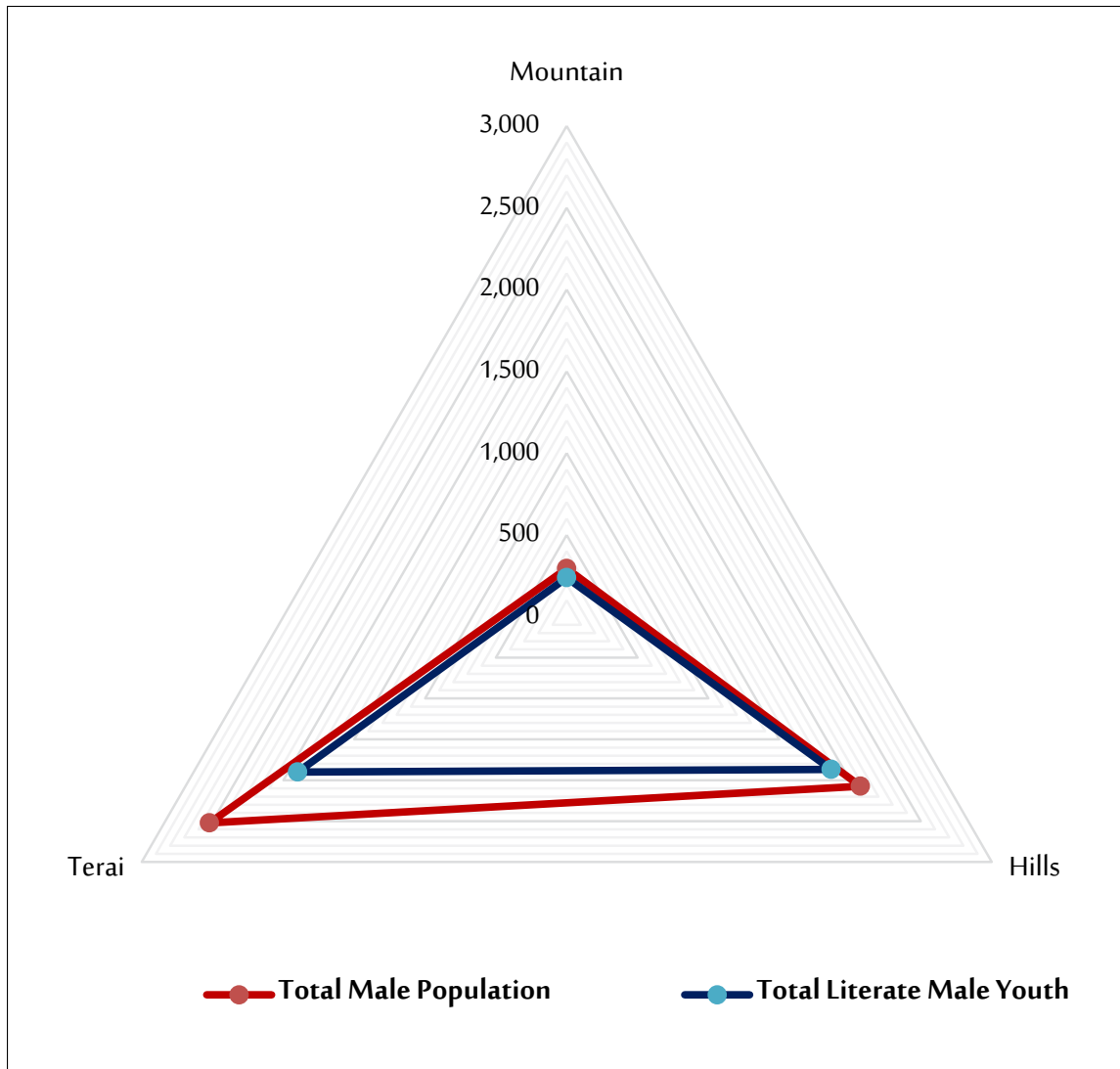

The spider graph below shows that there is the highest total literate youth population in Mountain area where as it is lowest in Terai.

Figure 17: Ecological belt-wise status of total youth literacy (population in '000)

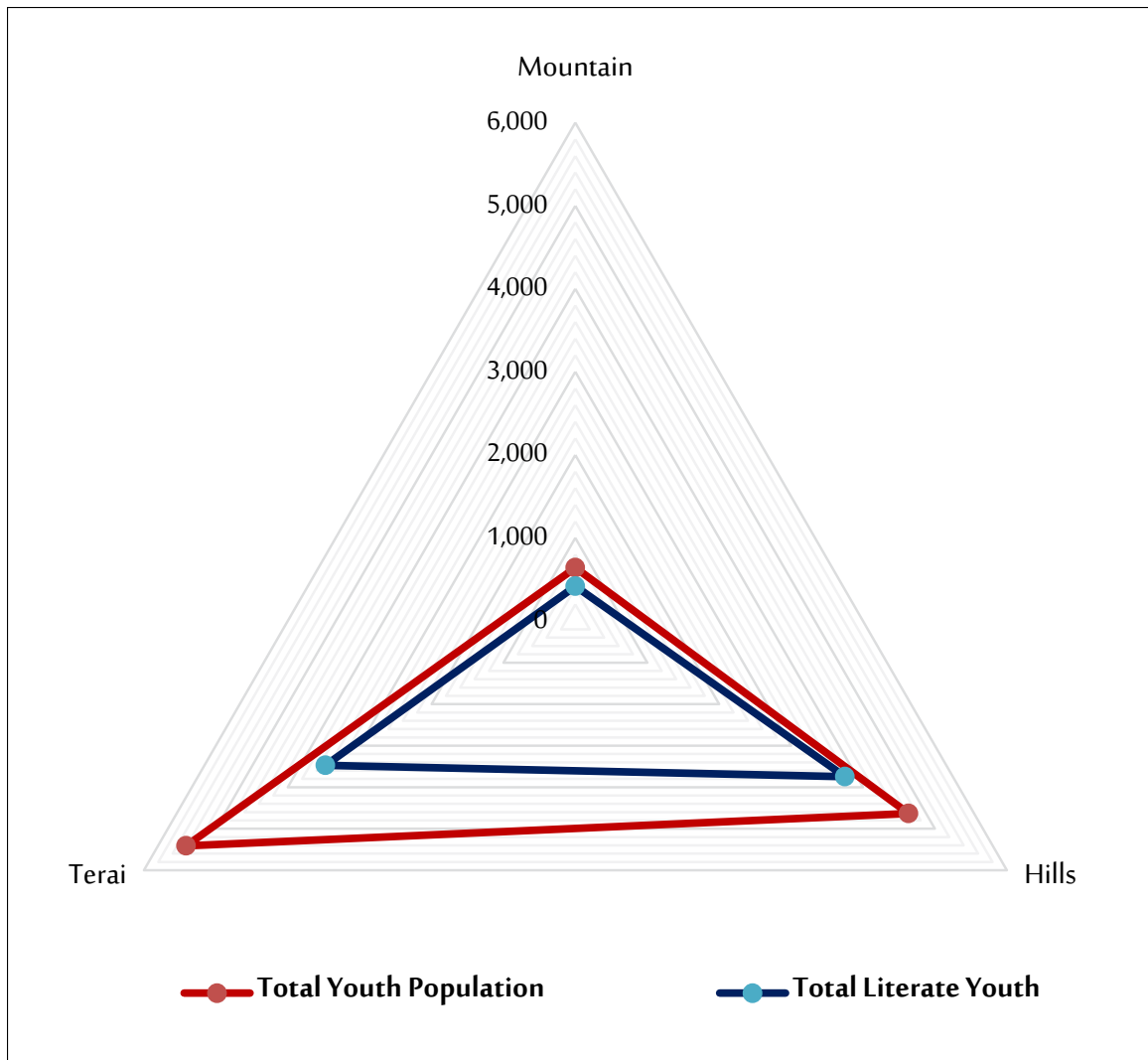

In terms of development region-wise ecological belt, Western Hills (87%) has the highest total literate youth population, which includes 93% literate male and 83% literate female youth population. Likewise, the total literate youth population is lowest in Mid-western Mountain (51%). Gender-wise, Central Terai (65%) has the lowest literate male youth population whereas Mid-western Mountain (31%) has the lowest literate female youth population.

Table 13: Ecological belt-wise youth population and literacy rate, per development region

Ecological Belt Per Development Region	Youth Population			Literate Youth			Literate Youth (%)		
	Male	Female	Total	Male	Female	Total	Male	Female	Total
Eastern Mountain	91,576	117,006	208,582	81,328	86,674	168,002	89	74	81
Eastern Hills	230,162	304,951	535,113	208,539	235,013	443,552	91	77	83
Eastern Terai	706,370	857,717	1,564,087	560,745	520,292	1,081,037	79	61	69
Central Mountain	83,387	103,693	187,080	67,371	60,547	127,918	81	58	68
Central Hills	1,014,599	1,049,271	2,063,870	920,991	805,264	1,726,255	91	77	84
Central Terai	906,479	946,606	1,853,085	593,255	386,931	980,186	65	41	53
Western Mountain	5,030	3,857	8,887	4,483	2,849	7,332	89	74	83
Western Hills	405,305	642,754	1,048,059	378,368	532,775	911,143	93	83	87
Western Terai	394,224	466,724	860,948	321,593	285,461	607,054	82	61	71
Mid-western Mountain	70,182	71,838	142,020	51,097	22,016	73,113	73	31	51
Mid-western Hills	268,309	351,939	620,248	225,457	202,067	427,524	84	57	69
Mid-western Terai	278,462	338,513	616,975	223,033	209,365	432,398	80	62	70
Far-western Mountain	72,041	88,269	160,310	59,803	35,689	95,492	83	40	60
Far-western Hills	128,050	173,955	302,005	109,469	77,297	186,766	85	44	62
Far-western Terai	236,708	281,865	518,573	201,040	173,251	374,291	85	61	72
Total	4,890,884	5,798,958	10,689,842	4,006,572	3,635,491	7,642,063	82	63	71

Figure 18: Ecological belt-wise youth literacy rate, per development region

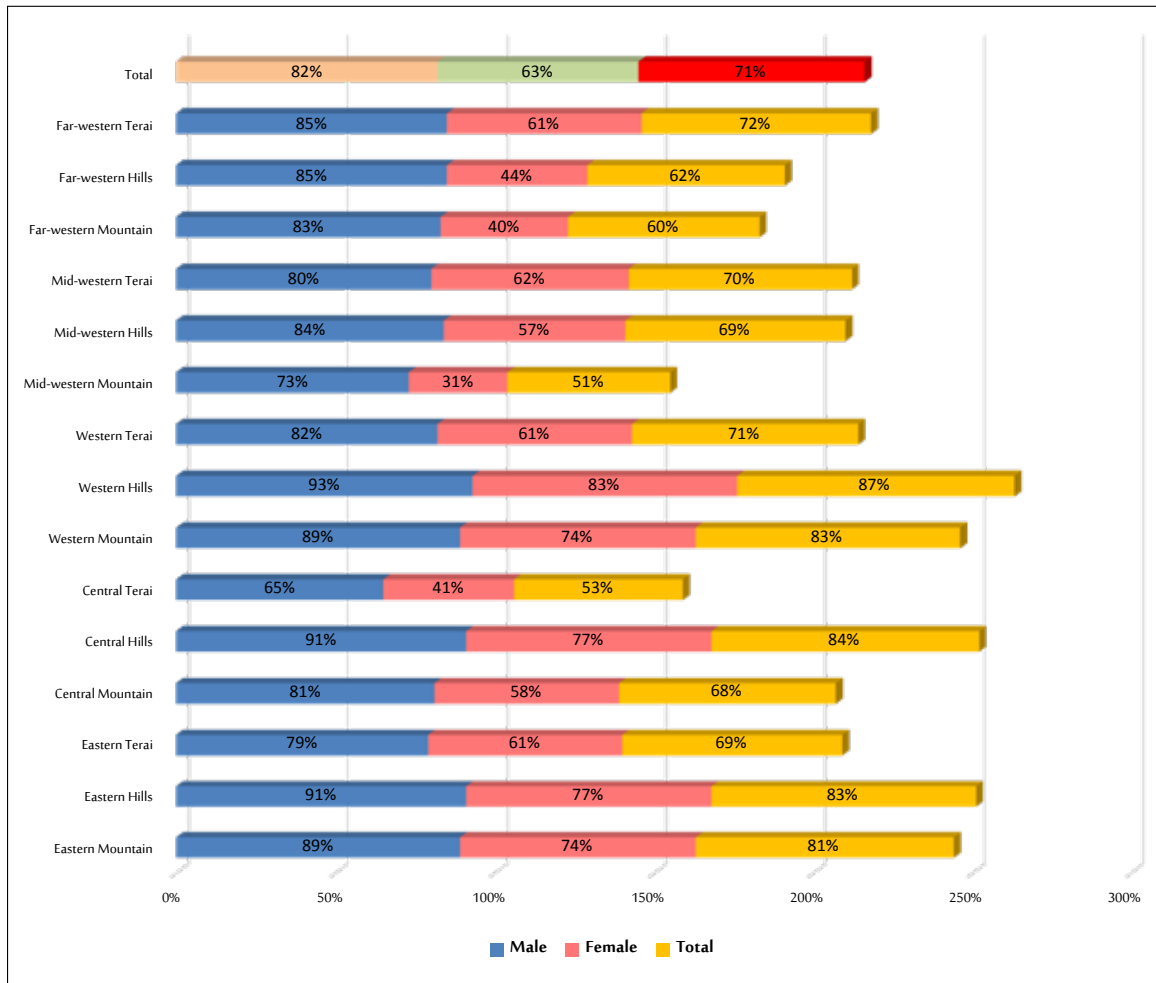

DISTRIBUTION OF YOUTH POPULATION BY THEIR EDUCATIONAL ATTAINMENT

The National Population and Housing Census 2011 shows that about 20% of the male youth population in 16-25 years age group have attained lower secondary level education and 19% have attained SLC or equivalent. From this age group, the highest number of male youth who have attained graduation and above is in Bagmati zone (8.8%) whereas Karnali zone (1.4%) has the lowest number of such youth population.

Table 14: Zone-wise educational attainment of male youth aged 16-25 years

Zone	Beginners	Primary	Lower secondary	Secondary	SLC or equivalent	Intermediate or equivalent
Mechi	119	16,520	29,410	26,925	27,822	12,048
Koshi	180	28,965	43,755	41,485	49,218	21,197
Sagarmatha	159	20,277	31,168	32,708	30,766	17,124
Janakpur	140	30,784	42,188	38,087	35,069	22,241
Bagmati	562	44,426	60,735	64,428	99,087	105,483
Narayani	312	45,644	52,149	39,720	41,580	30,601
Gandaki	100	14,610	26,746	26,144	34,787	18,931
Dhaulagiri	44	5,120	8,329	8,981	11,007	4,014
Lumbini	278	39,473	56,811	47,871	44,219	25,103
Rapti	217	22,672	28,872	22,988	18,758	10,135
Bheri	163	26,085	38,552	29,943	27,764	13,985
Karnali	42	4,875	7,462	6,452	5,841	2,882
Seti	198	22,424	33,162	30,791	22,173	13,648
Mahakali	79	11,585	19,488	18,903	13,799	9,984
Total	2,593	333,460	478,827	435,426	461,890	307,376
Zone	Graduate or equivalent	Postgraduate or equivalent	Other	Non-formal education	Not stated	Total
Mechi	2,923	295	21	1,364	6,688	124,135
Koshi	5,357	647	59	1,652	19,733	212,248
Sagarmatha	5,014	567	186	1,080	29,892	168,941
Janakpur	6,719	836	328	2,188	66,792	245,372
Bagmati	34,622	4,325	427	4,805	23,821	442,721
Narayani	9,038	1,145	317	1,874	60,599	282,979
Gandaki	4,177	421	57	932	4,737	131,642
Dhaulagiri	891	82	33	186	1,833	40,520
Lumbini	6,301	754	162	1,167	26,786	248,925
Rapti	2,059	192	60	1,212	9,119	116,284
Bheri	2,769	359	185	1,228	18,863	159,896
Karnali	450	34	44	398	5,904	34,384
Seti	2,567	271	86	1,192	12,678	139,190
Mahakali	2,192	260	54	456	4,674	81,474
Total	85,079	10,188	2,019	19,734	292,119	2,428,711

Table 15: Zone-wise educational attainment of male youth aged 16-25 years (in %)

Zone	Beginners	Primary	Lower secondary	Secondary	SLC or equivalent	Intermediate or equivalent
Mechi	0.1	13.3	23.7	21.7	22.4	9.7
Koshi	0.1	13.6	20.6	19.5	23.2	10
Sagarmatha	0.1	12	18.4	19.4	18.2	10.1
Janakpur	0.1	12.5	17.2	15.5	14.3	9.1
Bagmati	0.5	10	13.7	14.6	22.4	23.8
Narayani	0.3	16.1	18.4	14	14.7	10.8
Gandaki	0.1	11.1	20.3	19.9	26.4	14.4
Dhaulagiri	0	12.6	20.6	22.2	27.2	9.9
Lumbini	0.2	15.9	22.8	19.2	17.8	10.1
Rapti	0.2	19.5	24.8	19.8	16.1	8.7
Bheri	0.1	16.3	24.1	18.7	17.4	8.7
Karnali	0	14.2	21.7	18.8	17	8.4
Seti	0.2	16.1	23.8	22.1	15.9	9.8
Mahakali	0.1	14.2	23.9	23.2	16.9	12.3
Total	2.1	13.7	19.7	17.9	19	12.7
Zone	Graduate or equivalent	Postgraduate or equivalent	Other	Non-formal education	Not stated	Total
Mechi	2.4	0.2	0	1.1	5.4	100
Koshi	2.5	0.3	0	0.8	9.3	100
Sagarmatha	3	0.3	0.1	0.6	17.7	100
Janakpur	2.7	0.3	0.1	0.9	27.2	100
Bagmati	7.8	1	0.1	1.1	5.4	100
Narayani	3.2	0.4	0.1	0.7	21.4	100
Gandaki	3.2	0.3	0	0.7	3.6	100
Dhaulagiri	2.2	0.2	0.1	0.5	4.5	100
Lumbini	2.5	0.3	0.1	0.5	10.8	100
Rapti	1.8	0.2	0.1	1	7.8	100
Bheri	1.7	0.2	0.1	0.8	11.8	100
Karnali	1.3	0.1	0.1	1.2	17.2	100
Seti	1.8	0.2	0.1	0.9	9.1	100
Mahakali	2.7	0.3	0.1	0.6	5.7	100
Total	3.5	0.4	0.1	0.8	12	100

17.4% female youth aged 16-25 years have attained lower secondary level education, 15.7% have attained secondary level education, 15.6% have attained SLC or equivalent. Bagmati zone (8.1%) has the highest number of female youth in this age group who have attained graduation and above level, whereas Karnali zone has the lowest number of female youth in this age group (0.3%) who have attained graduation and above.

Table 16: Zone-wise educational attainment of female youth aged 16-25 years

Zone	Beginners	Primary	Lower secondary	Secondary	SLC or equivalent	Intermediate or equivalent
Mechi	143	18,497	35,237	36,132	35,151	14,285
Koshi	231	32,262	46,608	47,012	55,691	20,894
Sagarmatha	166	22,413	29,029	30,014	29,934	14,869
Janakpur	232	26,638	32,984	29,169	28,093	17,385
Bagmati	729	44,145	56,664	65,551	88,372	93,775
Narayani	252	36,158	41,350	33,262	33,833	24,995
Gandaki	143	23,696	41,145	33,111	35,355	21,514
Dhaulagiri	75	9,679	13,939	11,814	13,504	5,379
Lumbini	369	47,637	59,046	53,760	47,927	27,452
Rapti	407	32,155	36,351	24,640	18,320	9,507
Bheri	280	28,812	40,323	28,638	24,350	11,609
Karnali	57	4,085	4,592	3,231	2,636	1,152
Seti	442	25,345	30,888	26,475	15,676	9,107
Mahakali	137	18,282	23,170	18,791	12,052	8,197
Total	3,663	369,804	491,326	441,600	440,894	280,120
Zone	Graduate or equivalent	Postgraduate or equivalent	Other	Non-formal education	Not stated	Total
Mechi	3,039	260	16	2,061	14,368	159,189
Koshi	4,612	534	81	3,523	42,480	253,928
Sagarmatha	2,950	204	173	2,481	73,923	206,156
Janakpur	3,594	363	239	3,559	120,798	263,054
Bagmati	31,226	4,336	335	8,467	46,892	440,492
Narayani	6,391	739	428	2,834	106,383	286,625
Gandaki	4,562	429	96	2,389	11,427	173,867
Dhaulagiri	935	77	17	1,102	5,080	61,601
Lumbini	6,656	673	281	3,306	65,355	312,462
Rapti	1,531	141	90	5,641	34,922	163,705
Bheri	2,363	277	182	5,169	45,260	187,263
Karnali	114	6	9	979	19,937	36,798
Seti	1,437	158	102	5,131	53,292	168,053
Mahakali	1,585	169	88	2,016	23,497	107,984
Total	70,995	8,366	2,137	48,658	663,614	2,821,177

Table 17: Zone-wise educational attainment of female youth aged 16-25 years (in %)

Zone	Beginners	Primary	Lower secondary	Secondary	SLC or equivalent	Intermediate or equivalent
Mechi	0.1	11.6	22.1	22.7	22.1	9
Koshi	0.1	12.7	18.4	18.5	21.9	8.2
Sagarmatha	0.1	10.9	14.1	14.6	14.5	7.2
Janakpur	0.1	10.1	12.5	11.1	10.7	6.6
Bagmati	0.2	10	12.9	14.9	20.1	21.3
Narayani	0.1	12.6	14.4	11.6	11.8	8.7
Gandaki	0.1	13.6	23.7	19	20.3	12.4
Dhaulagiri	0.1	15.7	22.6	19.2	21.9	8.7
Lumbini	0.1	15.2	18.9	17.2	15.3	8.8
Rapti	0.2	19.6	22.2	15.1	11.2	5.8
Bheri	0.1	15.4	21.5	15.3	13	6.2
Karnali	0.2	11.1	12.5	8.8	7.2	3.1
Seti	0.3	15.1	18.4	15.8	9.3	5.4
Mahakali	0.1	16.9	21.5	17.4	11.2	7.6
Total	0.1	13.1	17.4	15.7	15.6	9.9
Zone	Graduate or equivalent	Postgraduate or equivalent	Other	Non-formal education	Not stated	Total
Mechi	1.9	0.2	0	1.3	9	100
Koshi	1.8	0.2	0	1.4	16.7	100
Sagarmatha	1.4	0.1	0.1	1.2	35.9	100
Janakpur	1.4	0.1	0.1	1.4	45.9	100
Bagmati	7.1	1	0.1	1.9	10.6	100
Narayani	2.2	0.3	0.1	1	37.1	100
Gandaki	2.6	0.2	0.1	1.4	6.6	100
Dhaulagiri	1.5	0.1	0	1.8	8.2	100
Lumbini	2.1	0.2	0.1	1.1	20.9	100
Rapti	0.9	0.1	0.1	3.4	21.3	100
Bheri	1.3	0.1	0.1	2.8	24.2	100
Karnali	0.3	0	0	2.7	54.2	100
Seti	0.9	0.1	0.1	3.1	31.7	100
Mahakali	1.5	0.2	0.1	1.9	21.8	100
Total	2.5	0.3	0.1	1.7	23.5	100

In 26-40 years age group, Bagmati zone (18.5%) has the highest male youth population who has attained graduation and above level of education whereas Karnali zone (3.9%) has the lowest number of such male youth.

Table 18: Zone-wise educational attainment of male youth aged 26-40 years (in %)

Zone	Beginners	Primary	Lower secondary	Secondary	SLC or equivalent	Intermediate or equivalent
Mechi	171	23,849	24,105	22,531	17,700	10,625
Koshi	242	36,818	34,709	31,406	31,832	16,030
Sagarmatha	136	24,803	22,341	20,993	23,058	12,074
Janakpur	203	33,224	29,186	22,485	26,865	15,323
Bagmati	925	62,495	61,774	55,047	68,720	60,018
Narayani	369	51,027	43,783	30,060	29,470	19,526
Gandaki	115	19,865	22,506	18,283	16,078	11,155
Dhaulagiri	51	6,719	6,793	5,228	5,415	2,535
Lumbini	305	48,882	44,551	32,227	23,268	15,883
Rapti	288	29,061	19,777	11,477	9,920	6,830
Bheri	196	32,479	27,030	17,188	13,136	9,548
Karnali	72	6,462	4,717	2,924	3,243	2,632
Seti	332	29,888	22,367	14,252	10,883	9,935
Mahakali	86	18,791	16,992	10,526	6,719	6,763
Total	3,491	424,363	380,631	294,627	286,307	198,877
Zone	Graduate or equivalent	Postgraduate or equivalent	Other	Non-formal education	Not stated	Total
Mechi	6,101	2,296	15	3,973	18,581	129,947
Koshi	10,734	4,110	97	5,708	46,809	218,495
Sagarmatha	7,093	2,289	190	3,075	58,290	174,342
Janakpur	9,204	3,468	249	4,648	112,211	257,066
Bagmati	55,190	32,171	444	15,611	57,776	470,171
Narayani	11,896	4,959	303	5,335	109,428	306,156
Gandaki	7,406	3,930	86	2,888	11,517	113,829
Dhaulagiri	1,592	813	25	752	4,045	33,968
Lumbini	9,716	4,784	157	3,355	52,547	235,675
Rapti	4,026	1,400	78	4,373	25,974	113,204
Bheri	5,568	2,036	198	4,899	45,109	157,387
Karnali	1,095	277	59	1,043	13,274	35,798
Seti	5,034	2,007	110	4,325	35,852	134,985
Mahakali	3,753	1,860	83	1,600	13,977	81,150
Total	138,408	66,400	2,094	61,585	605,390	2,462,173

Table 19: Zone-wise educational attainment of male youth aged 26-40 years (in %)

Zone	Beginners	Primary	Lower secondary	Secondary	SLC or equivalent	Intermediate or equivalent
Mechi	0.1	18.4	18.5	17.3	13.6	8.2
Koshi	0.1	16.9	15.9	14.4	14.6	7.3
Sagarmatha	0.1	14.2	12.8	12	13.2	6.9
Janakpur	0.1	12.9	11.4	8.7	10.5	6
Bagmati	0.2	13.3	13.1	11.7	14.6	12.8
Narayani	0.1	16.7	14.3	9.8	9.6	6.4
Gandaki	0.1	17.5	19.8	16.1	14.1	9.8
Dhaulagiri	0.2	19.8	20	15.4	15.9	7.5
Lumbini	0.1	20.7	18.9	13.7	9.9	6.7
Rapti	0.3	25.7	17.5	10.1	8.8	6
Bheri	0.1	20.6	17.2	10.9	8.3	6.1
Karnali	0.2	18.1	13.2	8.2	9.1	7.4
Seti	0.2	22.1	16.6	10.6	8.1	7.4
Mahakali	0.1	23.2	20.9	13	8.3	8.3
Total	0.1	17.2	15.5	12	11.6	8.1
Zone	Graduate or equivalent	Postgraduate or equivalent	Other	Non-formal education	Not stated	Total
Mechi	4.7	1.8	0	3.1	14.3	100
Koshi	4.9	1.9	0	2.6	21.4	100
Sagarmatha	4.1	1.3	0.1	1.8	33.4	100
Janakpur	3.6	1.3	0.1	1.8	43.7	100
Bagmati	11.7	6.8	0.1	3.3	12.3	100
Narayani	3.9	1.6	0.1	1.7	35.7	100
Gandaki	6.5	3.5	0.1	2.5	10.1	100
Dhaulagiri	4.7	2.4	0.1	2.2	11.9	100
Lumbini	4.1	2	0.1	1.4	22.3	100
Rapti	3.6	1.2	0.1	3.9	22.9	100
Bheri	3.5	1.3	0.1	3.1	28.7	100
Karnali	3.1	0.8	0.2	2.9	37.1	100
Seti	3.7	1.5	0.1	3.2	26.6	100
Mahakali	4.6	2.3	0.1	2	17.2	100
Total	5.6	2.7	0.1	2.5	24.6	100

In 26-40 years age group, Bagmati zone (10.1%) has the highest female youth population who has attained graduation and above level of education whereas Karnali zone (0.4%) has the lowest number of such female youth.

Table 20: Zone-wise educational attainment of female youth aged 26-40 years

Zone	Beginners	Primary	Lower secondary	Secondary	SLC or equivalent	Intermediate or equivalent
Mechi	331	29,211	27,418	25,335	17,094	7,560
Koshi	585	40,018	32,446	28,054	28,049	10,740
Sagarmatha	244	21,790	13,464	10,064	12,606	5,697
Janakpur	329	22,545	15,856	9,252	12,971	6,745
Bagmati	1,846	58,048	45,342	42,655	51,601	47,761
Narayani	398	35,181	27,388	16,673	17,595	10,440
Gandaki	352	37,845	33,743	21,716	15,547	9,548
Dhaulagiri	196	13,280	9,349	5,593	5,057	1,808
Lumbini	739	54,016	40,338	27,069	21,553	10,901
Rapti	605	22,501	12,138	6,150	5,483	3,577
Bheri	476	21,680	14,621	8,769	7,345	5,165
Karnali	45	1,570	604	392	651	524
Seti	743	13,817	7,983	4,560	4,006	3,427
Mahakali	157	13,950	8,200	4,048	3,249	2,955
Total	7,046	385,452	288,890	210,330	202,807	126,848
Zone	Graduate or equivalent	Postgraduate or equivalent	Other	Non-formal education	Not stated	Total
Mechi	2,755	655	15	7,691	49,781	167,846
Koshi	4,582	1,289	77	13,551	112,070	271,461
Sagarmatha	1,719	341	105	7,306	147,758	221,094
Janakpur	2,370	630	137	8,413	223,099	302,347
Bagmati	33,484	15,564	279	30,405	156,628	483,613
Narayani	4,596	1,373	287	9,821	199,687	323,439
Gandaki	3,912	1,134	102	12,094	47,251	183,244
Dhaulagiri	501	145	18	5,514	18,893	60,354
Lumbini	4,593	1,320	228	14,555	146,495	321,807
Rapti	1,070	243	58	13,168	91,873	156,866
Bheri	2,063	541	123	13,723	108,112	182,618
Karnali	114	20	4	1,166	29,950	35,040
Seti	1,149	304	71	10,815	116,634	163,509
Mahakali	974	312	54	5,302	65,342	104,543
Total	63,882	23,871	1,558	153,524	1,513,573	2,977,781

Table 21: Zone-wise educational attainment of female youth aged 26-40 years (in %)

Zone	Beginners	Primary	Lower secondary	Secondary	SLC or equivalent	Intermediate or equivalent
Mechi	0.2	17.4	16.3	15.1	10.2	4.5
Koshi	0.2	14.7	12	10.3	10.3	4
Sagarmatha	0.1	9.9	6.1	4.6	5.7	2.6
Janakpur	0.1	7.5	5.2	3.1	4.3	2.2
Bagmati	0.4	12	9.4	8.8	10.7	9.9
Narayani	0.1	10.9	8.5	5.2	5.4	3.2
Gandaki	0.2	20.7	18.4	11.9	8.5	5.2
Dhaulagiri	0.3	22	15.5	9.3	8.4	3
Lumbini	0.2	16.8	12.5	8.4	6.7	3.4
Rapti	0.4	14.3	7.7	3.9	3.5	2.3
Bheri	0.3	11.9	8	4.8	4	2.8
Karnali	0.1	4.5	1.7	1.1	1.9	1.5
Seti	0.5	8.5	4.9	2.8	2.5	2.1
Mahakali	0.2	13.3	7.8	3.9	3.1	2.8
Total	0.2	12.9	9.7	7.1	6.8	4.3
Zone	Graduate or equivalent	Postgraduate or equivalent	Other	Non-formal education	Not stated	Total
Mechi	1.6	0.4	0	4.6	29.7	100
Koshi	1.7	0.5	0	5	41.3	100
Sagarmatha	0.8	0.2	0	3.3	66.8	100
Janakpur	0.8	0.2	0	2.8	73.8	100
Bagmati	6.9	3.2	0.1	6.3	32.4	100
Narayani	1.4	0.4	0.1	3	61.7	100
Gandaki	2.1	0.6	0.1	6.6	25.8	100
Dhaulagiri	0.8	0.2	0	9.1	31.3	100
Lumbini	1.4	0.4	0.1	4.5	45.5	100
Rapti	0.7	0.2	0	8.4	58.6	100
Bheri	1.1	0.3	0.1	7.5	59.2	100
Karnali	0.3	0.1	0	3.3	85.5	100
Seti	0.7	0.2	0	6.6	71.3	100
Mahakali	0.9	0.3	0.1	5.1	62.5	100
Total	2.1	0.8	0.1	5.2	50.8	100

Table 22: Zone-wise educational attainment of total male youth population (16-40 years)

Zone	Beginners	Primary	Lower secondary	Secondary	SLC or equivalent	Intermediate or equivalent
Mechi	290	40,369	53,515	49,456	45,522	22,673
Koshi	422	65,783	78,464	72,891	81,050	37,227
Sagarmatha	295	45,080	53,509	53,701	53,824	29,198
Janakpur	343	64,008	71,374	60,572	61,934	37,564
Bagmati	1,487	106,921	122,509	119,475	167,807	165,501
Narayani	681	96,671	95,932	69,780	71,050	50,127
Gandaki	215	34,475	49,252	44,427	50,865	30,086
Dhaulagiri	95	11,839	15,122	14,209	16,422	6,549
Lumbini	583	88,355	101,362	80,098	67,487	40,986
Rapti	505	51,733	48,649	34,465	28,678	16,965
Bheri	359	58,564	65,582	47,131	40,900	23,533
Karnali	114	11,337	12,179	9,376	9,084	5,514
Seti	530	52,312	55,529	45,043	33,056	23,583
Mahakali	165	30,376	36,480	29,429	20,518	16,747
Total	6,084	757,823	859,458	730,053	748,197	506,253
Zone	Graduate or equivalent	Postgraduate or equivalent	Other	Non-formal education	Not stated	Total
Mechi	9,024	2,591	36	5,337	25269	254,082
Koshi	16,091	4,757	156	7,360	66542	430,743
Sagarmatha	12,107	2,856	376	4,155	88,182	343,283
Janakpur	15,923	4,304	577	6,836	179,003	502,438
Bagmati	89,812	36,496	871	20,416	81,597	912,892
Narayani	20,934	6,104	620	7,209	170,027	589,135
Gandaki	11,583	4,351	143	3,820	16254	245,471
Dhaulagiri	2,483	895	58	938	5878	74,488
Lumbini	16,017	5,538	319	4,522	79,333	484,600
Rapti	6,085	1,592	138	5,585	35093	229,488
Bheri	8,337	2,395	383	6,127	63972	317,283
Karnali	1,545	311	103	1,441	19178	70,182
Seti	7,601	2,278	196	5,517	48530	274,175
Mahakali	5,945	2,120	137	2,056	18651	162,624
Total	223,487	76,588	4,113	81,319	897,509	4,890,884

Table 23: Zone-wise educational attainment of total male youth population (16-40 years, in %)

Zone	Beginners	Primary	Lower secondary	Secondary	SLC or equivalent	Intermediate or equivalent
Mechi	0.1	15.9	21.1	19.5	17.9	8.9
Koshi	0.1	15.3	18.2	16.9	18.8	8.6
Sagarmatha	0.1	13.1	15.6	15.6	15.7	8.5
Janakpur	0.1	12.7	14.2	12.1	12.3	7.5
Bagmati	0.2	11.7	13.4	13.1	18.4	18.1
Narayani	0.1	16.4	16.3	11.8	12.1	8.5
Gandaki	0.1	14	20.1	18.1	20.7	12.3
Dhaulagiri	0.1	15.9	20.3	19.1	22	8.8
Lumbini	0.1	18.2	20.9	16.5	13.9	8.5
Rapti	0.2	22.5	21.2	15	12.5	7.4
Bheri	0.1	18.5	20.7	14.9	12.9	7.4
Karnali	0.2	16.2	17.4	13.4	12.9	7.9
Seti	0.2	19.1	20.3	16.4	12.1	8.6
Mahakali	0.1	18.7	22.4	18.1	12.6	10.3
Total	0.1	15.5	17.6	14.9	15.3	10.4
Zone	Graduate or equivalent	Postgraduate or equivalent	Other	Non-formal education	Not stated	Total
Mechi	3.6	1	0	2.1	9.9	100
Koshi	3.7	1.1	0	1.7	15.4	100
Sagarmatha	3.5	0.8	0.1	1.2	25.7	100
Janakpur	3.2	0.9	0.1	1.4	35.6	100
Bagmati	9.8	4	0.1	2.2	8.9	100
Narayani	3.6	1	0.1	1.2	28.9	100
Gandaki	4.7	1.8	0.1	1.6	6.6	100
Dhaulagiri	3.3	1.2	0.1	1.3	7.9	100
Lumbini	3.3	1.1	0.1	0.9	16.4	100
Rapti	2.7	0.7	0.1	2.4	15.3	100
Bheri	2.6	0.8	0.1	1.9	20.2	100
Karnali	2.2	0.4	0.1	2.1	27.3	100
Seti	2.8	0.8	0.1	2	17.7	100
Mahakali	3.7	1.3	0.1	1.3	11.5	100
Total	4.6	1.6	0.1	1.7	18.4	100

The pie chart below shows that 17.6% of the total male youth population of Nepal has attained lower secondary level education, and 6.2% of the total male youth population has attained graduation or above.

Figure 19: Educational attainment of total male youth population (16-40 years)

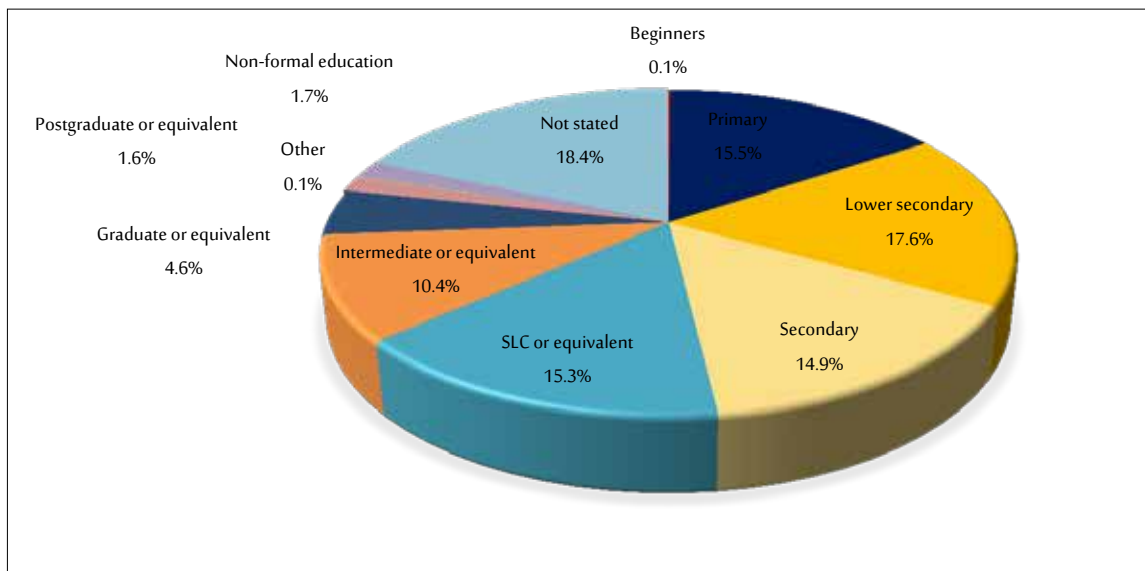

Table 24: Zone-wise educational attainment of total female youth population (16-40 years)

Zone	Beginners	Primary	Lower secondary	Secondary	SLC or equivalent	Intermediate or equivalent
Mechi	474	47,708	62,655	61,467	52,245	21,845
Koshi	816	72,280	79,054	75,066	83,740	31,634
Sagarmatha	410	44,203	42,493	40,078	42,540	20,566
Janakpur	561	49,183	48,840	38,421	41,064	24,130
Bagmati	2,575	102,193	102,006	108,206	139,973	141,536
Narayani	650	71,339	68,738	49,935	51,428	35,435
Gandaki	495	61,541	74,888	54,827	50,902	31,062
Dhaulagiri	271	22,959	23,288	17,407	18,561	7,187
Lumbini	1,108	101,653	99,384	80,829	69,480	38,353
Rapti	1,012	54,656	48,489	30,790	23,803	13,084
Bheri	756	50,492	54,944	37,407	31,695	16,774
Karnali	102	5,655	5,196	3,623	3,287	1,676
Seti	1,185	39,162	38,871	31,035	19,682	12,534
Mahakali	294	32,232	31,370	22,839	15,301	11,152
Total	10,709	755,256	780,216	651,930	643,701	406,968

Zone	Graduate or equivalent	Postgraduate or equivalent	Other	Non-formal education	Not stated	Total
Mechi	5,794	915	31	9,752	64149	327,035
Koshi	9,194	1,823	158	17,074	154550	525,389
Sagarmatha	4,669	545	278	9,787	221,681	427,250
Janakpur	5,964	993	376	11,972	343,897	565,401
Bagmati	64,710	19,900	614	38,872	203,520	924,105
Narayani	10,987	2,112	715	12,655	306,070	610,064
Gandaki	8,474	1,563	198	14,483	58678	357,111
Dhaulagiri	1,436	222	35	6,616	23973	121,955
Lumbini	11,249	1,993	509	17,861	211,850	634,269
Rapti	2,601	384	148	18,809	126795	320,571
Bheri	4,426	818	305	18,892	153372	369,881
Karnali	228	26	13	2,145	49887	71,838
Seti	2,586	462	173	15,946	169926	331,562
Mahakali	2,559	481	142	7,318	88839	212,527
Total	134,877	32,237	3,695	202,182	2,177,187	5,798,958

Table 25: Zone-wise educational attainment of total female youth population (16-40 years, in %)

Zone	Beginners	Primary	Lower secondary	Secondary	SLC or equivalent	Intermediate or equivalent
Mechi	0.1	14.6	19.2	18.8	16	6.7
Koshi	0.2	13.8	15	14.3	15.9	6
Sagarmatha	0.1	10.3	9.9	9.4	10	4.8
Janakpur	0.1	8.7	8.6	6.8	7.3	4.3
Bagmati	0.3	11.1	11	11.7	15.1	15.3
Narayani	0.1	11.7	11.3	8.2	8.4	5.8
Gandaki	0.1	17.2	21	15.4	14.3	8.7
Dhaulagiri	0.2	18.8	19.1	14.3	15.2	5.9
Lumbini	0.2	16	15.7	12.7	11	6
Rapti	0.3	17	15.1	9.6	7.4	4.1
Bheri	0.2	13.7	14.9	10.1	8.6	4.5
Karnali	0.1	7.9	7.2	5	4.6	2.3
Seti	0.4	11.8	11.7	9.4	5.9	3.8
Mahakali	0.1	15.2	14.8	10.7	7.2	5.2
Total	0.2	13	13.5	11.2	11.1	7
Zone	Graduate or equivalent	Postgraduate or equivalent	Other	Non-formal education	Not stated	Total
Mechi	1.8	0.3	0	3	19.6	100
Koshi	1.7	0.3	0	3.2	29.4	100
Sagarmatha	1.1	0.1	0.1	2.3	51.9	100
Janakpur	1.1	0.2	0.1	2.1	60.8	100
Bagmati	7	2.2	0.1	4.2	22	100
Narayani	1.8	0.3	0.1	2.1	50.2	100
Gandaki	2.4	0.4	0.1	4.1	16.4	100
Dhaulagiri	1.2	0.2	0	5.4	19.7	100
Lumbini	1.8	0.3	0.1	2.8	33.4	100
Rapti	0.8	0.1	0	5.9	39.6	100
Bheri	1.2	0.2	0.1	5.1	41.5	100
Karnali	0.3	0	0	3	69.4	100
Seti	0.8	0.1	0.1	4.8	51.3	100
Mahakali	1.2	0.2	0.1	3.4	41.8	100
Total	2.3	0.6	0.1	3.5	37.5	100

The pie chart below shows that 13.5% of the total female youth population of Nepal has attained lower secondary level education, and 2.9% of the total female youth population has attained graduation or above.

Figure 20: Educational attainment of total female youth population (16-40 years)

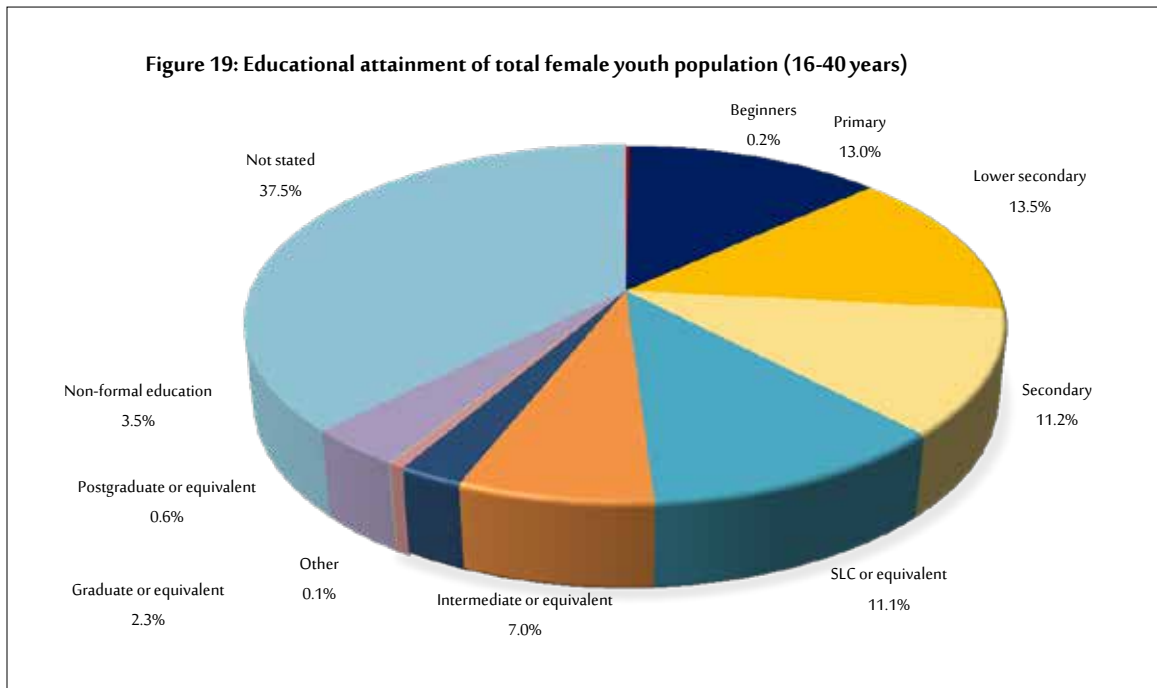

Table 26: Zone-wise educational attainment of total youth population (male & female, 16-40 years)

Zone	Beginners	Primary	Lower secondary	Secondary	SLC or equivalent	Intermediate or equivalent
Mechi	764	88,077	116,170	110,923	97,767	44,518
Koshi	1,238	138,063	157,518	147,957	164,790	68,861
Sagarmatha	705	89,283	96,002	93,779	96,364	49,764
Janakpur	904	113,191	120,214	98,993	102,998	61,694
Bagmati	4,062	209,114	224,515	227,681	307,780	307,037
Narayani	1,331	168,010	164,670	119,715	122,478	85,562
Gandaki	710	96,016	124,140	99,254	101,767	61,148
Dhaulagiri	366	34,798	38,410	31,616	34,983	13,736
Lumbini	1,691	190,008	200,746	160,927	136,967	79,339
Rapti	1,517	106,389	97,138	65,255	52,481	30,049
Bheri	1,115	109,056	120,526	84,538	72,595	40,307
Karnali	216	16,992	17,375	12,999	12,371	7,190
Seti	1,715	91,474	94,400	76,078	52,738	36,117
Mahakali	459	62,608	67,850	52,268	35,819	27,899
Total	16,793	1,513,079	1,639,674	1,381,983	1,391,898	913,221
Zone	Graduate or equivalent	Postgraduate or equivalent	Other	Non-formal education	Not stated	Total
Mechi	14,818	3,506	67	15,089	89,418	581,117
Koshi	25,285	6,580	314	24,434	221,092	956,132
Sagarmatha	16,776	3,401	654	13,942	309,863	770,533
Janakpur	21,887	5,297	953	18,808	522,900	1,067,839
Bagmati	154,522	56,396	1,485	59,288	285,117	1,836,997
Narayani	31,921	8,216	1,335	19,864	476,097	1,199,199
Gandaki	20,057	5,914	341	18,303	74,932	602,582
Dhaulagiri	3,919	1,117	93	7,554	29851	196,443
Lumbini	27,266	7,531	828	22,383	291,183	1,118,869
Rapti	8,686	1,976	286	24,394	161,888	550,059
Bheri	12,763	3,213	688	25,019	217,344	687,164
Karnali	1,773	337	116	3,586	69065	142,020
Seti	10,187	2,740	369	21,463	218,456	605,737
Mahakali	8,504	2,601	279	9,374	107,490	375,151
Total	358,364	108,825	7,808	283,501	3,074,696	10,689,842

Table 27: Zone-wise educational attainment of total youth population (male & female, 16-40 years, in %)

Zone	Beginners	Primary	Lower secondary	Secondary	SLC or equivalent	Intermediate or equivalent
Mechi	0.1	15.2	20	19.1	16.8	7.7
Koshi	0.1	14.4	16.5	15.5	17.2	7.2
Sagarmatha	0.1	11.6	12.5	12.2	12.5	6.5
Janakpur	0.1	10.6	11.3	9.3	9.6	5.8
Bagmati	0.2	11.4	12.2	12.4	16.8	16.7
Narayani	0.1	14	13.7	10	10.2	7.1
Gandaki	0.1	15.9	20.6	16.5	16.9	10.1
Dhaulagiri	0.2	17.7	19.6	16.1	17.8	7
Lumbini	0.2	17	17.9	14.4	12.2	7.1
Rapti	0.3	19.3	17.7	11.9	9.5	5.5
Bheri	0.2	15.9	17.5	12.3	10.6	5.9
Karnali	0.2	12	12.2	9.2	8.7	5.1
Seti	0.3	15.1	15.6	12.6	8.7	6
Mahakali	0.1	16.7	18.1	13.9	9.5	7.4
Total	0.2	14.2	15.3	12.9	13	8.5
Zone	Graduate or equivalent	Postgraduate or equivalent	Other	Non-formal education	Not stated	Total
Mechi	2.5	0.6	0	2.6	15.4	100
Koshi	2.6	0.7	0	2.6	23.1	100
Sagarmatha	2.2	0.4	0.1	1.8	40.2	100
Janakpur	2	0.5	0.1	1.8	49	100
Bagmati	8.4	3.1	0.1	3.2	15.5	100
Narayani	2.7	0.7	0.1	1.7	39.7	100
Gandaki	3.3	1	0.1	3	12.4	100
Dhaulagiri	2	0.6	0	3.8	15.2	100
Lumbini	2.4	0.7	0.1	2	26	100
Rapti	1.6	0.4	0.1	4.4	29.4	100
Bheri	1.9	0.5	0.1	3.6	31.6	100
Karnali	1.2	0.2	0.1	2.5	48.6	100
Seti	1.7	0.5	0.1	3.5	36.1	100
Mahakali	2.3	0.7	0.1	2.5	28.7	100
Total	3.4	1	0.1	2.7	28.8	100

The pie chart below shows that 15.3% of the total youth population of Nepal has attained lower secondary level education, 12.9% has attained secondary level education, 13% has attained SLC or equivalent, 8.5% has attained intermediate or equivalent and 3.4% only has attained graduation or above.

Figure 21: Educational attainment of total youth population (16-40 years)

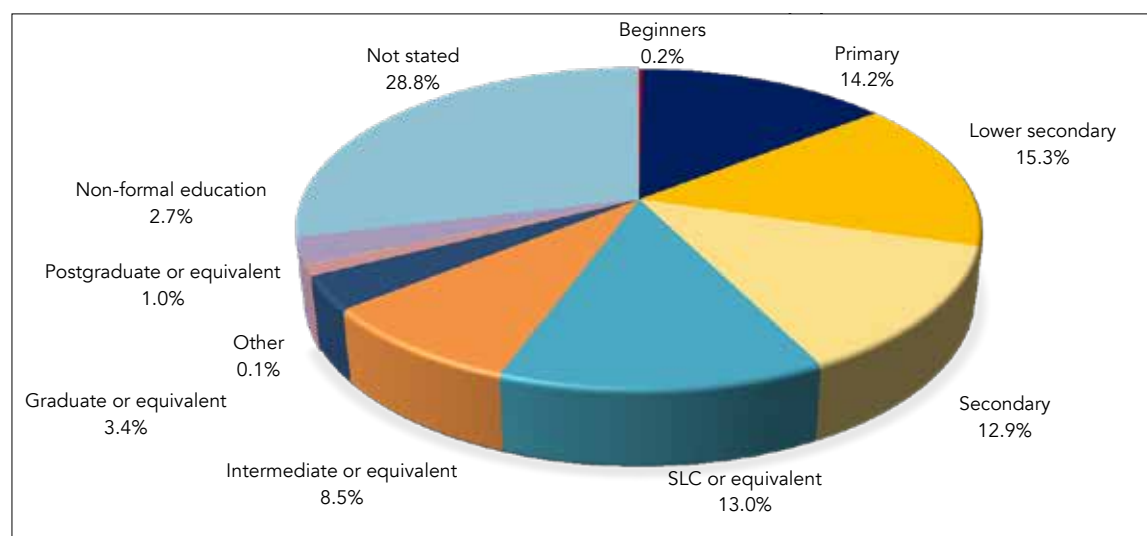

Central Development Region (8.6%) has the highest total male youth population that has attained graduation or above whereas Mid-western Development Region (3.3%) has the lowest population of such male youth.

Table 28: Development region-wise educational attainment of total male youth population (16-40 years)

Development Region	Beginners	Primary	Lower secondary	Secondary	SLC or equivalent	Intermediate or equivalent
Eastern	1,007	151,232	185,488	176,048	180,396	89,098
Central	2,511	267,600	289,815	249,827	300,791	253,192
Western	893	134,669	165,736	138,734	134,774	77,621
Mid-western	978	121,634	126,410	90,972	78,662	46,012
Far-western	695	82,688	92,009	74,472	53,574	40,330
Total	6,084	757,823	859,458	730,053	748,197	506,253
Development Region	Graduate or equivalent	Postgraduate or equivalent	Other	Non-formal education	Not stated	Total
Eastern	37,222	10,204	568	16,852	179,993	1,028,108
Central	126,669	46,904	2,068	34,461	430,627	2,004,465
Western	30,083	10,784	520	9,280	101,465	804,559
Mid-western	15,967	4,298	624	13,153	118,243	616,953
Far-western	13,546	4,398	333	7,573	67,181	436,799
Total	223,487	76,588	4,113	81,319	897,509	4,890,884

Table 29: Development region-wise educational attainment of total male youth population (16-40 years, in %)

Development Region	Beginners	Primary	Lower secondary	Secondary	SLC or equivalent	Intermediate or equivalent
Eastern	0.1	14.7	18	17.1	17.5	8.7
Central	0.1	13.4	14.5	12.5	15	12.6
Western	0.1	16.7	20.6	17.2	16.8	9.6
Mid-western	0.2	19.7	20.5	14.7	12.8	7.5
Far-western	0.2	18.9	21.1	17	12.3	9.2
Total	0.1	15.5	17.6	14.9	15.3	10.4
Development Region	Graduate or equivalent	Postgraduate or equivalent	Other	Non-formal education	Not stated	Total
Eastern	3.6	1	0.1	1.6	17.5	100
Central	6.3	2.3	0.1	1.7	21.5	100
Western	3.7	1.3	0.1	1.2	12.6	100
Mid-western	2.6	0.7	0.1	2.1	19.2	100
Far-western	3.1	1	0.1	1.7	15.4	100
Total	4.6	1.6	0.1	1.7	18.4	100

Central Development Region (5%) has the highest total female youth population that has attained graduation or above whereas Far-western Development Region (1.1%) has the lowest population of such female youth.

Table 30: Development region-wise educational attainment of total female youth population (16-40 years)

Development Region	Beginners	Primary	Lower secondary	Secondary	SLC or equivalent	Intermediate or equivalent
Eastern	1,700	164,191	184,202	176,611	178,525	74,045
Central	3,786	222,715	219,584	196,562	232,465	201,101
Western	1,874	186,153	197,560	153,063	138,943	76,602
Mid-western	1,870	110,803	108,629	71,820	58,785	31,534
Far-western	1,479	71,394	70,241	53,874	34,983	23,686
Total	10,709	755,256	780,216	651,930	643,701	406,968
Development Region	Graduate or equivalent	Postgraduate or equivalent	Other	Non-formal education	Not stated	Total
Eastern	19,657	3,283	467	36,613	440,380	1,279,674
Central	81,661	23,005	1,705	63,499	853,487	2,099,570
Western	21,159	3,778	742	38,960	294,501	1,113,335
Mid-western	7,255	1,228	466	39,846	330,054	762,290
Far-western	5,145	943	315	23,264	258,765	544,089
Total	134,877	32,237	3,695	202,182	2,177,187	5,798,958

Table 31: Development region-wise educational attainment of total female youth population (16-40 years, in %)

Development Region	Beginners	Primary	Lower secondary	Secondary	SLC or equivalent	Intermediate or equivalent
Eastern	0.1	12.8	14.4	13.8	14	5.8
Central	0.2	10.6	10.5	9.4	11.1	9.6
Western	0.2	16.7	17.7	13.7	12.5	6.9
Mid-western	0.2	14.5	14.3	9.4	7.7	4.1
Far-western	0.3	13.1	12.9	9.9	6.4	4.4
Total	0.2	13	13.5	11.2	11.1	7
Development Region	Graduate or equivalent	Postgraduate or equivalent	Other	Non-formal education	Not stated	Total
Eastern	1.5	0.3	0	2.9	34.4	100
Central	3.9	1.1	0.1	3	40.7	100
Western	1.9	0.3	0.1	3.5	26.5	100
Mid-western	1	0.2	0.1	5.2	43.3	100
Far-western	0.9	0.2	0.1	4.3	47.6	100
Total	2.3	0.6	0.1	3.5	37.5	100

Central Development Region (6.8%) has the highest total youth population that has attained graduation or above whereas Far-western Development Region (2.4%) has the lowest.

Table 32: Development region-wise educational attainment of total youth population (male & female, 16-40 years)

Development Region	Beginners	Primary	Lower secondary	Secondary	SLC or equivalent	Intermediate or equivalent
Eastern	2,707	315,423	369,690	352,659	358,921	163,143
Central	6,297	490,315	509,399	446,389	533,256	454,293
Western	2,767	320,822	363,296	291,797	273,717	154,223
Mid-western	2,848	232,437	235,039	162,792	137,447	77,546
Far-western	2,174	154,082	162,250	128,346	88,557	64,016
Total	16,793	1,513,079	1,639,674	1,381,983	1,391,898	913,221
Development Region	Graduate or equivalent	Postgraduate or equivalent	Other	Non-formal education	Not stated	Total
Eastern	56,879	13,487	1,035	53,465	620,373	2,307,782
Central	208,330	69,909	3,773	97,960	1,284,114	4,104,035
Western	51,242	14,562	1,262	48,240	395,966	1,917,894
Mid-western	23,222	5,526	1,090	52,999	448,297	1,379,243
Far-western	18,691	5,341	648	30,837	325,946	980,888
Total	358,364	108,825	7,808	283,501	3,074,696	10,689,842

Table 33: Development region-wise educational attainment of total youth population (male & female, 16-40 years, in %)

Development Region	Beginners	Primary	Lower secondary	Secondary	SLC or equivalent	Intermediate or equivalent
Eastern	0.1	13.7	16	15.3	15.6	7.1
Central	0.2	11.9	12.4	10.9	13	11.1
Western	0.1	16.7	18.9	15.2	14.3	8
Mid-western	0.2	16.9	17	11.8	10	5.6
Far-western	0.2	15.7	16.5	13.1	9	6.5
Total	0.2	14.2	15.3	12.9	13	8.5
Development Region	Graduate or equivalent	Postgraduate or equivalent	Other	Non-formal education	Not stated	Total
Eastern	2.5	0.6	0	2.3	26.9	100
Central	5.1	1.7	0.1	2.4	31.3	100
Western	2.7	0.8	0.1	2.5	20.6	100
Mid-western	1.7	0.4	0.1	3.8	32.5	100
Far-western	1.9	0.5	0.1	3.1	33.2	100
Total	3.4	1	0.1	2.7	28.8	100

In terms of the ecological belt, Hills area has the highest number of total male youth population (8.4%), total female youth population (4.2%) and total youth population (6%) that has attained graduation or above whereas Mountain area has the lowest of total male youth population (3.1%), total female youth population (0.8%) and total youth population (1.9%) that has attained graduation or above.

Table 34: Ecological belt-wise educational attainment of total male youth population (16-40 years)

Ecological Belt	Beginners	Primary	Lower secondary	Secondary	SLC or equivalent	Intermediate or equivalent
Mountain	509	59,144	57,336	43,432	38,968	22,881
Hills	2,730	323,689	365,557	320,276	366,677	267,015
Terai	2,845	374,990	436,565	366,345	342,552	216,357
Total	6,084	757,823	859,458	730,053	748,197	506,253
Ecological Belt	Graduate or equivalent	Postgraduate or equivalent	Other	Non-formal education	Not stated	Total
Mountain	7,075	2,091	325	6,642	56,016	294,419
Hills	125,722	48,366	1,527	41,529	211,134	2,074,222
Terai	90,690	26,131	2,261	33,148	630,359	2,522,243
Total	223,487	76,588	4,113	81,319	897,509	4,890,884

Table 35: Ecological belt-wise educational attainment of total male youth population (16-40 years, in %)

Ecological Belt	Beginners	Primary	Lower secondary	Secondary	SLC or equivalent	Intermediate or equivalent
Mountain	0.2	20.1	19.5	14.8	13.2	7.8
Hills	0.1	15.6	17.6	15.4	17.7	12.9
Terai	0.1	14.9	17.3	14.5	13.6	8.6
Total	0.1	15.5	17.6	14.9	15.3	10.4
Ecological Belt	Graduate or equivalent	Postgraduate or equivalent	Other	Non-formal education	Not stated	Total
Mountain	2.4	0.7	0.1	2.3	19	100
Hills	6.1	2.3	0.1	2	10.2	100
Terai	3.6	1	0.1	1.3	25	100
Total	4.6	1.6	0.1	1.7	18.4	100

Table 36: Ecological belt-wise educational attainment of total female youth population (16-40 years)

Ecological Belt	Beginners	Primary	Lower secondary	Secondary	SLC or equivalent	Intermediate or equivalent
Mountain	930	48,844	41,288	30,060	25,743	14,372
Hills	5,578	379,005	381,359	317,838	331,519	232,631
Terai	4,201	327,407	357,569	304,032	286,439	159,965
Total	10,709	755,256	780,216	651,930	643,701	406,968
Ecological Belt	Graduate or equivalent	Postgraduate or equivalent	Other	Non-formal education	Not stated	Total
Mountain	2,425	367	157	15,099	168,261	347,546
Hills	85,113	23,341	1,336	116,720	685,547	2,559,987
Terai	47,339	8,529	2,202	70,363	1,323,379	2,891,425
Total	134,877	32,237	3,695	202,182	2,177,187	5,798,958

Table 37: Ecological belt-wise educational attainment of total female youth population (16-40 years, in %)

Ecological Belt	Beginners	Primary	Lower secondary	Secondary	SLC or equivalent	Intermediate or equivalent
Mountain	0.3	14.1	11.9	8.6	7.4	4.1
Hills	0.2	14.8	14.9	12.4	13	9.1
Terai	0.1	11.3	12.4	10.5	9.9	5.5
Total	0.2	13	13.5	11.2	11.1	7
Ecological Belt	Graduate or equivalent	Postgraduate or equivalent	Other	Non-formal education	Not stated	Total
Mountain	0.7	0.1	0	4.3	48.4	100
Hills	3.3	0.9	0.1	4.6	26.8	100
Terai	1.6	0.3	0.1	2.4	45.8	100
Total	2.3	0.6	0.1	3.5	37.5	100

Table 38: Ecological belt-wise educational attainment of total youth population (male & female, 16-40 years)

Ecological Belt	Beginners	Primary	Lower secondary	Secondary	SLC or equivalent	Intermediate or equivalent
Mountain	1,439	107,988	98,624	73,492	64,711	37,253
Hills	8,308	702,694	746,916	638,114	698,196	499,646
Terai	7,046	702,397	794,134	670,377	628,991	376,322
Total	16,793	1,513,079	1,639,674	1,381,983	1,391,898	913,221
Ecological Belt	Graduate or equivalent	Postgraduate or equivalent	Other	Non-formal education	Not stated	Total
Mountain	9,500	2,458	482	21,741	224,277	641,965
Hills	210,835	71,707	2,863	158,249	896,681	4,634,209
Terai	138,029	34,660	4,463	103,511	1,953,738	5,413,668
Total	358,364	108,825	7,808	283,501	3,074,696	10,689,842

Table 39: Ecological belt-wise educational attainment of total youth population (male & female, 16-40 years, in %)

Ecological Belt	Beginners	Primary	Lower secondary	Secondary	SLC or equivalent	Intermediate or equivalent
Mountain	0.2	16.8	15.4	11.4	10.1	5.8
Hills	0.2	15.2	16.1	13.8	15.1	10.8
Terai	0.1	13	14.7	12.4	11.6	7
Total	0.2	14.2	15.3	12.9	13	8.5
Ecological Belt	Graduate or equivalent	Postgraduate or equivalent	Other	Non-formal education	Not stated	Total
Mountain	1.5	0.4	0.1	3.4	34.9	100
Hills	4.5	1.5	0.1	3.4	19.3	100
Terai	2.5	0.6	0.1	1.9	36.1	100
Total	3.4	1	0.1	2.7	28.8	100

Table 40: Per development region, ecological belt-wise educational attainment of total male youth population (16-40 years)

Ecological Belt Per Development Region	Beginners	Primary	Lower secondary	Secondary	SLC or equivalent	Intermediate or equivalent
Eastern Mountain	131	19,859	20,576	15,761	14,866	5,703
Eastern Hills	197	40,276	49,512	43,893	43,614	17,101
Eastern Terai	679	91,097	115,400	116,394	121,916	66,294
Central Mountain	156	18,270	15,688	11,464	10,210	5,804
Central Hills	1,563	131,507	142,229	131,685	183,513	173,589
Central Terai	792	117,823	131,898	106,678	107,068	73,799
Western Mountain	0	1,131	1,087	586	704	499
Western Hills	382	61,315	82,509	75,652	85,538	43,667
Western Terai	511	72,223	82,140	62,496	48,532	33,455
Mid-western Mountain	114	11,337	12,179	9,376	9,084	5,514
Mid-western Hills	351	59,204	57,414	41,584	33,647	19,544
Mid-western Terai	513	51,093	56,817	40,012	35,931	20,954
Far-western Mountain	130	14,054	14,319	11,639	9,178	6,726
Far-western Hills	215	25,880	27,380	22,068	15,291	11,749
Far-western Terai	350	42,754	50,310	40,765	29,105	21,855
Total	6,084	757,823	859,458	730,053	748,197	506,253
Ecological Belt Per Development Region	Graduate or equivalent	Postgraduate or equivalent	Other	Non-formal education	Not stated	Total
Eastern Mountain	1,994	620	49	1,670	10347	91,576
Eastern Hills	5,871	1,819	86	5,648	22145	230,162
Eastern Terai	29,357	7,765	433	9,534	147,501	706,370
Central Mountain	1,744	699	74	3,064	16214	83,387
Central Hills	92,852	37,462	946	22,385	96,868	1,014,599
Central Terai	32,073	8,743	1,048	9,012	317,545	906,479
Western Mountain	157	51	40	218	557	5,030
Western Hills	16,708	6,318	196	5,525	27495	405,305
Western Terai	13,218	4,415	284	3,537	73413	394,224
Mid-western Mountain	1,545	311	103	1,441	19178	70,182
Mid-western Hills	6,129	1,532	193	5,436	43275	268,309
Mid-western Terai	8,293	2,455	328	6,276	55790	278,462
Far-western Mountain	2,191	589	68	800	12347	72,041
Far-western Hills	3,606	1,056	97	1,984	18724	128,050
Far-western Terai	7,749	2,753	168	4,789	36110	236,708
Total	223,487	76,588	4,113	81,319	897,509	4,890,884

Table 41: Per development region, ecological belt-wise educational attainment of total male youth population (16-40 years, in %)

Ecological Belt Per Development Region	Beginners	Primary	Lower secondary	Secondary	SLC or equivalent	Intermediate or equivalent
Eastern Mountain	0.1	21.7	22.5	17.2	16.2	6.2
Eastern Hills	0.1	17.5	21.5	19.1	18.9	7.4
Eastern Terai	0.1	12.9	16.3	16.5	17.3	9.4
Central Mountain	0.2	21.9	18.8	13.7	12.2	7
Central Hills	0.2	13	14	13	18.1	17.1
Central Terai	0.1	13	14.6	11.8	11.8	8.1
Western Mountain	0	22.5	21.6	11.7	14	9.9
Western Hills	0.1	15.1	20.4	18.7	21.1	10.8
Western Terai	0.1	18.3	20.8	15.9	12.3	8.5
Mid-western Mountain	0.2	16.2	17.4	13.4	12.9	7.9
Mid-western Hills	0.1	22.1	21.4	15.5	12.5	7.3
Mid-western Terai	0.2	18.3	20.4	14.4	12.9	7.5
Far-western Mountain	0.2	19.5	19.9	16.2	12.7	9.3
Far-western Hills	0.2	20.2	21.4	17.2	11.9	9.2
Far-western Terai	0.1	18.1	21.3	17.2	12.3	9.2
Total	0.1	15.5	17.6	14.9	15.3	10.4
Ecological Belt Per Development Region	Graduate or equivalent	Postgraduate or equivalent	Other	Non-formal education	Not stated	Total
Eastern Mountain	2.2	0.7	0.1	1.8	11.3	100
Eastern Hills	2.6	0.8	0	2.5	9.6	100
Eastern Terai	4.2	1.1	0.1	1.3	20.9	100
Central Mountain	2.1	0.8	0.1	3.7	19.4	100
Central Hills	9.2	3.7	0.1	2.2	9.5	100
Central Terai	3.5	1	0.1	1	35	100
Western Mountain	3.1	1	0.8	4.3	11.1	100
Western Hills	4.1	1.6	0	1.4	6.8	100
Western Terai	3.4	1.1	0.1	0.9	18.6	100
Mid-western Mountain	2.2	0.4	0.1	2.1	27.3	100
Mid-western Hills	2.3	0.6	0.1	2	16.1	100
Mid-western Terai	3	0.9	0.1	2.3	20	100
Far-western Mountain	3	0.8	0.1	1.1	17.1	100
Far-western Hills	2.8	0.8	0.1	1.5	14.6	100
Far-western Terai	3.3	1.2	0.1	2	15.3	100
Total	4.6	1.6	0.1	1.7	18.4	100

Table 42: Per development region, ecological belt-wise educational attainment of total female youth population (16-40 years)

Ecological Belt Per Development Region	Beginners	Primary	Lower secondary	Secondary	SLC or equivalent	Intermediate or equivalent
Eastern Mountain	254	24,235	22,020	15,504	14,331	4,558
Eastern Hills	413	49,670	54,413	47,267	46,784	17,261
Eastern Terai	1,033	90,286	107,769	113,840	117,410	52,226
Central Mountain	399	15,390	12,514	9,750	8,470	5,378
Central Hills	2,721	123,920	120,574	120,483	153,061	149,148
Central Terai	666	83,405	86,496	66,329	70,934	46,575
Western Mountain	0	935	562	300	348	350
Western Hills	966	118,054	130,919	98,156	94,488	46,395
Western Terai	908	67,164	66,079	54,607	44,107	29,857
Mid-western Mountain	102	5,655	5,196	3,623	3,287	1,676
Mid-western Hills	939	57,950	49,673	32,805	23,835	13,040
Mid-western Terai	829	47,198	53,760	35,392	31,663	16,818
Far-western Mountain	248	10,026	7,746	6,092	4,401	3,546
Far-western Hills	466	22,014	19,030	13,918	8,257	5,651
Far-western Terai	765	39,354	43,465	33,864	22,325	14,489
Total	10,709	755,256	780,216	651,930	643,701	406,968
Ecological Belt Per Development Region	Graduate or equivalent	Postgraduate or equivalent	Other	Non-formal education	Not stated	Total
Eastern Mountain	815	115	46	4,665	30463	117,006
Eastern Hills	3,294	490	99	14,534	70726	304,951
Eastern Terai	15,548	2,678	322	17,414	339,191	857,717
Central Mountain	921	182	72	7,259	43358	103,693
Central Hills	66,785	20,249	663	44,384	247,283	1,049,271
Central Terai	13,955	2,574	970	11,856	562,846	946,606
Western Mountain	31	7	7	307	1010	3,857
Western Hills	11,820	2,081	302	28,405	111,168	642,754
Western Terai	9,308	1,690	433	10,248	182,323	466,724
Mid-western Mountain	228	26	13	2,145	49887	71,838
Mid-western Hills	2,276	372	158	20,450	150441	351,939
Mid-western Terai	4,751	830	295	17,251	129726	338,513
Far-western Mountain	629	71	41	2,788	52681	88,269
Far-western Hills	739	115	92	6,882	96791	173,955
Far-western Terai	3,777	757	182	13,594	109293	281,865
Total	134,877	32,237	3,695	202,182	2,177,187	5,798,958

Table 43: Per development region, ecological belt-wise educational attainment of total female youth population (16-40 years, in %)

Ecological Belt Per Development Region	Beginners	Primary	Lower secondary	Secondary	SLC or equivalent	Intermediate or equivalent
Eastern Mountain	0.2	20.7	18.8	13.3	12.2	3.9
Eastern Hills	0.1	16.3	17.8	15.5	15.3	5.7
Eastern Terai	0.1	10.5	12.6	13.3	13.7	6.1
Central Mountain	0.4	14.8	12.1	9.4	8.2	5.2
Central Hills	0.3	11.8	11.5	11.5	14.6	14.2
Central Terai	0.1	8.8	9.1	7	7.5	4.9
Western Mountain	0	24.2	14.6	7.8	9	9.1
Western Hills	0.2	18.4	20.4	15.3	14.7	7.2
Western Terai	0.2	14.4	14.2	11.7	9.5	6.4
Mid-western Mountain	0.1	7.9	7.2	5	4.6	2.3
Mid-western Hills	0.3	16.5	14.1	9.3	6.8	3.7
Mid-western Terai	0.2	13.9	15.9	10.5	9.4	5
Far-western Mountain	0.3	11.4	8.8	6.9	5	4
Far-western Hills	0.3	12.7	10.9	8	4.7	3.2
Far-western Terai	0.3	14	15.4	12	7.9	5.1
Total	0.2	13	13.5	11.2	11.1	7
Ecological Belt Per Development Region	Graduate or equivalent	Postgraduate or equivalent	Other	Non-formal education	Not stated	Total
Eastern Mountain	0.7	0.1	0	4	26	100
Eastern Hills	1.1	0.2	0	4.8	23.2	100
Eastern Terai	1.8	0.3	0	2	39.5	100
Central Mountain	0.9	0.2	0.1	7	41.8	100
Central Hills	6.4	1.9	0.1	4.2	23.6	100
Central Terai	1.5	0.3	0.1	1.3	59.5	100
Western Mountain	0.8	0.2	0.2	8	26.2	100
Western Hills	1.8	0.3	0	4.4	17.3	100
Western Terai	2	0.4	0.1	2.2	39.1	100
Mid-western Mountain	0.3	0	0	3	69.4	100
Mid-western Hills	0.6	0.1	0	5.8	42.7	100
Mid-western Terai	1.4	0.2	0.1	5.1	38.3	100
Far-western Mountain	0.7	0.1	0	3.2	59.7	100
Far-western Hills	0.4	0.1	0.1	4	55.6	100
Far-western Terai	1.3	0.3	0.1	4.8	38.8	100
Total	2.3	0.6	0.1	3.5	37.5	100

Table 44: Per development region, ecological belt-wise educational attainment of total youth population (male & female, 16-40 years)

Ecological Belt Per Development Region	Beginners	Primary	Lower secondary	Secondary	SLC or equivalent	Intermediate or equivalent
Eastern Mountain	385	44,094	42,596	31,265	29,197	10,261
Eastern Hills	610	89,946	103,925	91,160	90,398	34,362
Eastern Terai	1,712	181,383	223,169	230,234	239,326	118,520
Central Mountain	555	33,660	28,202	21,214	18,680	11,182
Central Hills	4,284	255,427	262,803	252,168	336,574	322,737
Central Terai	1,458	201,228	218,394	173,007	178,002	120,374
Western Mountain	0	2,066	1,649	886	1,052	849
Western Hills	1,348	179,369	213,428	173,808	180,026	90,062
Western Terai	1,419	139,387	148,219	117,103	92,639	63,312
Mid-western Mountain	216	16,992	17,375	12,999	12,371	7,190
Mid-western Hills	1,290	117,154	107,087	74,389	57,482	32,584
Mid-western Terai	1,342	98,291	110,577	75,404	67,594	37,772
Far-western Mountain	378	24,080	22,065	17,731	13,579	10,272
Far-western Hills	681	47,894	46,410	35,986	23,548	17,400
Far-western Terai	1,115	82,108	93,775	74,629	51,430	36,344
Total	16,793	1,513,079	1,639,674	1,381,983	1,391,898	913,221
Ecological Belt Per Development Region	Graduate or equivalent	Postgraduate or equivalent	Other	Non-formal education	Not stated	Total
Eastern Mountain	2,809	735	95	6,335	40810	208,582
Eastern Hills	9,165	2,309	185	20,182	92,871	535,113
Eastern Terai	44,905	10,443	755	26,948	486,692	1,564,087
Central Mountain	2,665	881	146	10,323	59572	187,080
Central Hills	159,637	57,711	1,609	66,769	344,151	2,063,870
Central Terai	46,028	11,317	2,018	20,868	880,391	1,853,085
Western Mountain	188	58	47	525	1567	8,887
Western Hills	28,528	8,399	498	33,930	138,663	1,048,059
Western Terai	22,526	6,105	717	13,785	255,736	860,948
Mid-western Mountain	1,773	337	116	3,586	69065	142,020
Mid-western Hills	8,405	1,904	351	25,886	193,716	620,248
Mid-western Terai	13,044	3,285	623	23,527	185,516	616,975
Far-western Mountain	2,820	660	109	3,588	65028	160,310
Far-western Hills	4,345	1,171	189	8,866	115515	302,005
Far-western Terai	11,526	3,510	350	18,383	145,403	518,573
Total	358,364	108,825	7,808	283,501	3,074,696	10,689,842

Table 45: Per development region, ecological belt-wise educational attainment of total youth population (male & female, 16-40 years, in %)

Ecological Belt Per Development Region	Beginners	Primary	Lower secondary	Secondary	SLC or equivalent	Intermediate or equivalent
Eastern Mountain	0.2	21.1	20.4	15	14	4.9
Eastern Hills	0.1	16.8	19.4	17	16.9	6.4
Eastern Terai	0.1	11.6	14.3	14.7	15.3	7.6
Central Mountain	0.3	18	15.1	11.3	10	6
Central Hills	0.2	12.4	12.7	12.2	16.3	15.6
Central Terai	0.1	10.9	11.8	9.3	9.6	6.5
Western Mountain	0	23.2	18.6	10	11.8	9.6
Western Hills	0.1	17.1	20.4	16.6	17.2	8.6
Western Terai	0.2	16.2	17.2	13.6	10.8	7.4
Mid-western Mountain	0.2	12	12.2	9.2	8.7	5.1
Mid-western Hills	0.2	18.9	17.3	12	9.3	5.3
Mid-western Terai	0.2	15.9	17.9	12.2	11	6.1
Far-western Mountain	0.2	15	13.8	11.1	8.5	6.4
Far-western Hills	0.2	15.9	15.4	11.9	7.8	5.8
Far-western Terai	0.2	15.8	18.1	14.4	9.9	7
Total	0.2	14.2	15.3	12.9	13	8.5
Ecological Belt Per Development Region	Graduate or equivalent	Postgraduate or equivalent	Other	Non-formal education	Not stated	Total
Eastern Mountain	1.3	0.4	0	3	19.6	100
Eastern Hills	1.7	0.4	0	3.8	17.4	100
Eastern Terai	2.9	0.7	0	1.7	31.1	100
Central Mountain	1.4	0.5	0.1	5.5	31.8	100
Central Hills	7.7	2.8	0.1	3.2	16.7	100
Central Terai	2.5	0.6	0.1	1.1	47.5	100
Western Mountain	2.1	0.7	0.5	5.9	17.6	100
Western Hills	2.7	0.8	0	3.2	13.2	100
Western Terai	2.6	0.7	0.1	1.6	29.7	100
Mid-western Mountain	1.2	0.2	0.1	2.5	48.6	100
Mid-western Hills	1.4	0.3	0.1	4.2	31.2	100
Mid-western Terai	2.1	0.5	0.1	3.8	30.1	100
Far-western Mountain	1.8	0.4	0.1	2.2	40.6	100
Far-western Hills	1.4	0.4	0.1	2.9	38.2	100
Far-western Terai	2.2	0.7	0.1	3.5	28	100
Total	3.4	1	0.1	2.7	28.8	100

DISTRIBUTION OF YOUTH POPULATION BY THEIR CURRENT SCHOOL ATTENDANCE STATUS

The term 'current school attendance' means population attending various level of education.

The National Population and Housing Census 2011 shows that both male and female youth population in 16-25 years age group from Bagmati zone have the highest current school attendance among all zones, i.e. 54.4% and 48.8% respectively. Likewise, both male and female youth in this age group from Narayani zone have the lowest current school attendance, i.e. 37% and 29.3% respectively.

Table 46: Zone-wise youth population of 16-25 years age group, by their current school attendance

Zone	Male (16-25 years)			Female (16-25 years)			Total (16-25 years)		
	Yes	No	Not started	Yes	No	Not started	Male	Female	Total
Mechi	56,189	65,584	2,362	63,381	92,363	3,445	124,135	159,189	283,324
Koshi	92,890	114,203	5,155	91,111	156,115	6,702	212,248	253,928	466,176
Sagarmatha	73,817	87,497	7,627	64,710	131,025	10,421	168,941	206,156	375,097
Janakpur	96,143	132,644	16,585	73,134	169,262	20,658	245,372	263,054	508,426
Bagmati	240,788	183,124	18,809	215,056	204,624	20,812	442,721	440,492	883,213
Narayani	104,705	160,827	17,447	84,069	182,013	20,543	282,979	286,625	569,604
Gandaki	70,894	56,637	4,111	73,431	94,193	6,243	131,642	173,867	305,509
Dhaulagiri	20,265	18,707	1,548	23,302	35,564	2,735	40,520	61,601	102,121
Lumbini	105,564	133,286	10,075	104,404	192,712	15,346	248,925	312,462	561,387
Rapti	56,909	55,231	4,144	60,484	95,236	7,985	116,284	163,705	279,989
Bheri	68,552	86,303	5,041	65,234	115,141	6,888	159,896	187,263	347,159
Karnali	17,914	15,409	1,061	10,558	24,413	1,827	34,384	36,798	71,182
Seti	68,248	66,625	4,317	58,539	102,733	6,781	139,190	168,053	307,243
Mahakali	43,620	35,897	1,957	41,430	63,021	3,533	81,474	107,984	189,458
Total	1,116,498	1,211,974	100,239	1,028,843	1,658,415	133,919	2,428,711	2,821,177	5,249,888

Table 47: Zone-wise youth population of 16-25 years age group, by their current school attendance (in %)

Zone	Male (16-25 years)				Female (16-25 years)			
	Yes	No	Not started	Total	Yes	No	Not started	Total
Mechi	45.3	52.8	1.9	100	39.8	58	2.2	100
Koshi	43.8	53.8	2.4	100	35.9	61.5	2.6	100
Sagarmatha	43.7	51.8	4.5	100	31.4	63.6	5.1	100
Janakpur	39.2	54.1	6.8	100	27.8	64.3	7.9	100
Bagmati	54.4	41.4	4.2	100	48.8	46.5	4.7	100
Narayani	37	56.8	6.2	100	29.3	63.5	7.2	100
Gandaki	53.9	43	3.1	100	42.2	54.2	3.6	100
Dhaulagiri	50	46.2	3.8	100	37.8	57.7	4.4	100
Lumbini	42.4	53.5	4	100	33.4	61.7	4.9	100
Rapti	48.9	47.5	3.6	100	36.9	58.2	4.9	100
Bheri	42.9	54	3.2	100	34.8	61.5	3.7	100
Karnali	52.1	44.8	3.1	100	28.7	66.3	5	100
Seti	49	47.9	3.1	100	34.8	61.1	4	100
Mahakali	53.5	44.1	2.4	100	38.4	58.4	3.3	100
Total	46	49.9	4.1	100	36.5	58.8	4.7	100

In the male youth population in 26-40 years age group, Karnali zone (10.5%) has the highest current school attendance among all zones whereas Dhaulagiri and Lumbini zones have the lowest (4.9% each). In the female youth population in 26-40 years age group, Mechi zone (4%) has the highest current school attendance whereas Karnali zone (2.4%) has the lowest.

Table 48: Zone-wise youth population of 26-40 years age group, by their current school attendance

Zone	Male (26-40 years)			Female (26-40 years)			Total (26-40 years)		
	Yes	No	Not started	Yes	No	Not started	Male	Female	Total
Mechi	6,603	119,816	3,528	6,797	155,774	5,275	129,947	167,846	297,793
Koshi	11,772	200,098	6,625	9,896	251,900	9,665	218,495	271,461	489,956
Sagarmatha	13,574	151,259	9,509	8,254	199,329	13,511	174,342	221,094	395,436
Janakpur	19,867	215,550	21,649	11,082	262,603	28,662	257,066	302,347	559,413
Bagmati	43,064	402,392	24,715	30,767	420,043	32,803	470,171	483,613	953,784
Narayani	19,073	264,725	22,358	10,198	284,423	28,818	306,156	323,439	629,595
Gandaki	7,147	102,329	4,353	7,386	166,788	9,070	113,829	183,244	297,073
Dhaulagiri	1,680	30,663	1,625	1,930	54,810	3,614	33,968	60,354	94,322
Lumbini	11,433	210,892	13,350	9,105	289,642	23,060	235,675	321,807	557,482
Rapti	7,718	99,736	5,750	5,348	139,915	11,603	113,204	156,866	270,070
Bheri	10,675	140,362	6,350	6,624	166,811	9,183	157,387	182,618	340,005
Karnali	3,771	30,516	1,511	827	31,990	2,223	35,798	35,040	70,838
Seti	9,902	119,304	5,779	4,653	149,848	9,008	134,985	163,509	298,494
Mahakali	4,951	73,166	3,033	3,140	96,469	4,934	81,150	104,543	185,693
Total	171,230	2,160,808	130,135	116,007	2,670,345	191,429	2,462,173	2,977,781	5,439,954

Table 49: Zone-wise youth population of 26-40 years age group, by their current school attendance (in %)

Zone	Male (26-40 years)				Female (26-40 years)			
	Yes	No	Not started	Total	Yes	No	Not started	Total
Mechi	5.1	92.2	2.7	100	4.0	92.8	3.1	100
Koshi	5.4	91.6	3	100	3.6	92.8	3.6	100
Sagarmatha	7.8	86.8	5.5	100	3.7	90.2	6.1	100
Janakpur	7.7	83.9	8.4	100	3.7	86.9	9.5	100
Bagmati	9.2	85.6	5.3	100	6.4	86.9	6.8	100
Narayani	6.2	86.5	7.3	100	3.2	87.9	8.9	100
Gandaki	6.3	89.9	3.8	100	4	91	4.9	100
Dhaulagiri	4.9	90.3	4.8	100	3.2	90.8	6.0	100
Lumbini	4.9	89.5	5.7	100	2.8	90	7.2	100
Rapti	6.8	88.1	5.1	100	3.4	89.2	7.4	100
Bheri	6.8	89.2	4	100	3.6	91.3	5	100
Karnali	10.5	85.2	4.2	100	2.4	91.3	6.3	100
Seti	7.3	88.4	4.3	100	2.8	91.6	5.5	100
Mahakali	6.1	90.2	3.7	100	3	92.3	4.7	100
Total	7	87.8	5.3	100	3.9	89.7	6.4	100

Among the total male youth population, Gandaki zone (32%) has the highest current school attendance whereas Narayani zone (21%) has the lowest. Likewise, among the total female youth population, Bagmati zone (27%) has the highest current school attendance whereas Janakpur zone (15%) has the lowest. The highest current school attendance among the total youth population is in Bagmati zone (29%) where the lowest is in Narayani zone (18%).

Table 50: Zone-wise total male youth population (16-40 years) by their current school attendance

Zone	Yes	No	Not stated	Total			
Mechi	62,792	25%	185,400	73%	5,890	2%	254,082
Koshi	104,662	24%	314,301	73%	11,780	3%	430,743
Sagarmatha	87,391	25%	238,756	70%	17,136	5%	343,283
Janakpur	116,010	23%	348,194	69%	38,234	8%	502,438
Bagmati	283,852	31%	585,516	64%	43,524	5%	912,892
Narayani	123,778	21%	425,552	72%	39,805	7%	589,135
Gandaki	78,041	32%	158,966	65%	8,464	3%	245,471
Dhaulagiri	21,945	29%	49,370	66%	3,173	4%	74,488
Lumbini	116,997	24%	344,178	71%	23,425	5%	484,600
Rapti	64,627	28%	154,967	68%	9,894	4%	229,488
Bheri	79,227	25%	226,665	71%	11,391	4%	317,283
Karnali	21,685	31%	45,925	65%	2,572	4%	70,182
Seti	78,150	29%	185,929	68%	10,096	4%	274,175
Mahakali	48,571	30%	109,063	67%	4,990	3%	162,624
Total	1,287,728	26%	3,372,782	69%	230,374	5%	4,890,884

Figure 22: Zone-wise total male youth population by their current school attendance

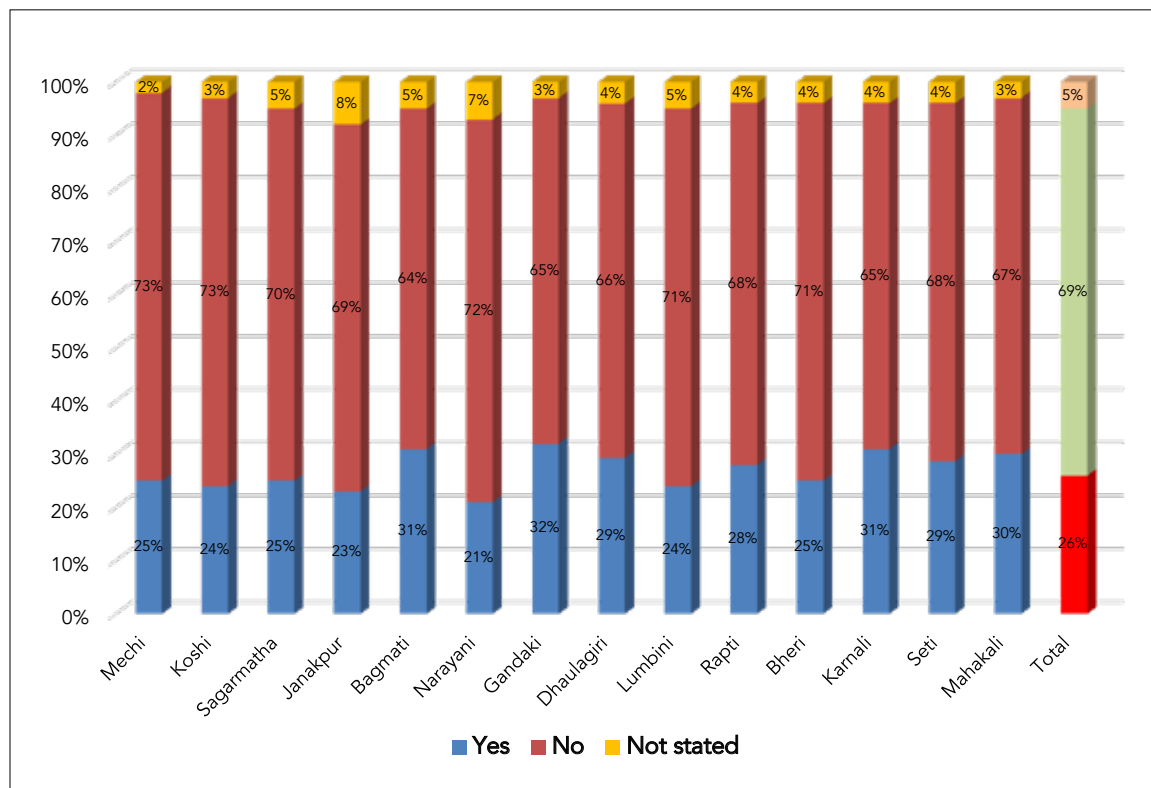

Table 51: Zone-wise total female youth population (16-40 years) by their current school attendance

Zone	Yes		No		Not stated		Total
Mechi	70,178	21%	248,137	76%	8,720	3%	327,035
Koshi	101,007	19%	408,015	78%	16,367	3%	525,389
Sagarmatha	72,964	17%	330,354	77%	23,932	6%	427,250
Janakpur	84,216	15%	431,865	76%	49,320	9%	565,401
Bagmati	245,823	27%	624,667	68%	53,615	6%	924,105
Narayani	94,267	15%	466,436	76%	49,361	8%	610,064
Gandaki	80,817	23%	260,981	73%	15,313	4%	357,111
Dhaulagiri	25,232	21%	90,374	74%	6,349	5%	121,955
Lumbini	113,509	18%	482,354	76%	38,406	6%	634,269
Rapti	65,832	21%	235,151	73%	19,588	6%	320,571
Bheri	71,858	19%	281,952	76%	16,071	4%	369,881
Karnali	11,385	16%	56,403	79%	4,050	6%	71,838
Seti	63,192	19%	252,581	76%	15,789	5%	331,562
Mahakali	44,570	21%	159,490	75%	8,467	4%	212,527
Total	1,144,850	20%	4,328,760	75%	325,348	6%	5,798,958

Figure 23: Zone-wise total female youth population by their current school attendance

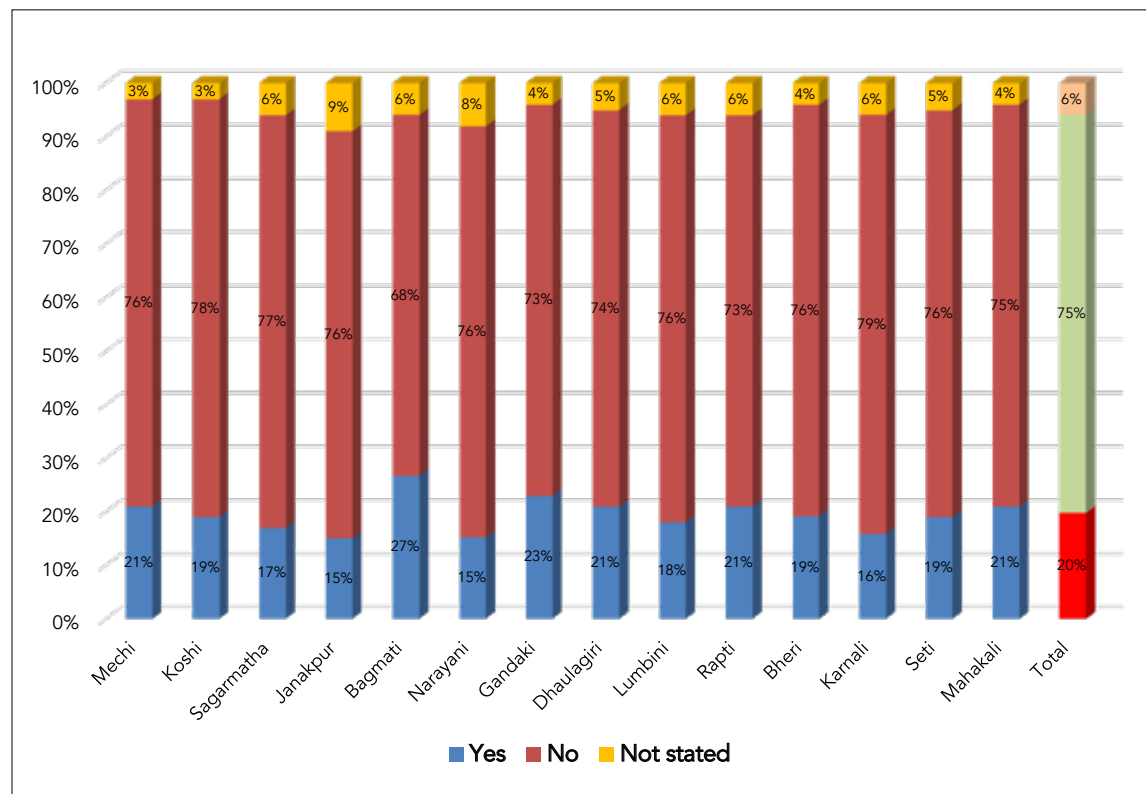
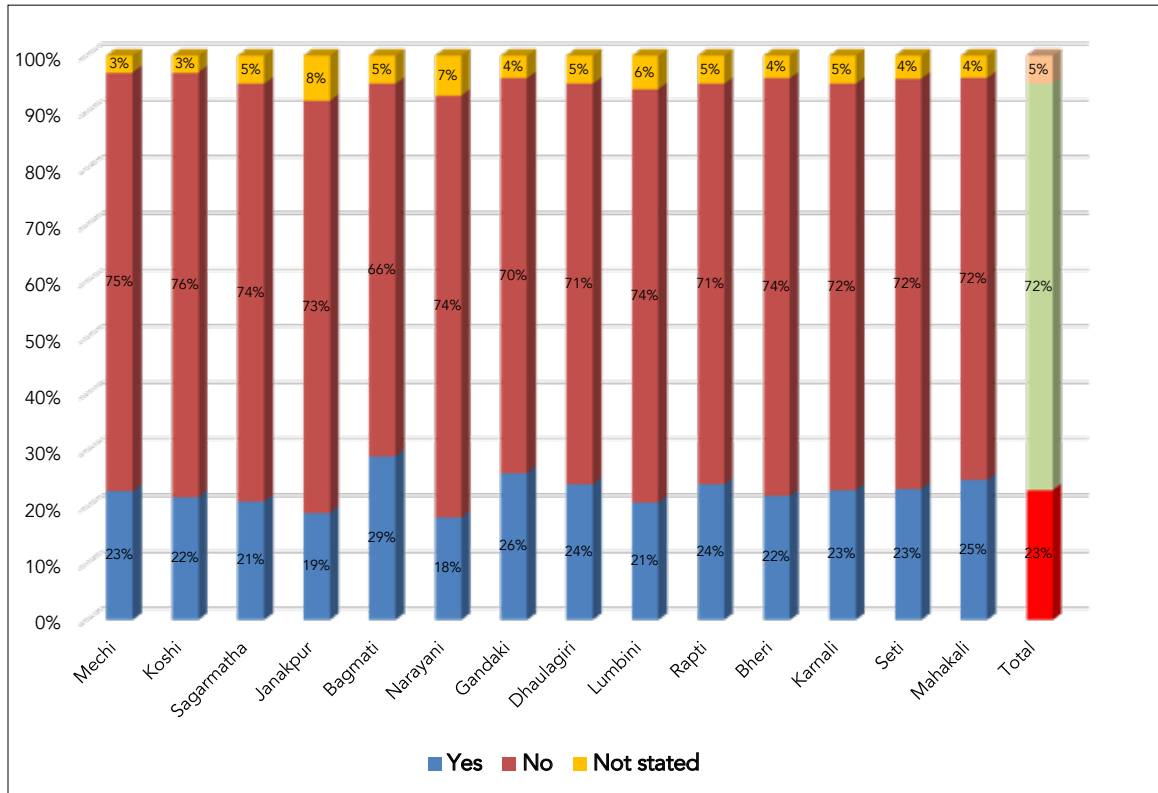

Table 52: Zone-wise total youth population by their current school attendance (male & female, 16-40 years)

Zone	Yes		No		Not stated		Total
Mechi	132,970	23%	433,537	75%	14,610	3%	581,117
Koshi	205,669	22%	722,316	76%	28,147	3%	956,132
Sagarmatha	160,355	21%	569,110	74%	41,068	5%	770,533
Janakpur	200,226	19%	780,059	73%	87,554	8%	1,067,839
Bagmati	529,675	29%	1,210,183	66%	97,139	5%	1,836,997
Narayani	218,045	18%	891,988	74%	89,166	7%	1,199,199
Gandaki	158,858	26%	419,947	70%	23,777	4%	602,582
Dhaulagiri	47,177	24%	139,744	71%	9,522	5%	196,443
Lumbini	230,506	21%	826,532	74%	61,831	6%	1,118,869
Rapti	130,459	24%	390,118	71%	29,482	5%	550,059
Bheri	151,085	22%	508,617	74%	27,462	4%	687,164
Karnali	33,070	23%	102,328	72%	6,622	5%	142,020
Seti	141,342	23%	438,510	72%	25,885	4%	605,737
Mahakali	93,141	25%	268,553	72%	13,457	4%	375,151
Total	2,432,578	23%	7,701,542	72%	555,722	5%	10,689,842

Figure 24: Zone-wise total youth population by their current school attendance



The spider graph below shows that current school attendance of the male youth population is comparatively higher than the female youth population.

Figure 25: Distribution of youth population by their current school attendance

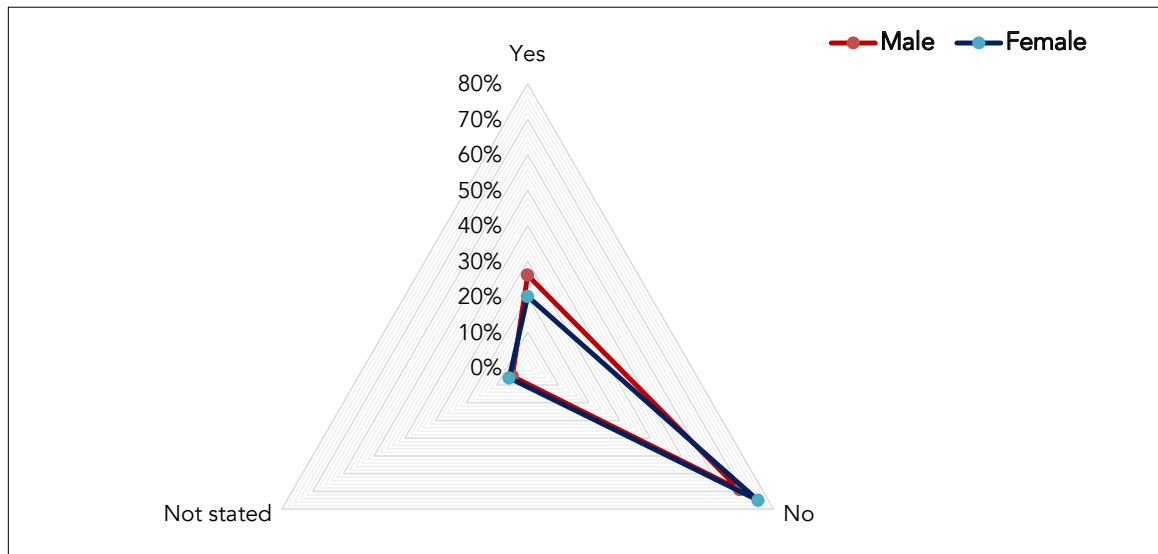

Total male youth population in the Far-western Development Region (29%) has the highest current school attendance whereas Eastern Development Region (25%) has the lowest. Likewise, among the total female youth population as well as the total youth population there is no significant difference in the current school attendance across development regions.

Table 53: Development region-wise total male youth population (16-40 years) by their current school attendance

Development Region	Yes		No		Not stated		Total
Eastern	254,845	25%	738,457	72%	34,806	3%	1,028,108
Central	523,640	26%	1,359,262	68%	121,563	6%	2,004,465
Western	216,983	27%	552,514	69%	35,062	4%	804,559
Mid-western	165,539	27%	427,557	69%	23,857	4%	616,953
Far-western	126,721	29%	294,992	68%	15,086	3%	436,799
Total	1,287,728	26%	3,372,782	69%	230,374	5%	4,890,884

Figure 26: Development region-wise total male youth population by their current school attendance

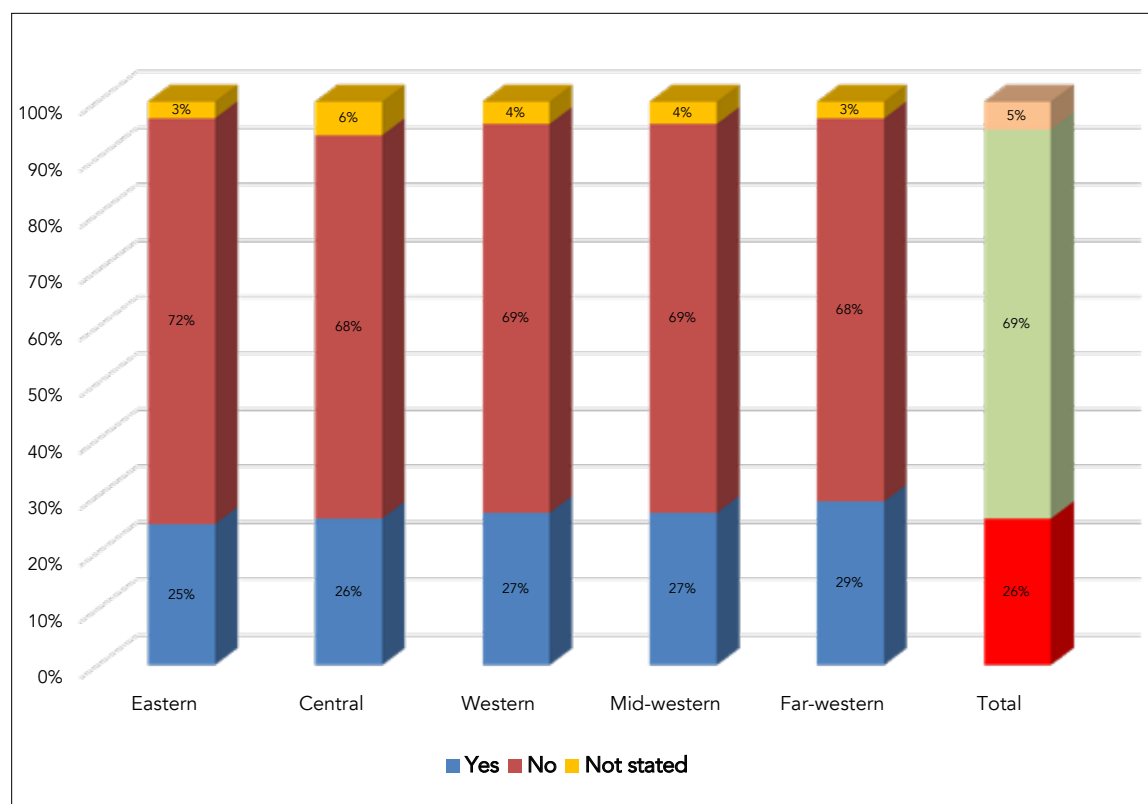

Table 54: Development region-wise total female youth population (16-40 years) by their current school attendance

Development Region	Yes		No		Not stated		Total
Eastern	244,149	19%	986,506	77%	49,019	4%	1,279,674
Central	424,306	20%	1,522,968	73%	152,296	7%	2,099,570
Western	219,558	20%	833,709	75%	60,068	5%	1,113,335
Mid-western	149,075	20%	573,506	75%	39,709	5%	762,290
Far-western	107,762	20%	412,071	76%	24,256	4%	544,089
Total	1,144,850	20%	4,328,760	75%	325,348	6%	5,798,958

Figure 27: Development region-wise total female youth population by their current school attendance

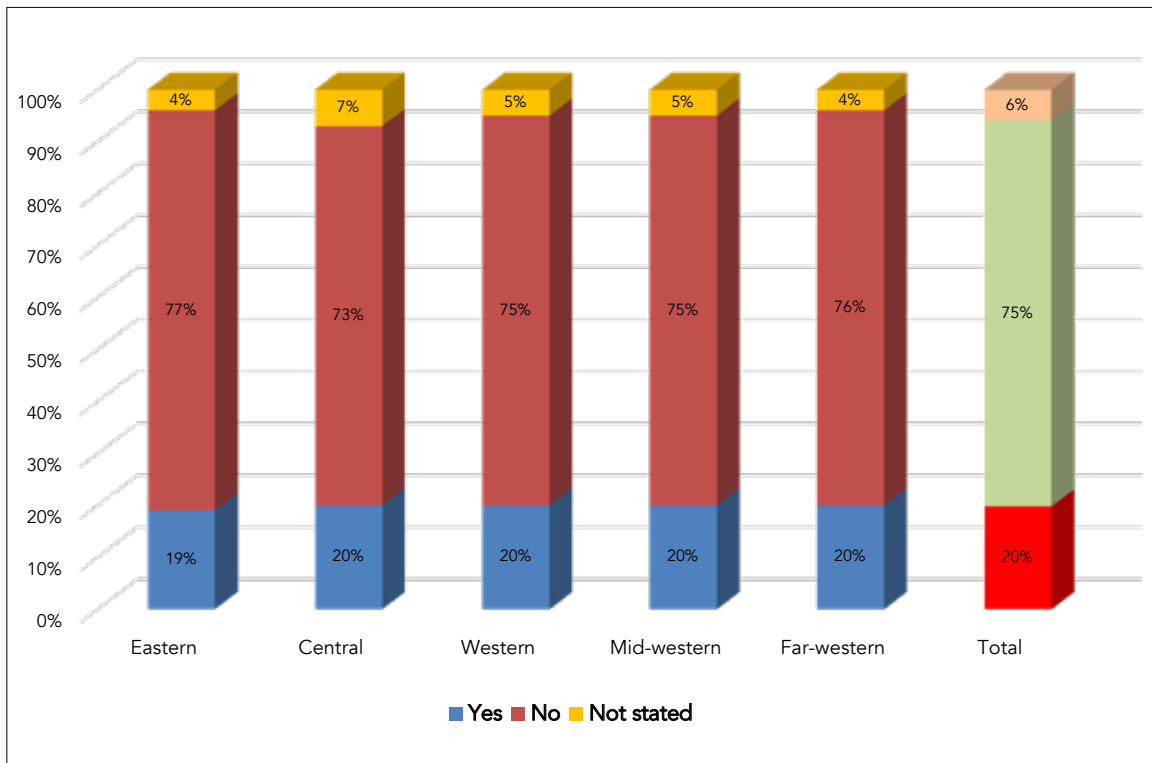
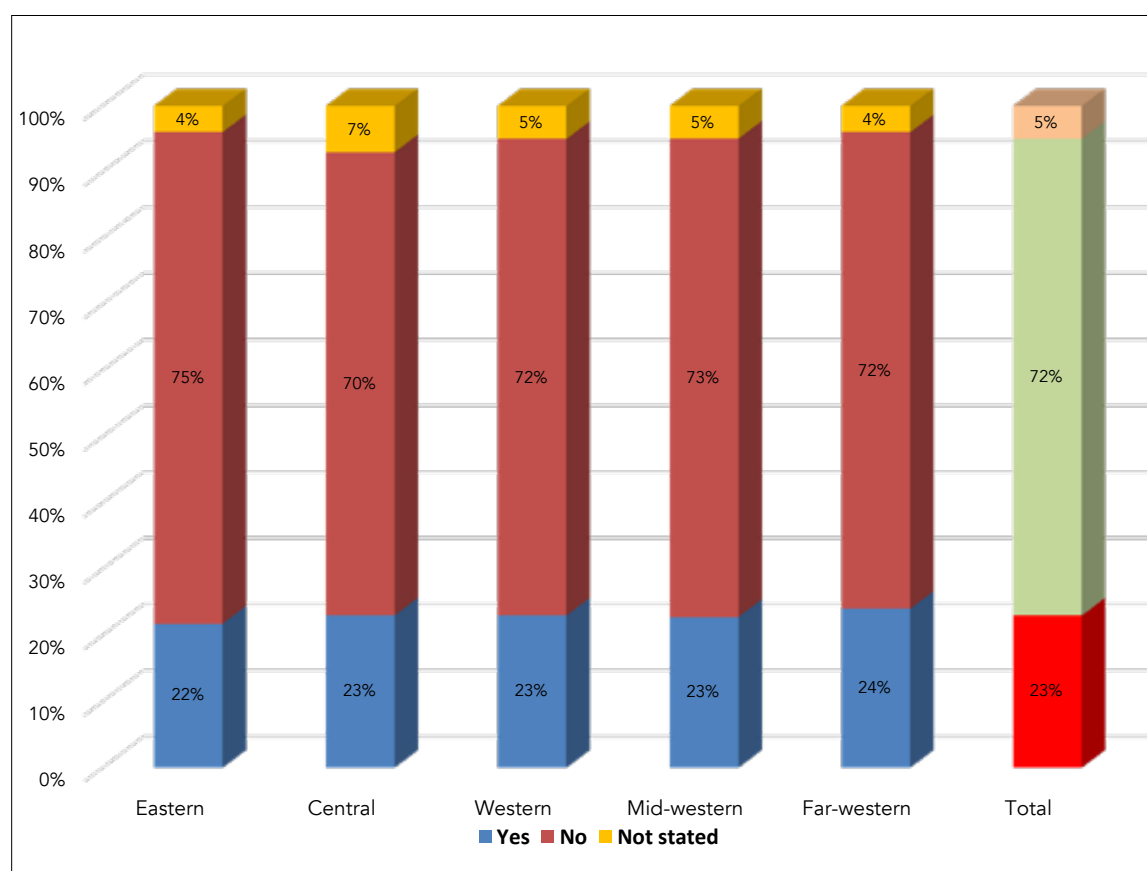

Table 55: Development region-wise total youth population by their current school attendance (male & female, 16-40 years)

Development Region	Yes		No		Not stated		Total
Eastern	498,994	22%	1,724,963	75%	83,825	4%	2,307,782
Central	947,946	23%	2,882,230	70%	273,859	7%	4,104,035
Western	436,541	23%	1,386,223	72%	95,130	5%	1,917,894
Mid-western	314,614	23%	1,001,063	73%	63,566	5%	1,379,243
Far-western	234,483	24%	707,063	72%	39,342	4%	980,888
Total	2,432,578	23%	7,701,542	72%	555,722	5%	10,689,842

Figure 28: Development region-wise total youth population by their current school attendance



In terms of the ecological belt, total male youth population, total female youth population and total youth population of Hills area has the highest current school attendance i.e. 30%, 20% and 26% respectively. Likewise Terai has the lowest current school attendance of 23%, 17% and 20% respectively.

Table 56: Ecological belt-wise total male youth population (16-40 years) by their current school attendance

Ecological Belt	Yes		No		Not stated		Total
Mountain	84,929	29%	199,375	68%	10,115	3%	294,419
Hills	623,299	30%	1,367,412	66%	83,511	4%	2,074,222
Terai	579,500	23%	1,805,995	72%	136,748	5%	2,522,243
Total	1,287,728	26%	3,372,782	69%	230,374	5%	4,890,884

Figure 29: Ecological belt-wise male youth population by their current school attendance

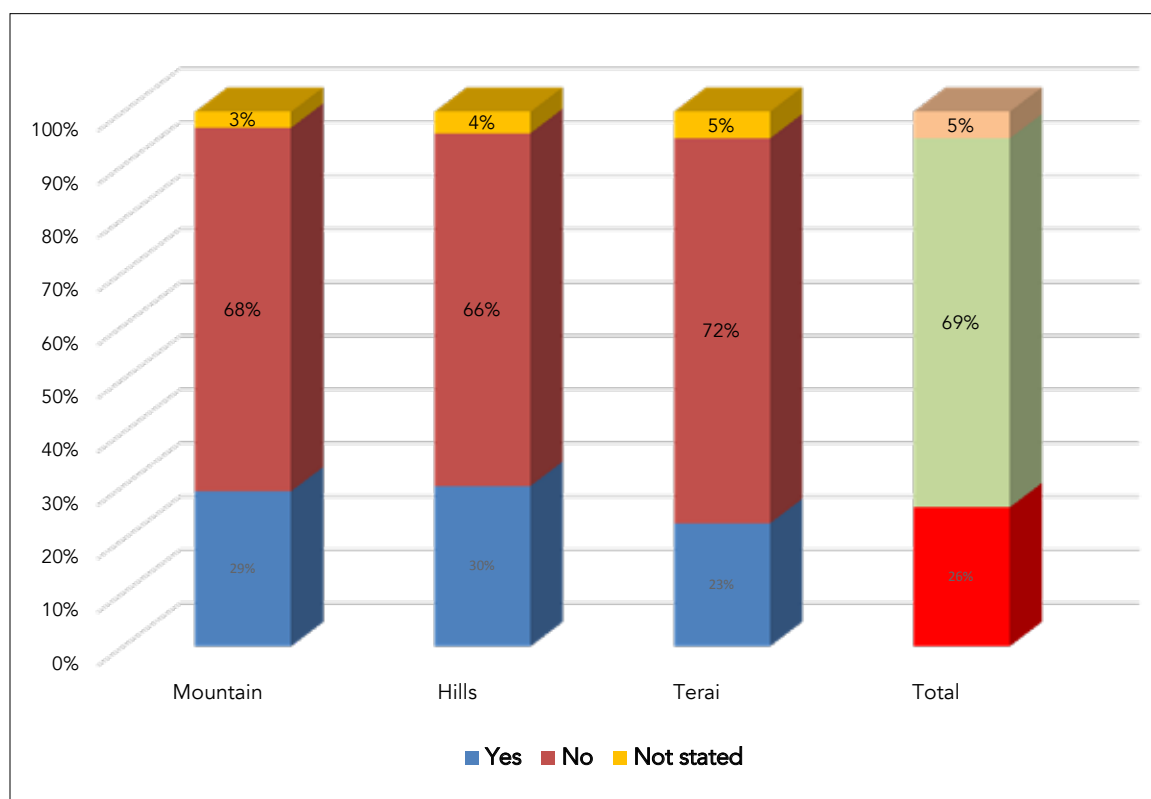

Table 57: Ecological belt-wise total female youth population (16-40 years) by their current school attendance

Ecological Belt	Yes		No		Not stated		Total
Mountain	68,980	20%	261,973	75%	16,593	5%	347,546
Hills	597,447	23%	1,834,072	72%	128,468	5%	2,559,987
Terai	478,423	17%	2,232,715	77%	180,287	6%	2,891,425
Total	1,144,850	20%	4,328,760	75%	325,348	6%	5,798,958

Figure 30: Ecological belt-wise total female youth population by their current school attendance

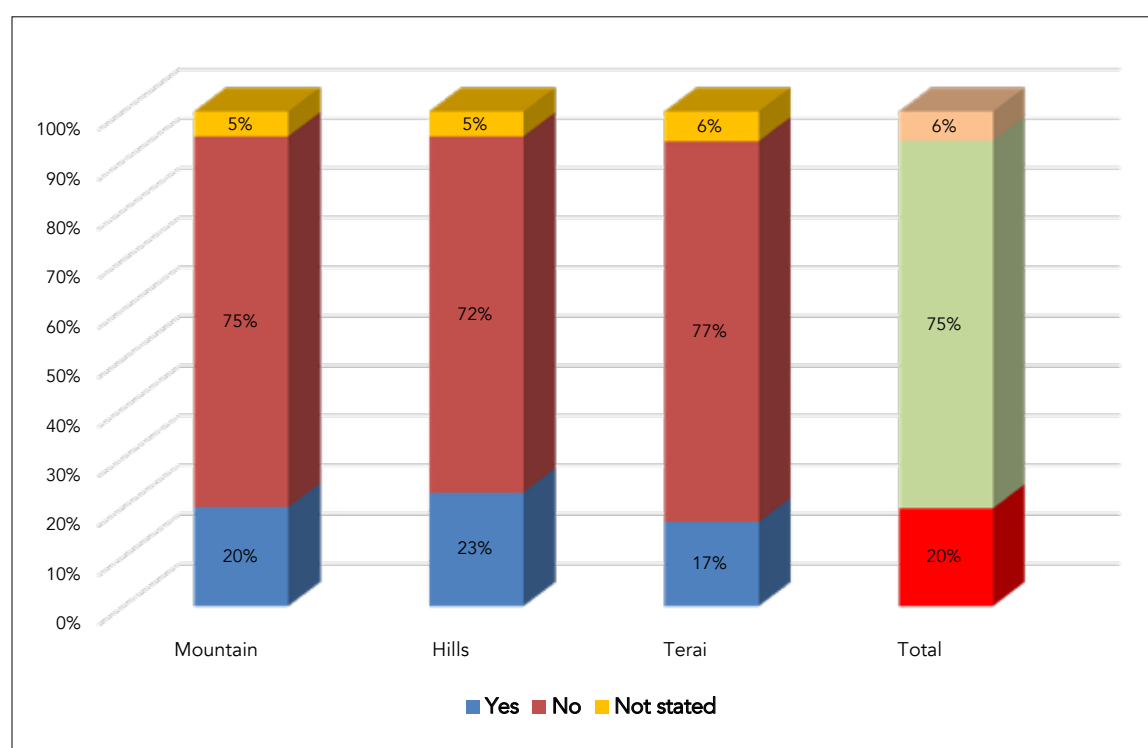

Table 58: Ecological belt-wise total youth population by their current school attendance (male & female, 16-40 years)

Ecological Belt	Yes		No		Not stated		Total
Mountain	153,909	24%	461,348	72%	26,708	4%	641,965
Hills	1,220,746	26%	3,201,484	69%	211,979	5%	4,634,209
Terai	1,057,923	20%	4,038,710	75%	317,035	6%	5,413,668
Total	2,432,578	23%	7,701,542	72%	555,722	5%	10,689,842

Figure 31: Ecological belt-wise total youth population by their current school attendance

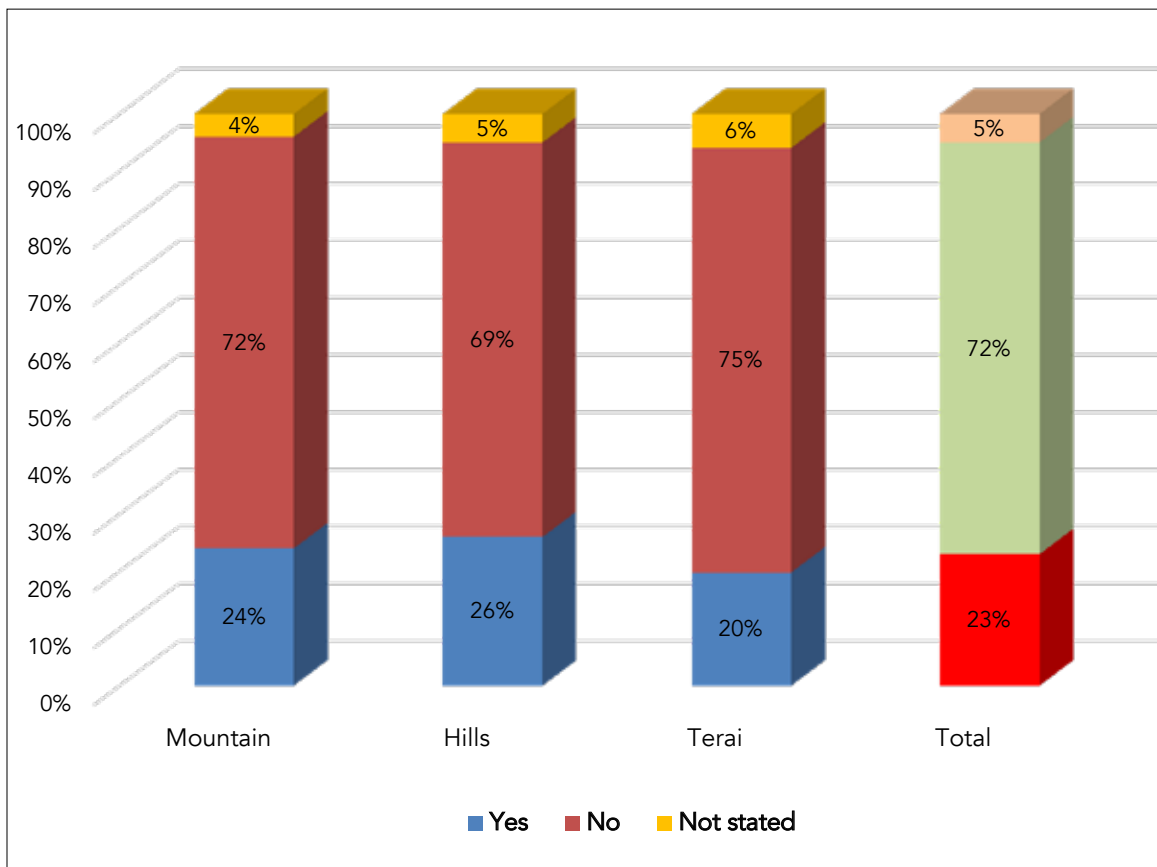

Table 59: Ecological belt-wise total male youth population (16-40 years), per development region, by their current school attendance

Ecological Belt Per Development Region	Yes		No		Not stated		Total
	Count	Percentage	Count	Percentage	Count	Percentage	
Eastern Mountain	25,637	28%	64,330	70%	1,609	2%	91,576
Eastern Hills	61,724	27%	162,366	71%	6,072	3%	230,162
Eastern Terai	167,484	24%	511,761	72%	27,125	4%	706,370
Central Mountain	21,809	26%	58,252	70%	3,326	4%	83,387
Central Hills	308,154	30%	658,239	65%	48,206	5%	1,014,599
Central Terai	193,677	21%	642,771	71%	70,031	8%	906,479
Western Mountain	659	13%	4,314	86%	57	1%	5,030
Western Hills	127,141	31%	263,901	65%	14,263	4%	405,305
Western Terai	89,183	23%	284,299	72%	20,742	5%	394,224
Mid-western Mountain	21,685	31%	45,925	65%	2,572	4%	70,182
Mid-western Hills	78,213	29%	179,419	67%	10,677	4%	268,309
Mid-western Terai	65,641	24%	202,213	73%	10,608	4%	278,462
Far-western Mountain	22,792	32%	46,378	64%	2,871	4%	72,041
Far-western Hills	40,414	32%	83,663	65%	3,973	3%	128,050
Far-western Terai	63,515	27%	164,951	70%	8,242	3%	236,708
Total	1,287,728	26%	3,372,782	69%	230,374	5%	4,890,884

Figure 32: Ecological belt-wise total male youth population, per development region, by their current school attendance

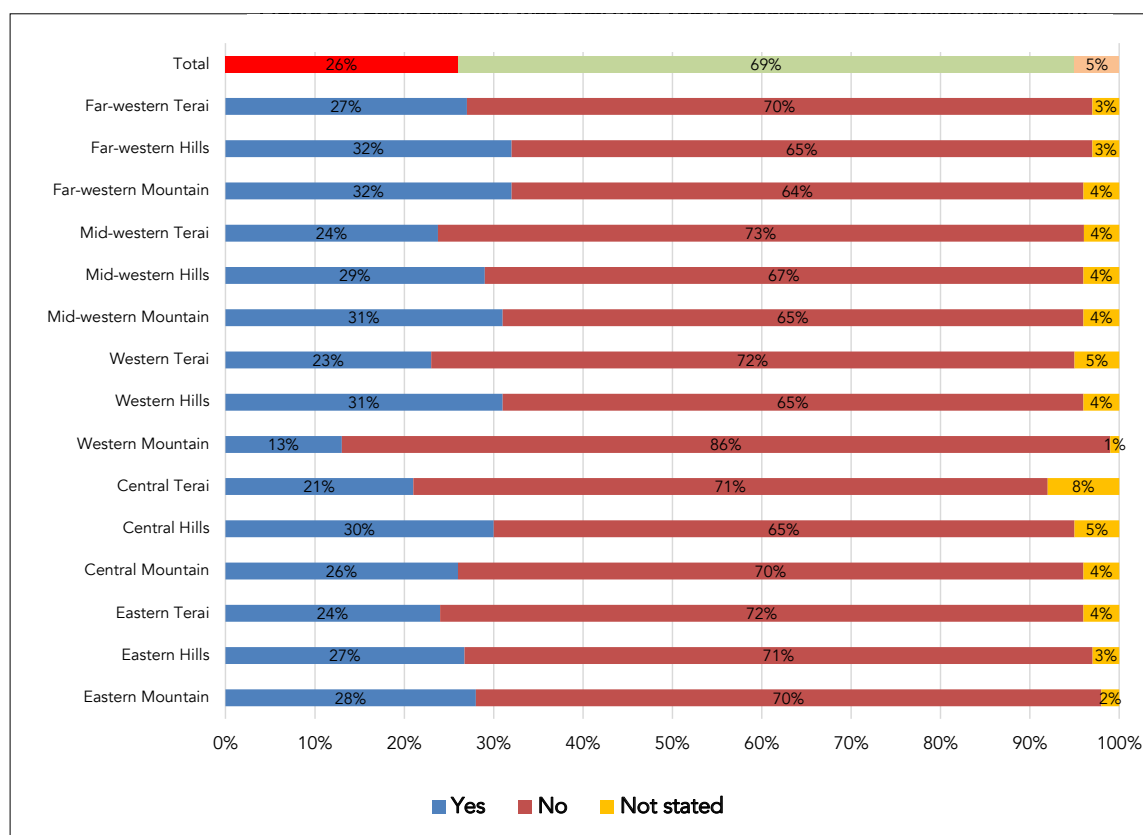

Table 60: Ecological belt-wise total female youth population (16-40 years), per development region, by their current school attendance

Ecological Belt Per Development Region	Yes		No		Not stated		Total
Eastern Mountain	27,005	23%	87,310	75%	2,691	2%	117,006
Eastern Hills	70,961	23%	223,785	73%	10,205	3%	304,951
Eastern Terai	146,183	17%	675,411	79%	36,123	4%	857,717
Central Mountain	22,920	22%	74,965	72%	5,808	6%	103,693
Central Hills	273,195	26%	714,005	68%	62,071	6%	1,049,271
Central Terai	128,191	14%	733,998	78%	84,417	9%	946,606
Western Mountain	554	14%	3,251	84%	52	1%	3,857
Western Hills	140,377	22%	474,668	74%	27,709	4%	642,754
Western Terai	78,627	17%	355,790	76%	32,307	7%	466,724
Mid-western Mountain	11,385	16%	56,403	79%	4,050	6%	71,838
Mid-western Hills	72,348	21%	258,347	73%	21,244	6%	351,939
Mid-western Terai	65,342	19%	258,756	76%	14,415	4%	338,513
Far-western Mountain	15,554	18%	68,218	77%	4,497	5%	88,269
Far-western Hills	32,128	18%	135,093	78%	6,734	4%	173,955
Far-western Terai	60,080	21%	208,760	74%	13,025	5%	281,865
Total	1,144,850	20%	4,328,760	75%	325,348	6%	5,798,958

Figure 33: Ecological belt-wise total female youth population, per development region, by their current school attendance

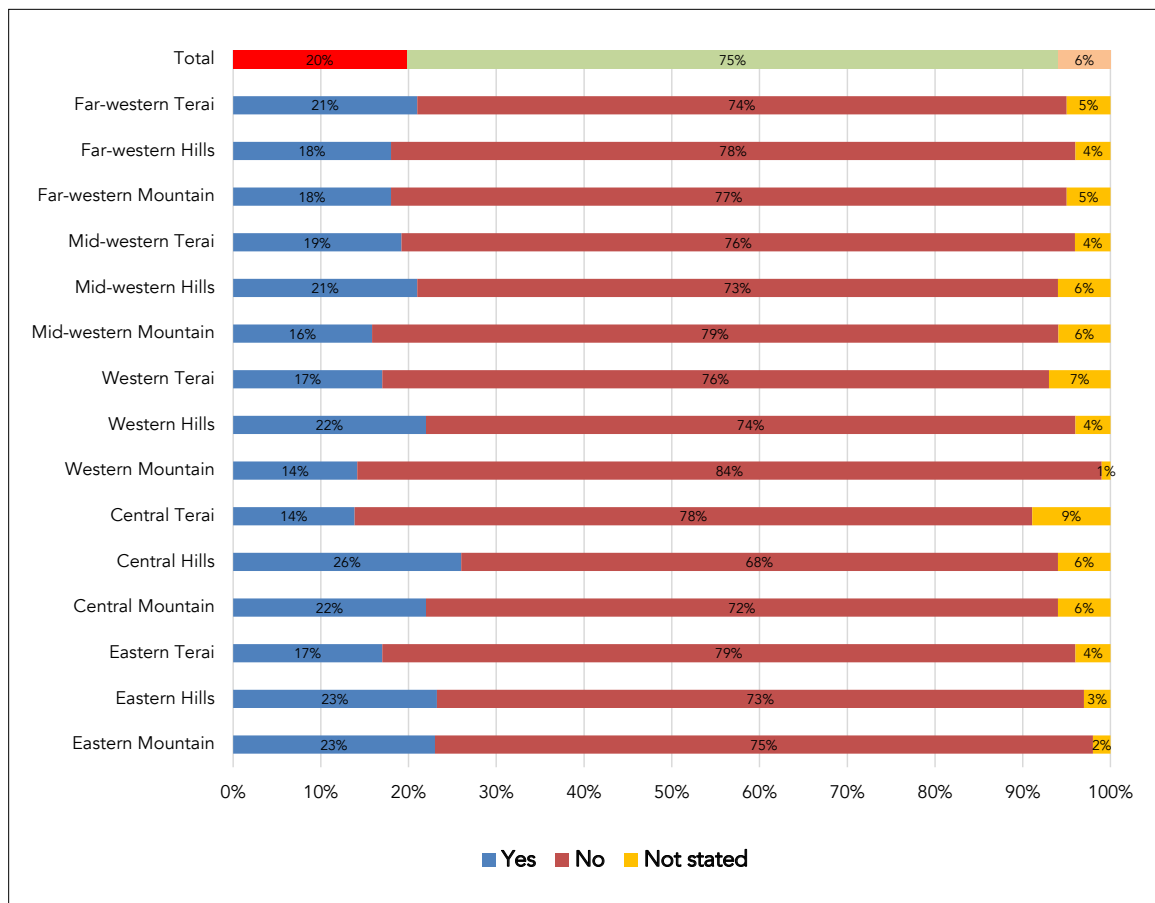
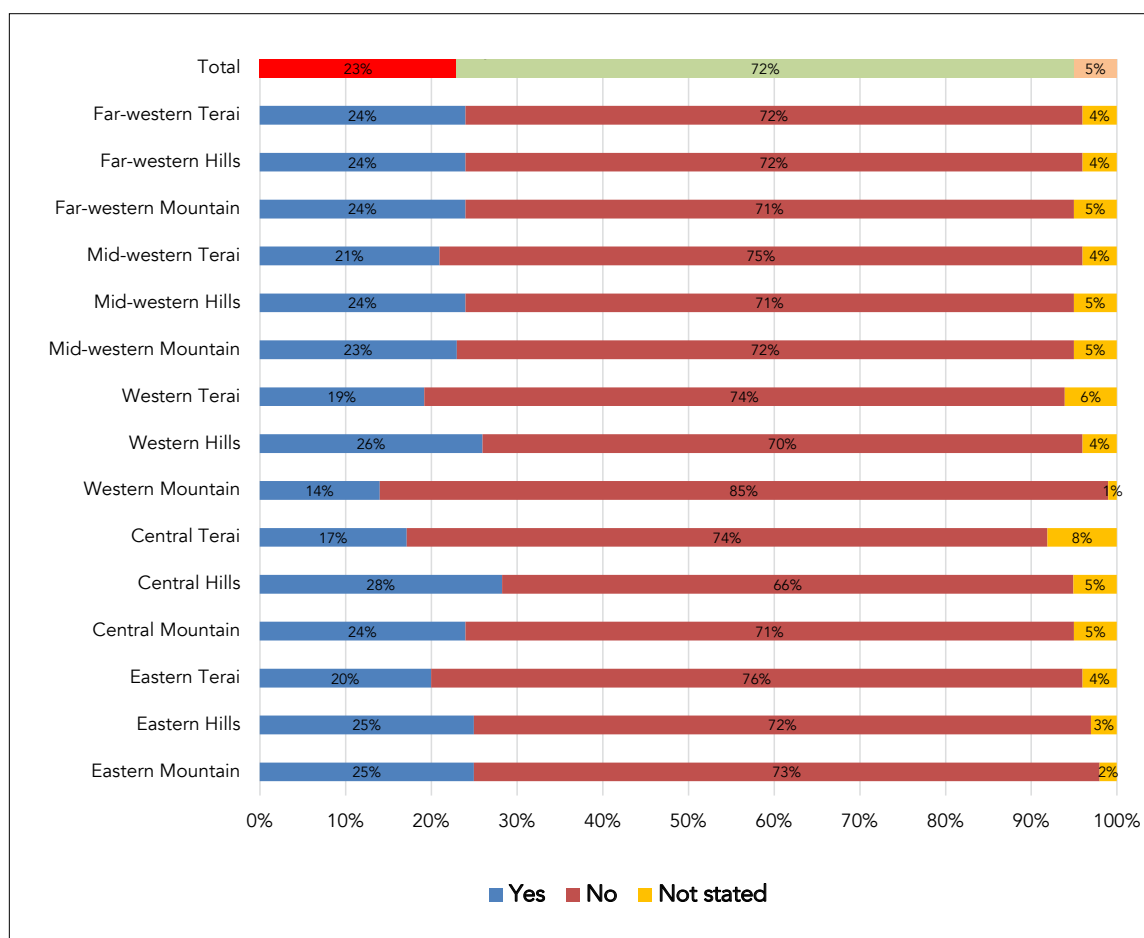

Table 61: Ecological belt-wise total youth population, per development region, by their current school attendance (male & female, 16-40 years)

Ecological Belt Per Development Region	Yes		No		Not stated		Total
Eastern Mountain	52,642	25%	151,640	73%	4,300	2%	208,582
Eastern Hills	132,685	25%	386,151	72%	16,277	3%	535,113
Eastern Terai	313,667	20%	1,187,172	76%	63,248	4%	1,564,087
Central Mountain	44,729	24%	133,217	71%	9,134	5%	187,080
Central Hills	581,349	28%	1,372,244	66%	110,277	5%	2,063,870
Central Terai	321,868	17%	1,376,769	74%	154,448	8%	1,853,085
Western Mountain	1,213	14%	7,565	85%	109	1%	8,887
Western Hills	267,518	26%	738,569	70%	41,972	4%	1,048,059
Western Terai	167,810	19%	640,089	74%	53,049	6%	860,948
Mid-western Mountain	33,070	23%	102,328	72%	6,622	5%	142,020
Mid-western Hills	150,561	24%	437,766	71%	31,921	5%	620,248
Mid-western Terai	130,983	21%	460,969	75%	25,023	4%	616,975
Far-western Mountain	38,346	24%	114,596	71%	7,368	5%	160,310
Far-western Hills	72,542	24%	218,756	72%	10,707	4%	302,005
Far-western Terai	123,595	24%	373,711	72%	21,267	4%	518,573
Total	2,432,578	23%	7,701,542	72%	555,722	5%	10,689,842

Figure 34: Ecological belt-wise total youth population, per development region, by their current school attendance



DISTRIBUTION OF YOUTH POPULATION BEING ABROAD FOR EMPLOYMENT AND EDUCATION

As per the National Population and Housing Census 2011, Dhaulagiri zone (92.8%) has the highest male youth population aged 16-25 years who are abroad for employment whereas Gandaki zone (3.7%) has the highest male population who are abroad for study. Likewise, Mechi zone (3.6%) has the highest female youth population in 16-25 years age group who are abroad for employment and Bagmati zone (3.2%) has the highest female youth population of this age group who are abroad for study. In total male youth population being abroad for employment, 78.2% from Dhaulagiri zone are abroad for employment and 2.6% from Gandaki zone are abroad for study. Similarly, Mechi zone (3.2%) and Bagmati zone (2.1%) has the highest total female youth population who are abroad for employment and study respectively.

Table 62: Zone-wise youth population of 16-25 years age group being abroad for employment and education

Zone	Male (16-25 years)			Female (16-25 years)			Youth Population (16-25 years)		
	Employment	Study	Total	Employment	Study	Total	Male	Female	Total
Mechi	50,954	1,936	52,890	5,681	824	6,505	124,135	159,189	283,324
Koshi	67,641	2,712	70,353	5,960	1,152	7,112	212,248	253,928	466,176
Sagarmatha	54,352	1,120	55,472	2,390	271	2,661	168,941	206,156	375,097
Janakpur	63,046	1,566	64,612	3,062	337	3,399	245,372	263,054	508,426
Bagmati	48,691	23,509	72,200	11,828	14,036	25,864	442,721	440,492	883,213
Narayani	35,614	4,416	40,030	2,993	1,499	4,492	282,979	286,625	569,604
Gandaki	88,355	4,879	93,234	4,988	2,073	7,061	131,642	173,867	305,509
Dhaulagiri	37,605	1,262	38,867	1,747	357	2,104	40,520	61,601	102,121
Lumbini	121,682	4,580	126,262	6,112	1,414	7,526	248,925	312,462	561,387
Rapti	53,809	657	54,466	2,801	232	3,033	116,284	163,705	279,989
Bheri	31,265	749	32,014	2,487	243	2,730	159,896	187,263	347,159
Karnali	1,227	109	1,336	230	39	269	34,384	36,798	71,182
Seti	44,409	1,080	45,489	3,867	266	4,133	139,190	168,053	307,243
Mahakali	31,844	921	32,765	1,699	201	1,900	81,474	107,984	189,458
Total	730,494	49,496	779,990	55,845	22,944	78,789	2,428,711	2,821,177	5,249,888

Table 63: Zone-wise youth population of 16-25 years age group being abroad for employment and education (in %)

Zone	Male (16-25 years)			Female (16-25 years)		
	Employment	Study	Total	Employment	Study	Total
Mechi	41	1.6	42.6	3.6	0.5	4.1
Koshi	31.9	1.3	33.1	2.3	0.5	2.8
Sagarmatha	32.2	0.7	32.8	1.2	0.1	1.3
Janakpur	25.7	0.6	26.3	1.2	0.1	1.3
Bagmati	11	5.3	16.3	2.7	3.2	5.9
Narayani	12.6	1.6	14.1	1	0.5	1.6
Gandaki	67.1	3.7	70.8	2.9	1.2	4.1
Dhaulagiri	92.8	3.1	95.9	2.8	0.6	3.4
Lumbini	48.9	1.8	50.7	2	0.5	2.4
Rapti	46.3	0.6	46.8	1.7	0.1	1.9
Bheri	19.6	0.5	20	1.3	0.1	1.5
Karnali	3.6	0.3	3.9	0.6	0.1	0.7
Seti	31.9	0.8	32.7	2.3	0.2	2.5
Mahakali	39.1	1.1	40.2	1.6	0.2	1.8
Total	30.1	2	32.1	2	0.8	2.8

Table 64: Zone-wise youth population of 26-40 years age group being abroad for employment and education

Zone	Male (26-40 years)			Female (26-40 years)			Youth Population (26-40 years)		
	Employment	Study	Total	Employment	Study	Total	Male	Female	Total
Mechi	43,881	749	44,630	4,718	224	4,942	129,947	167,846	297,793
Koshi	61,658	1,039	62,697	5,232	290	5,522	218,495	271,461	489,956
Sagarmatha	46,015	316	46,331	1,264	69	1,333	174,342	221,094	395,436
Janakpur	55,682	446	56,128	1,374	96	1,470	257,066	302,347	559,413
Bagmati	51,750	7,656	59,406	7,669	3,309	10,978	470,171	483,613	953,784
Narayani	31,634	1,409	33,043	2,134	370	2,504	306,156	323,439	629,595
Gandaki	59,495	1,602	61,097	3,264	472	3,736	113,829	183,244	297,073
Dhaulagiri	20,676	327	21,003	990	63	1,053	33,968	60,354	94,322
Lumbini	79,483	1,263	80,746	5,038	303	5,341	235,675	321,807	557,482
Rapti	34,974	189	35,163	1,665	45	1,710	113,204	156,866	270,070
Bheri	23,763	212	23,975	2,008	61	2,069	157,387	182,618	340,005
Karnali	705	30	735	88	6	94	35,798	35,040	70,838
Seti	31,557	260	31,817	2,283	61	2,344	134,985	163,509	298,494
Mahakali	16,057	169	16,226	771	49	820	81,150	104,543	185,693
Total	557,330	15,667	572,997	38,498	5,418	43,916	2,462,173	2,977,781	5,439,954

Table 65: Zone-wise youth population of 26-40 years age group being abroad for employment and education (in %)

Zone	Male (26-40 years)			Female (26-40 years)		
	Employment	Study	Total	Employment	Study	Total
Mechi	33.8	0.6	34.3	2.8	0.1	2.9
Koshi	28.2	0.5	28.7	1.9	0.1	2
Sagarmatha	26.4	0.2	26.6	0.6	0	0.6
Janakpur	21.7	0.2	21.8	0.5	0	0.5
Bagmati	11	1.6	12.6	1.6	0.7	2.3
Narayani	10.3	0.5	10.8	0.7	0.1	0.8
Gandaki	52.3	1.4	53.7	1.8	0.3	2
Dhaulagiri	60.9	1	61.8	1.6	0.1	1.7
Lumbini	33.7	0.5	34.3	1.6	0.1	1.7
Rapti	30.9	0.2	31.1	1.1	0	1.1
Bheri	15.1	0.1	15.2	1.1	0	1.1
Karnali	2	0.1	2.1	0.3	0	0.3
Seti	23.4	0.2	23.6	1.4	0	1.4
Mahakali	19.8	0.2	20	0.7	0	0.8
Total	22.6	0.6	23.3	1.3	0.2	1.5

Table 66: Zone-wise total youth population being abroad for employment and education

Zone	Male (16-40 years)			Female (16-40 years)		
	Employment	Study	Total	Employment	Study	Total
Mechi	94,835	2,685	97,520	10,399	1,048	11,447
Koshi	129,299	3,751	133,050	11,192	1,442	12,634
Sagarmatha	100,367	1,436	101,803	3,654	340	3,994
Janakpur	118,728	2,012	120,740	4,436	433	4,869
Bagmati	100,441	31,165	131,606	19,497	17,345	36,842
Narayani	67,248	5,825	73,073	5,127	1,869	6,996
Gandaki	147,850	6,481	154,331	8,252	2,545	10,797
Dhaulagiri	58,281	1,589	59,870	2,737	420	3,157
Lumbini	201,165	5,843	207,008	11,150	1,717	12,867
Rapti	88,783	846	89,629	4,466	277	4,743
Bheri	55,028	961	55,989	4,495	304	4,799
Karnali	1,932	139	2,071	318	45	363
Seti	75,966	1,340	77,306	6,150	327	6,477
Mahakali	47,901	1,090	48,991	2,470	250	2,720
Total	1,287,824	65,163	1,352,987	94,343	28,362	122,705

Table 67: Zone-wise total youth population being abroad for employment and education (in %)

Zone	Male (16-40 years)			Female (16-40 years)			Total
	Employment	Study	Total	Employment	Study	Total	
Mechi	37.3	1.1	38.4	3.2	0.3	3.5	18.8
Koshi	30	0.9	30.9	2.1	0.3	2.4	15.2
Sagarmatha	29.2	0.4	29.7	0.9	0.1	0.9	13.7
Janakpur	23.6	0.4	24	0.8	0.1	0.9	11.8
Bagmati	11	3.4	14.4	2.1	1.9	4	9.2
Narayani	11.4	1	12.4	0.8	0.3	1.1	6.7
Gandaki	60.2	2.6	62.9	2.3	0.7	3	27.4
Dhaulagiri	78.2	2.1	80.4	2.2	0.3	2.6	32.1
Lumbini	41.5	1.2	42.7	1.8	0.3	2	19.7
Rapti	38.7	0.4	39.1	1.4	0.1	1.5	17.2
Bheri	17.3	0.3	17.6	1.2	0.1	1.3	8.8
Karnali	2.8	0.2	3	0.4	0.1	0.5	1.7
Seti	27.7	0.5	28.2	1.9	0.1	2	13.8
Mahakali	29.5	0.7	30.1	1.2	0.1	1.3	13.8
Total	26.3	1.3	27.7	1.6	0.5	2.1	13.8

Figure 35: Zone-wise youth population being abroad for employment and education

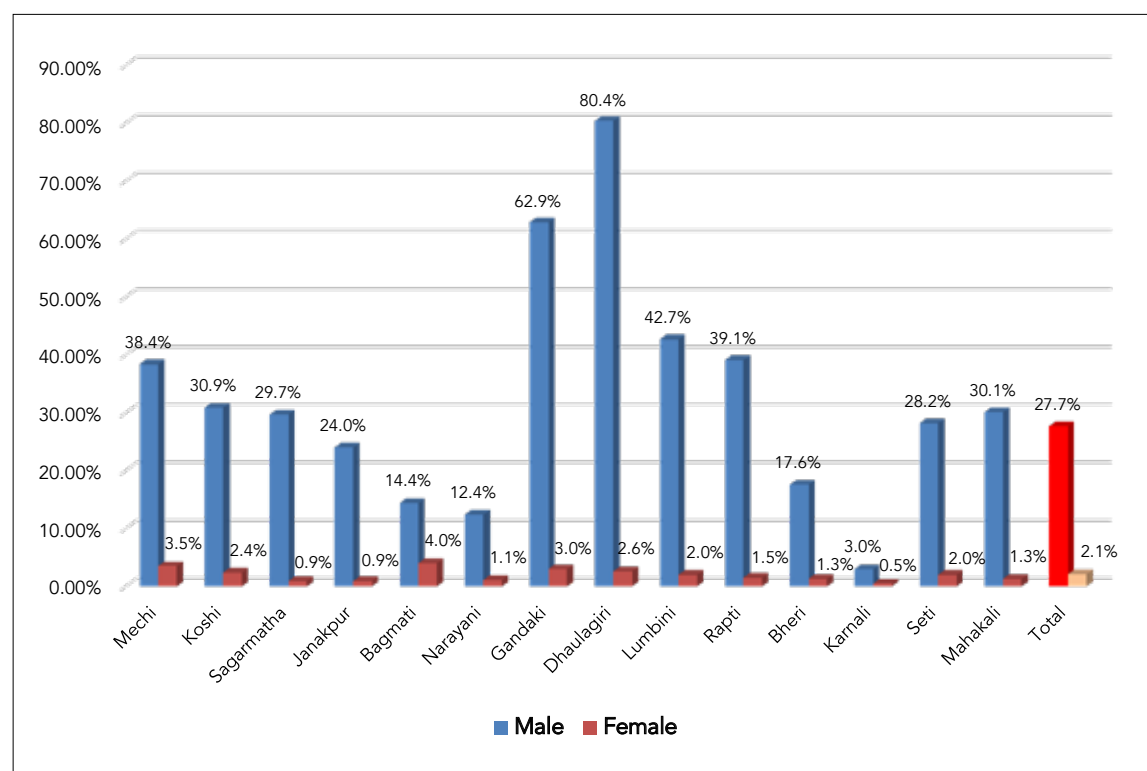

Western Development Region has the highest total male population (52.4%) and total female youth population (2.4%) that is abroad for employment and study.

Table 68: Development region-wise total youth population being abroad for employment and education

Development Region	Male (16-40 years)			Female (16-40 years)		
	Employment	Study	Total	Employment	Study	Total
Eastern	324,501	7,872	332,373	25,245	2,830	28,075
Central	286,417	39,002	325,419	29,060	19,647	48,707
Western	407,296	13,913	421,209	22,139	4,682	26,821
Mid-western	145,743	1,946	147,689	9,279	626	9,905
Far-western	123,867	2,430	126,297	8,620	577	9,197
Total	1,287,824	65,163	1,352,987	94,343	28,362	122,705

Table 69: Development region-wise total youth population being abroad for employment and education (in %)

Development Region	Male (16-40 years)			Female (16-40 years)			Total
	Employment	Study	Total	Employment	Study	Total	
Eastern	31.6	0.8	32.3	2	0.2	2.2	15.6
Central	14.3	1.9	16.2	1.4	0.9	2.3	9.1
Western	50.6	1.7	52.4	2	0.4	2.4	23.4
Mid-western	23.6	0.3	23.9	1.2	0.1	1.3	11.4
Far-western	28.4	0.6	28.9	1.6	0.1	1.7	13.8
Total	26.3	1.3	27.7	1.6	0.5	2.1	13.8

Figure 36: Development region-wise youth population being abroad for employment and education

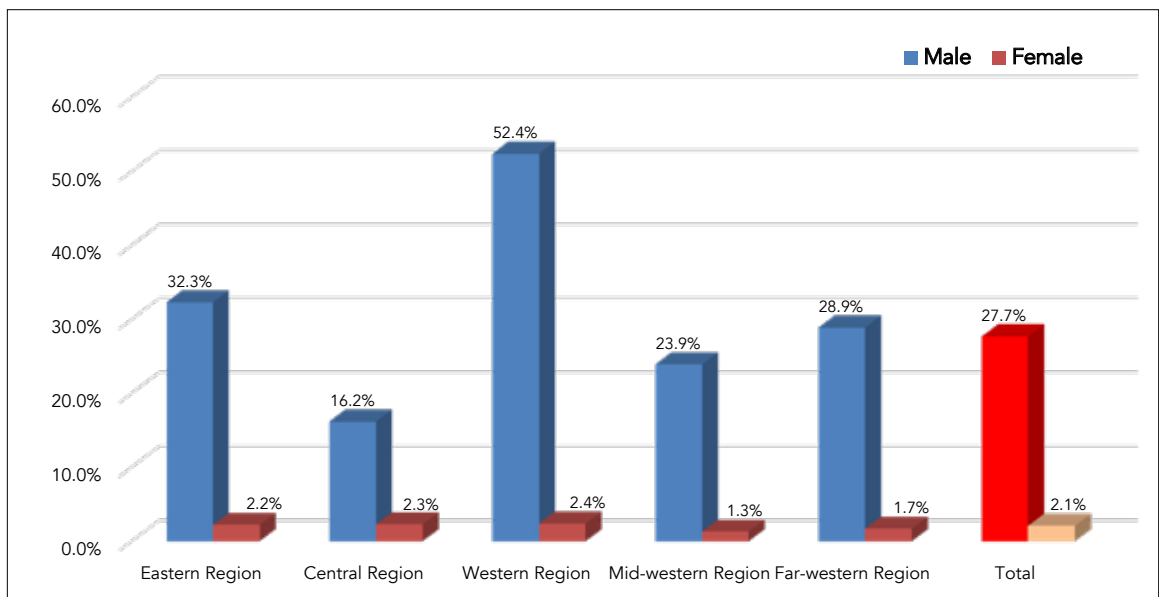

In terms of the ecological belt, the highest total male youth population (33.3%) from Hills area is abroad for employment and study whereas the highest total female population (3.5%) from Mountain area is abroad for employment and study.

Table 70: Ecological belt-wise total youth population being abroad for employment and education

Ecological Belt	Male (16-40 years)			Female (16-40 years)		
	Employment	Study	Total	Employment	Study	Total
Mountain	60,577	1,468	62,045	11,486	598	12,084
Hills	647,253	43,215	690,468	44,382	21,510	65,892
Terai	579,994	20,480	600,474	38,475	6,254	44,729
Total	1,287,824	65,163	1,352,987	94,343	28,362	122,705

Table 71: Ecological belt-wise total youth population being abroad for employment and education (in %)

Ecological Belt	Male (16-40 years)			Female (16-40 years)			Total
	Employment	Study	Total	Employment	Study	Total	
Mountain	20.6	0.5	21.1	3.3	0.2	3.5	11.5
Hills	31.2	2.1	33.3	1.7	0.8	2.6	16.3
Terai	23	0.8	23.8	1.3	0.2	1.5	11.9
Total	26.3	1.3	27.7	1.6	0.5	2.1	13.8

Figure 37: Ecological belt-wise youth population being abroad for employment and education

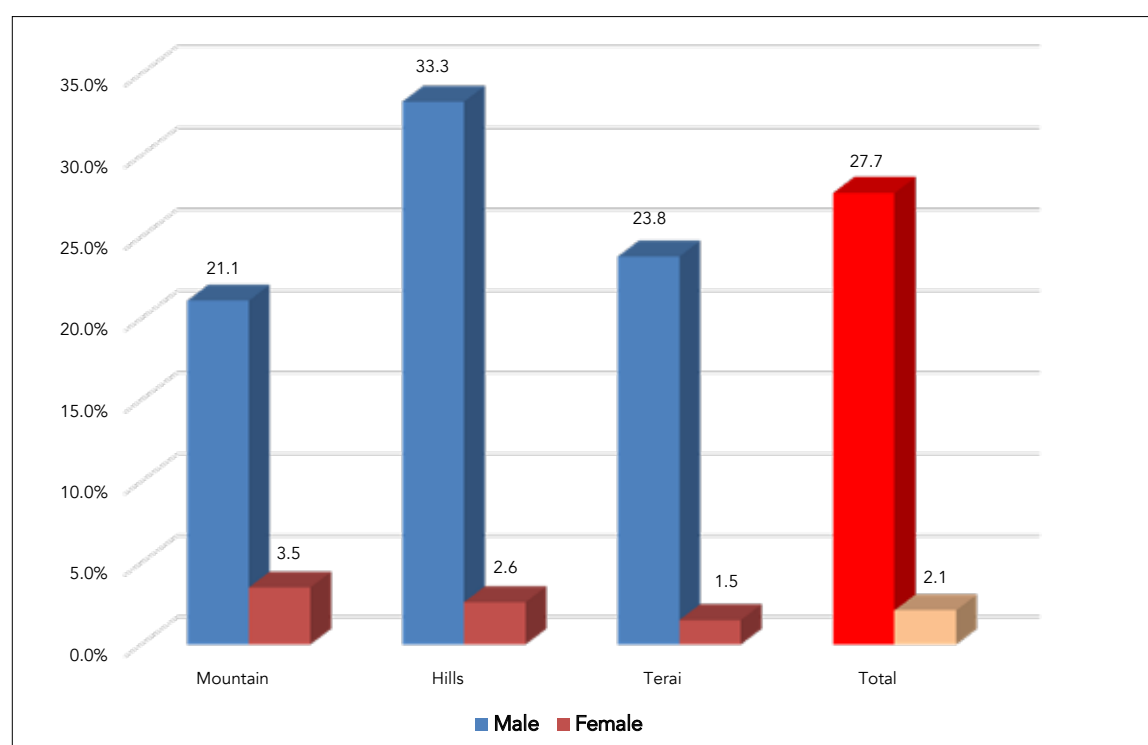

Table 72: Ecological belt-wise total youth population, per development region, being abroad for employment and education

Ecological Belt Per Development Region	Male (16-40 years)			Female (16-40 years)		
	Employment	Study	Total	Employment	Study	Total
Eastern Mountain	33,305	467	33,772	2,063	183	2,246
Eastern Hills	89,187	977	90,164	5,853	429	6,282
Eastern Terai	202,009	6,428	208,437	17,329	2,218	19,547
Central Mountain	18,518	514	19,032	7,192	221	7,413
Central Hills	119,884	31,716	151,600	16,612	17,512	34,124
Central Terai	148,015	6,772	154,787	5,256	1,914	7,170
Western Mountain	589	171	760	221	109	330
Western Hills	294,879	9,204	304,083	14,620	3,228	17,848
Western Terai	111,828	4,538	116,366	7,298	1,345	8,643
Mid-western Mountain	1,932	139	2,071	318	45	363
Mid-western Hills	81,891	570	82,461	4,475	185	4,660
Mid-western Terai	61,920	1,237	63,157	4,486	396	4,882
Far-western Mountain	18,197	276	18,473	2,303	85	2,388
Far-western Hills	49,448	649	50,097	2,211	111	2,322
Far-western Terai	56,222	1,505	57,727	4,106	381	4,487
Total	1,287,824	65,163	1,352,987	94,343	28,362	122,705

Table 73: Ecological belt-wise total youth population, per development region, being abroad for employment and education (in %)

Ecological Belt Per Development Region	Male (16-40 years)			Female (16-40 years)			Total
	Employment	Study	Total	Employment	Study	Total	
Eastern Mountain	36.4	0.5	36.9	1.8	0.2	1.9	17.3
Eastern Hills	38.7	0.4	39.2	1.9	0.1	2.1	18
Eastern Terai	28.6	0.9	29.5	2	0.3	2.3	14.6
Central Mountain	22.2	0.6	22.8	6.9	0.2	7.1	14.1
Central Hills	11.8	3.1	14.9	1.6	1.7	3.3	9
Central Terai	16.3	0.7	17.1	0.6	0.2	0.8	8.7
Western Mountain	11.7	3.4	15.1	5.7	2.8	8.6	12.3
Western Hills	72.8	2.3	75	2.3	0.5	2.8	30.7
Western Terai	28.4	1.2	29.5	1.6	0.3	1.9	14.5
Mid-western Mountain	2.8	0.2	3	0.4	0.1	0.5	1.7
Mid-western Hills	30.5	0.2	30.7	1.3	0.1	1.3	14
Mid-western Terai	22.2	0.4	22.7	1.3	0.1	1.4	11
Far-western Mountain	25.3	0.4	25.6	2.6	0.1	2.7	13
Far-western Hills	38.6	0.5	39.1	1.3	0.1	1.3	17.4
Far-western Terai	23.8	0.6	24.4	1.5	0.1	1.6	12
Total	26.3	1.3	27.7	1.6	0.5	2.1	13.8

Figure 38: Ecological belt-wise youth population, per development region, being abroad for employment and education

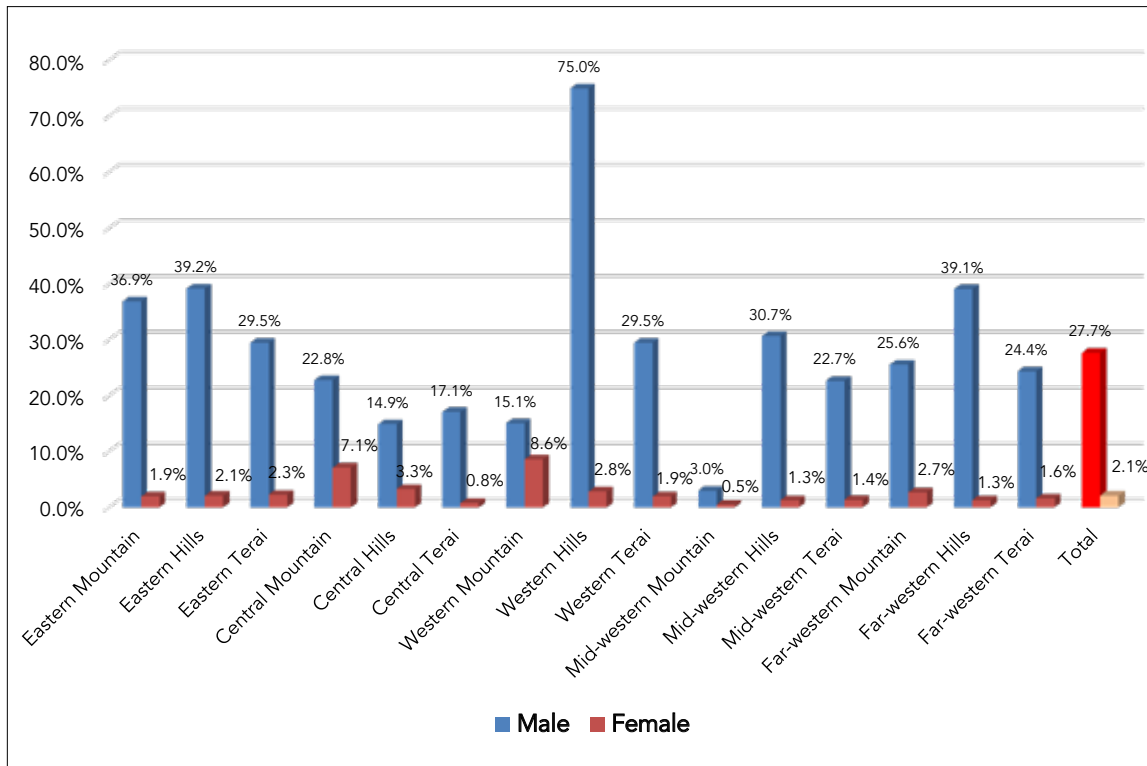

DISTRIBUTION OF YOUTH POPULATION WITH DISABILITY STATUS

As per the National Population and Housing Census 2011, Karnali zone (3.37%) has the highest total youth population with disability including 3.86% total male youth and 2.89% total female youth. Likewise, Bagmati zone (0.94%) has the lowest total youth population with disability, which includes 1.04% male youth and 0.84% female youth.

Table 74: Zone-wise youth population with disability status

Zone	Without Disability			Disability			Youth Population		
	Male	Female	Total	Male	Female	Total	Male	Female	Total
Mechi	248,484	322,262	570,746	5,598	4,773	10,371	254,082	327,035	581,117
Koshi	422,695	518,878	941,573	8,048	6,511	14,559	430,743	525,389	956,132
Sagarmatha	337,081	422,234	759,315	6,202	5,016	11,218	343,283	427,250	770,533
Janakpur	494,416	559,624	1,054,040	8,022	5,777	13,799	502,438	565,401	1,067,839
Bagmati	903,391	916,335	1,819,726	9,501	7,770	17,271	912,892	924,105	1,836,997
Narayani	580,426	603,798	1,184,224	8,709	6,266	14,975	589,135	610,064	1,199,199
Gandaki	240,486	352,680	593,166	4,985	4,431	9,416	245,471	357,111	602,582
Dhaulagiri	72,141	119,637	191,778	2,347	2,318	4,665	74,488	121,955	196,443
Lumbini	475,978	627,285	1,103,263	8,622	6,984	15,606	484,600	634,269	1,118,869
Rapti	223,267	314,775	538,042	6,221	5,796	12,017	229,488	320,571	550,059
Bheri	309,657	363,699	673,356	7,626	6,182	13,808	317,283	369,881	687,164
Karnali	67,473	69,762	137,235	2,709	2,076	4,785	70,182	71,838	142,020
Seti	267,636	325,804	593,440	6,539	5,758	12,297	274,175	331,562	605,737
Mahakali	158,425	208,965	367,390	4,199	3,562	7,761	162,624	212,527	375,151
Total	4,801,556	5,725,738	10,527,294	89,328	73,220	162,548	4,890,884	5,798,958	10,689,842

Table 75: Zone-wise youth population with disability status (in %)

Zone	Without Disability			With Disability		
	Male	Female	Total	Male	Female	Total
Mechi	97.8	98.54	98.22	2.2	1.46	1.78
Koshi	98.13	98.76	98.48	1.87	1.24	1.52
Sagarmatha	98.19	98.83	98.54	1.81	1.17	1.46
Janakpur	98.4	98.98	98.71	1.6	1.02	1.29
Bagmati	98.96	99.16	99.06	1.04	0.84	0.94
Narayani	98.52	98.97	98.75	1.48	1.03	1.25
Gandaki	97.97	98.76	98.44	2.03	1.24	1.56
Dhaulagiri	96.85	98.1	97.63	3.15	1.90	2.37
Lumbini	98.22	98.9	98.61	1.78	1.10	1.39
Rapti	97.29	98.19	97.82	2.71	1.81	2.18
Bheri	97.6	98.33	97.99	2.4	1.67	2.01
Karnali	96.14	97.11	96.63	3.86	2.89	3.37
Seti	97.62	98.26	97.97	2.38	1.74	2.03
Mahakali	97.42	98.32	97.93	2.58	1.68	2.07
Total	98.17	98.74	98.48	1.83	1.26	1.52

Figure 39: Zone-wise youth population with disability status (in %)

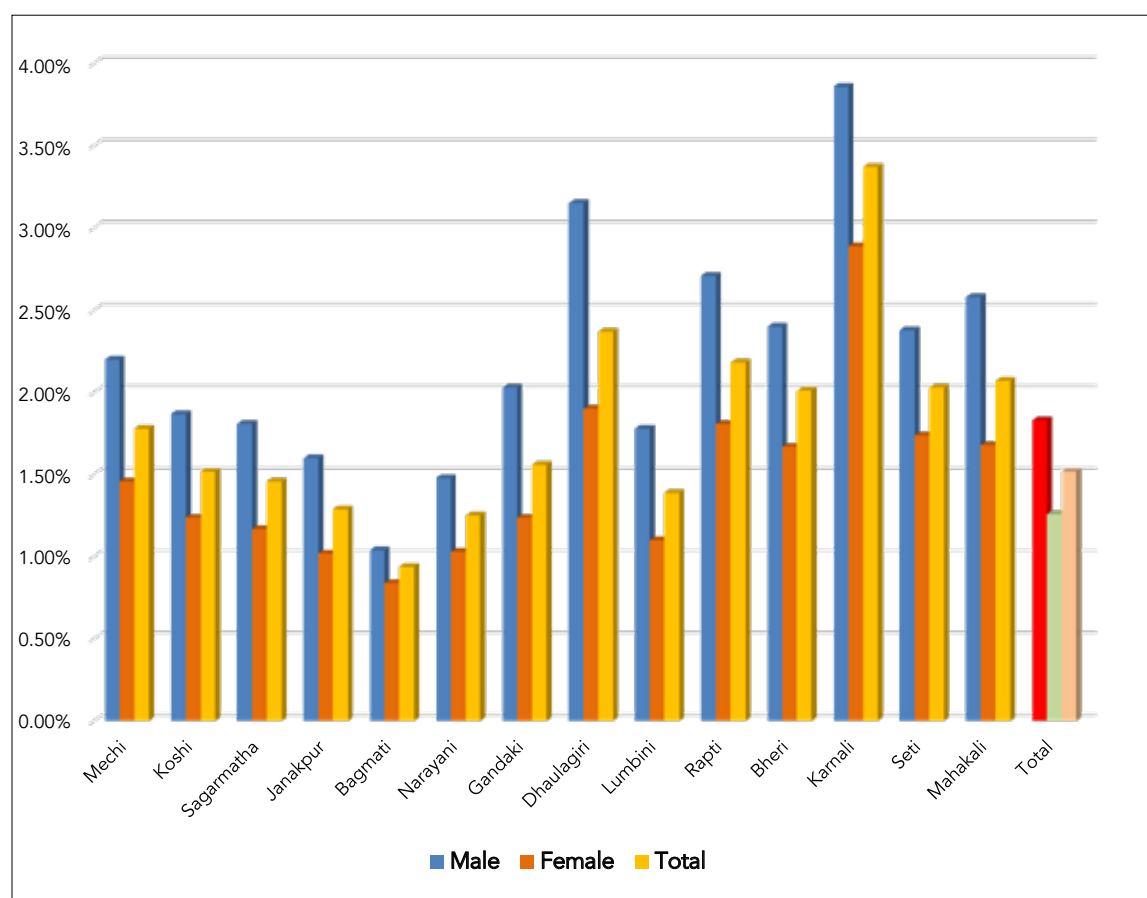

Table 76: Zone-wise male youth population by type of disability

Zone	Physical	Blindness / Low Vision	Deaf / Hard To Hearing	Deaf-Blind	Speech Problem	Mental Disability	Intellectual Disability	Multiple Disability	Total
Mechi	2,264	634	539	42	756	591	225	547	5,598
Koshi	3,034	915	813	80	1,262	845	331	768	8,048
Sagarmatha	2,332	712	591	85	1,039	605	309	529	6,202
Janakpur	3,180	928	616	99	1,447	872	323	557	8,022
Bagmati	3,656	1,383	853	113	1,423	912	480	681	9,501
Narayani	3,421	1,258	774	108	1,363	874	333	578	8,709
Gandaki	1,656	602	523	53	824	577	276	474	4,985
Dhaulagiri	857	237	330	16	340	246	108	213	2,347
Lumbini	3,240	1,028	808	93	1,260	983	470	740	8,622
Rapti	2,567	766	859	148	753	464	213	451	6,221
Bheri	3,472	1,027	939	69	805	554	287	473	7,626
Karnali	1,187	340	588	32	265	110	42	145	2,709
Seti	2,905	887	952	62	645	481	173	434	6,539
Mahakali	1,849	575	438	50	482	411	123	271	4,199
Total	35,620	11,292	9,623	1,050	12,664	8,525	3,693	6,861	89,328

Table 77: Zone-wise female youth population by type of disability

Zone	Physical	Blindness / Low Vision	Deaf / Hard To Hearing	Deaf-Blind	Speech Problem	Mental Disability	Intellectual Disability	Multiple Disability	Total
Mechi	1,566	559	585	45	687	559	232	540	4,773
Koshi	2,141	763	743	64	1,122	702	291	685	6,511
Sagarmatha	1,696	652	625	60	821	460	249	453	5,016
Janakpur	2,064	801	595	81	1,005	572	206	453	5,777
Bagmati	2,754	1,259	860	107	1,117	727	379	567	7,770
Narayani	2,122	1,135	732	88	941	574	246	428	6,266
Gandaki	1,375	576	574	45	737	457	213	454	4,431
Dhaulagiri	763	262	395	13	352	212	114	207	2,318
Lumbini	2,266	914	910	70	1,075	767	401	581	6,984
Rapti	2,154	802	1,025	204	682	387	134	408	5,796
Bheri	2,647	946	910	65	589	437	182	406	6,182
Karnali	847	297	459	25	186	96	29	137	2,076
Seti	2,449	940	876	67	556	369	150	351	5,758
Mahakali	1,622	511	461	51	330	244	104	239	3,562
Total	26,466	10,417	9,750	985	10,200	6,563	2,930	5,909	73,220

Table 78: Zone-wise total youth population (male & female) by type of disability

Zone	Physical	Blindness / Low Vision	Deaf / Hard To Hearing	Deaf-Blind	Speech Problem	Mental Disability	Intellectual Disability	Multiple Disability	Total
Mechi	3,830	1,193	1,124	87	1,443	1,150	457	1,087	10,371
Koshi	5,175	1,678	1,556	144	2,384	1,547	622	1,453	14,559
Sagarmatha	4,028	1,364	1,216	145	1,860	1,065	558	982	11,218
Janakpur	5,244	1,729	1,211	180	2,452	1,444	529	1,010	13,799
Bagmati	6,410	2,642	1,713	220	2,540	1,639	859	1,248	17,271
Narayani	5,543	2,393	1,506	196	2,304	1,448	579	1,006	14,975
Gandaki	3,031	1,178	1,097	98	1,561	1,034	489	928	9,416
Dhaulagiri	1,620	499	725	29	692	458	222	420	4,665
Lumbini	5,506	1,942	1,718	163	2,335	1,750	871	1,321	15,606
Rapti	4,721	1,568	1,884	352	1,435	851	347	859	12,017
Bheri	6,119	1,973	1,849	134	1,394	991	469	879	13,808
Karnali	2,034	637	1,047	57	451	206	71	282	4,785
Seti	5,354	1,827	1,828	129	1,201	850	323	785	12,297
Mahakali	3,471	1,086	899	101	812	655	227	510	7,761
Total	62,086	21,709	19,373	2,035	22,864	15,088	6,623	12,770	162,548

The highest total male and female youth population is in Mid-western Development Region, i.e. 2.68% and 1.84% respectively.

Table 79: Development region-wise youth population with disability status

Development Region	Youth Without Disability			Youth With Disability			Total Youth Population		
	Male	Female	Total	Male	Female	Total	Male	Female	Total
Eastern	1,008,260	1,263,374	2,271,634	19,848	16,300	36,148	1,028,108	1,279,674	2,307,782
Central	1,978,233	2,079,757	4,057,990	26,232	19,813	46,045	2,004,465	2,099,570	4,104,035
Western	788,605	1,099,602	1,888,207	15,954	13,733	29,687	804,559	1,113,335	1,917,894
Mid-western	600,397	748,236	1,348,633	16,556	14,054	30,610	616,953	762,290	1,379,243
Far-western	426,061	534,769	960,830	10,738	9,320	20,058	436,799	544,089	980,888
Total	4,801,556	5,725,738	10,527,294	89,328	73,220	162,548	4,890,884	5,798,958	10,689,842

Table 80: Development region-wise youth population with disability status (in %)

Development Region	Youth Without Disability			Youth With Disability		
	Male	Female	Total	Male	Female	Total
Eastern	98.07	98.73	98.43	1.93	1.27	1.57
Central	98.69	99.06	98.88	1.31	0.94	1.12
Western	98.02	98.77	98.45	1.98	1.23	1.55
Mid-western	97.32	98.16	97.78	2.68	1.84	2.22
Far-western	97.54	98.29	97.96	2.46	1.71	2.04
Total	98.17	98.74	98.48	1.83	1.26	1.52

Figure 40: Development region-wise youth population with disability status

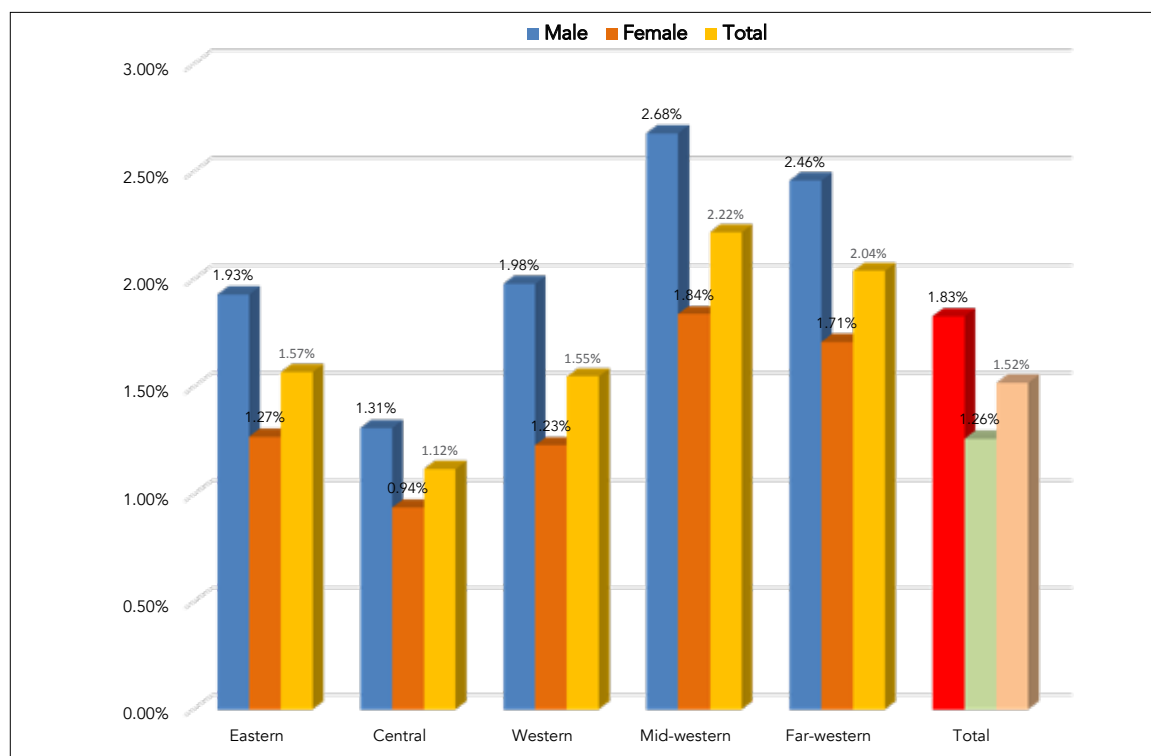

Table 81: Development region-wise male youth population by type of disability

Development Region	Physical	Blindness / Low Vision	Deaf / Hard To Hearing	Deaf-Blind	Speech Problem	Mental Disability	Intellectual Disability	Multiple Disability	Total
Eastern	7,630	2,261	1,943	207	3,057	2,041	865	1,844	19,848
Central	10,257	3,569	2,243	320	4,233	2,658	1,136	1,816	26,232
Western	5,753	1,867	1,661	162	2,424	1,806	854	1,427	15,954
Mid-western	7,226	2,133	2,386	249	1,823	1,128	542	1,069	16,556
Far-western	4,754	1,462	1,390	112	1,127	892	296	705	10,738
Total	35,620	11,292	9,623	1,050	12,664	8,525	3,693	6,861	89,328

Table 82: Development region-wise female youth population by type of disability

Development Region	Physical	Blindness / Low Vision	Deaf / Hard To Hearing	Deaf-Blind	Speech Problem	Mental Disability	Intellectual Disability	Multiple Disability	Total
Eastern	5,403	1,974	1,953	169	2,630	1,721	772	1,678	16,300
Central	6,940	3,195	2,187	276	3,063	1,873	831	1,448	19,813
Western	4,404	1,752	1,879	128	2,164	1,436	728	1,242	13,733
Mid-western	5,648	2,045	2,394	294	1,457	920	345	951	14,054
Far-western	4,071	1,451	1,337	118	886	613	254	590	9,320
Total	26,466	10,417	9,750	985	10,200	6,563	2,930	5,909	73,220

Table 83: Development region-wise total youth population (male & female) by type of disability

Development Region	Physical	Blindness / Low Vision	Deaf / Hard To Hearing	Deaf-Blind	Speech Problem	Mental Disability	Intellectual Disability	Multiple Disability	Total
Eastern	13,033	4,235	3,896	376	5,687	3,762	1,637	3,522	36,148
Central	17,197	6,764	4,430	596	7,296	4,531	1,967	3,264	46,045
Western	10,157	3,619	3,540	290	4,588	3,242	1,582	2,669	29,687
Mid-western	12,874	4,178	4,780	543	3,280	2,048	887	2,020	30,610
Far-western	8,825	2,913	2,727	230	2,013	1,505	550	1,295	20,058
Total	62,086	21,709	19,373	2,035	22,864	15,088	6,623	12,770	162,548

In terms of the ecological belt, Mountain area (2.49%) has the highest total youth population with disability including over 2.97% total male youth and 1.84% total female youth with disability.

Table 84: Ecological belt-wise youth population with disability status

Ecological Belt	Youth Without Disability			Youth With Disability			Total Youth Population		
	Male	Female	Total	Male	Female	Total	Male	Female	Total
Mountain	285,664	340,332	625,996	8,755	7,214	15,969	294,419	347,546	641,965
Hills	2,033,099	2,523,956	4,557,055	41,123	36,031	77,154	2,074,222	2,559,987	4,634,209
Terai	2,482,793	2,861,450	5,344,243	39,450	29,975	69,425	2,522,243	2,891,425	5,413,668
Total	4,801,556	5,725,738	10,527,294	89,328	73,220	162,548	4,890,884	5,798,958	10,689,842

Table 85: Ecological belt-wise youth population with disability status (in %)

Ecological Belt	Youth Without disability			Youth With Disability		
	Male	Female	Total	Male	Female	Total
Mountain	97.03	97.92	97.51	2.97	2.08	2.49
Hills	98.02	98.59	98.34	1.98	1.41	1.66
Terai	98.44	98.96	98.72	1.56	1.04	1.28
Total	98.17	98.74	98.48	1.83	1.26	1.52

Figure 41: Ecological belt-wise youth population with disability status

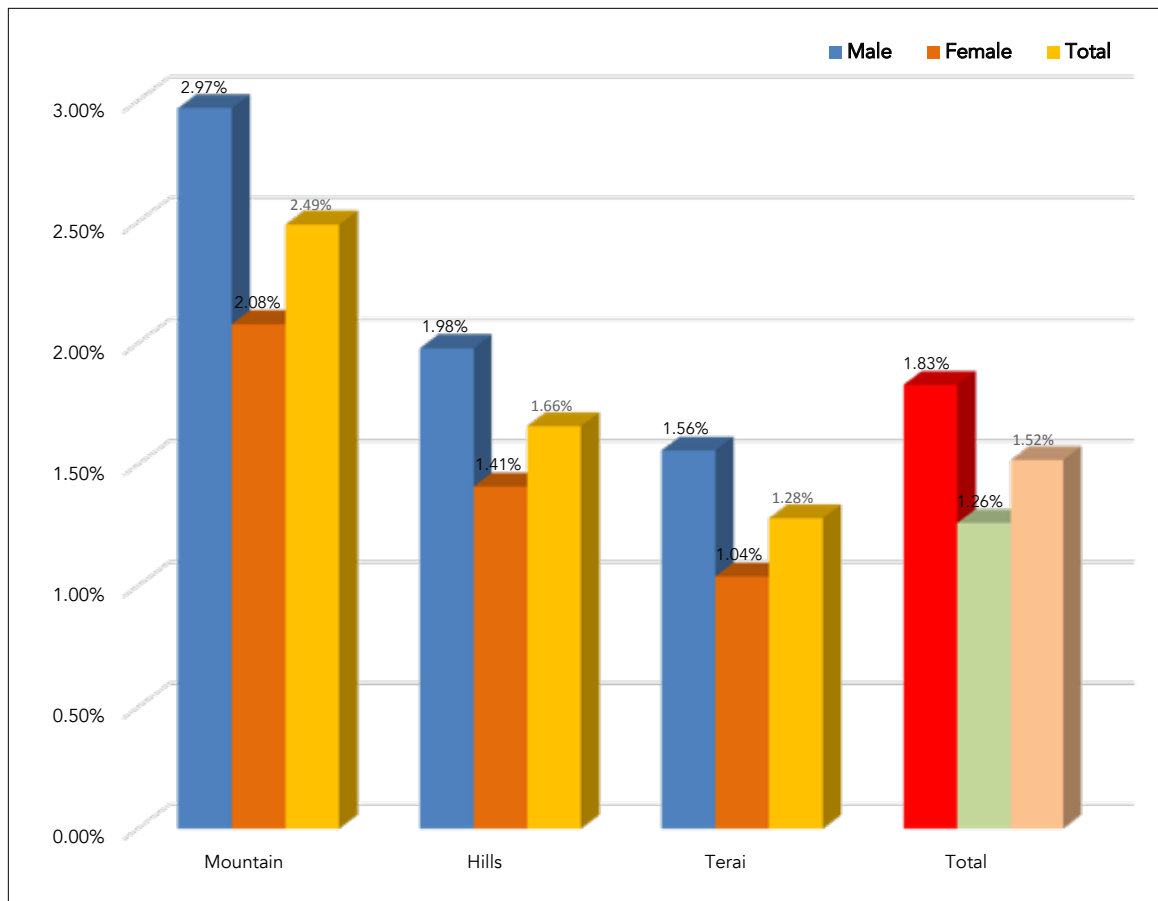

Table 86: Ecological belt-wise male youth population by type of disability

Ecological Belt	Physical	Blindness / Low Vision	Deaf / Hard To Hearing	Deaf-Blind	Speech Problem	Mental Disability	Intellectual Disability	Multiple Disability	Total
Mountain	3,726	1,118	1,395	105	1,072	547	196	596	8,755
Hills	16,434	5,080	4,716	399	5,667	3,717	1,856	3,254	41,123
Terai	15,460	5,094	3,512	546	5,925	4,261	1,641	3,011	39,450
Total	35,620	11,292	9,623	1,050	12,664	8,525	3,693	6,861	89,328

Table 87: Ecological belt-wise female youth population by type of disability

Ecological Belt	Physical	Blindness / Low Vision	Deaf / Hard To Hearing	Deaf-Blind	Speech Problem	Mental Disability	Intellectual Disability	Multiple Disability	Total
Mountain	2,854	956	1,222	87	847	502	197	549	7,214
Hills	13,522	4,964	4,925	390	4,800	3,015	1,553	2,862	36,031
Terai	10,090	4,497	3,603	508	4,553	3,046	1,180	2,498	29,975
Total	26,466	10,417	9,750	985	10,200	6,563	2,930	5,909	73,220

Table 88: Ecological belt-wise total youth population (male & female) by type of disability

Ecological Belt	Physical	Blindness / Low Vision	Deaf / Hard To Hearing	Deaf-Blind	Speech Problem	Mental Disability	Intellectual Disability	Multiple Disability	Total
Mountain	6,580	2,074	2,617	192	1,919	1,049	393	1,145	15,969
Hills	29,956	10,044	9,641	789	10,467	6,732	3,409	6,116	77,154
Terai	25,550	9,591	7,115	1,054	10,478	7,307	2,821	5,509	69,425
Total	62,086	21,709	19,373	2,035	22,864	15,088	6,623	12,770	162,548

Table 89: Ecological belt-wise youth population, per development region, with disability status

Ecological Belt Per Development Region	Youth Without Disability			Youth With Disability			Total Youth Population		
	Male	Female	Total	Male	Female	Total	Male	Female	Total
Eastern Mountain	89,185	114,955	204,140	2,391	2,051	4,442	91,576	117,006	208,582
Eastern Hills	224,258	299,733	523,991	5,904	5,218	11,122	230,162	304,951	535,113
Eastern Terai	694,817	848,686	1,543,503	11,553	9,031	20,584	706,370	857,717	1,564,087
Central Mountain	81,414	101,943	183,357	1,973	1,750	3,723	83,387	103,693	187,080
Central Hills	1,003,099	1,039,824	2,042,923	11,500	9,447	20,947	1,014,599	1,049,271	2,063,870
Central Terai	893,720	937,990	1,831,710	12,759	8,616	21,375	906,479	946,606	1,853,085
Western Mountain	4,937	3,764	8,701	93	93	186	5,030	3,857	8,887
Western Hills	395,140	633,247	1,028,387	10,165	9,507	19,672	405,305	642,754	1,048,059
Western Terai	388,528	462,591	851,119	5,696	4,133	9,829	394,224	466,724	860,948
Mid-western Mountain	67,473	69,762	137,235	2,709	2,076	4,785	70,182	71,838	142,020
Mid-western Hills	259,648	344,351	603,999	8,661	7,588	16,249	268,309	351,939	620,248
Mid-western Terai	273,276	334,123	607,399	5,186	4,390	9,576	278,462	338,513	616,975
Far-western Mountain	69,709	86,392	156,101	2,332	1,877	4,209	72,041	88,269	160,310
Far-western Hills	123,900	170,317	294,217	4,150	3,638	7,788	128,050	173,955	302,005
Far-western Terai	232,452	278,060	510,512	4,256	3,805	8,061	236,708	281,865	518,573
Total	4,801,556	5,725,738	10,527,294	89,328	73,220	162,548	4,890,884	5,798,958	10,689,842

Table 90: Ecological belt-wise youth population, per development region, with disability status (in %)

Ecological Belt Per Development Region	Youth Without Disability			Youth With Disability		
	Male	Female	Total	Male	Female	Total
Eastern Mountain	97.39	98.25	97.87	2.61	1.75	2.13
Eastern Hills	97.43	98.29	97.92	2.57	1.71	2.08
Eastern Terai	98.36	98.95	98.68	1.64	1.05	1.32
Central Mountain	97.63	98.31	98.01	2.37	1.69	1.99
Central Hills	98.87	99.1	98.99	1.13	0.9	1.01
Central Terai	98.59	99.09	98.85	1.41	0.91	1.15
Western Mountain	98.15	97.59	97.91	1.85	2.41	2.09
Western Hills	97.49	98.52	98.12	2.51	1.48	1.88
Western Terai	98.56	99.11	98.86	1.44	0.89	1.14
Mid-western Mountain	96.14	97.11	96.63	3.86	2.89	3.37
Mid-western Hills	96.77	97.84	97.38	3.23	2.16	2.62
Mid-western Terai	98.14	98.7	98.45	1.86	1.3	1.55
Far-western Mountain	96.76	97.87	97.37	3.24	2.13	2.63
Far-western Hills	96.76	97.91	97.42	3.24	2.09	2.58
Far-western Terai	98.20	98.65	98.45	1.80	1.35	1.55
Total	98.17	98.74	98.48	1.83	1.26	1.52

Figure 42: Ecological belt-wise youth population, per development region, with disability status (in %)

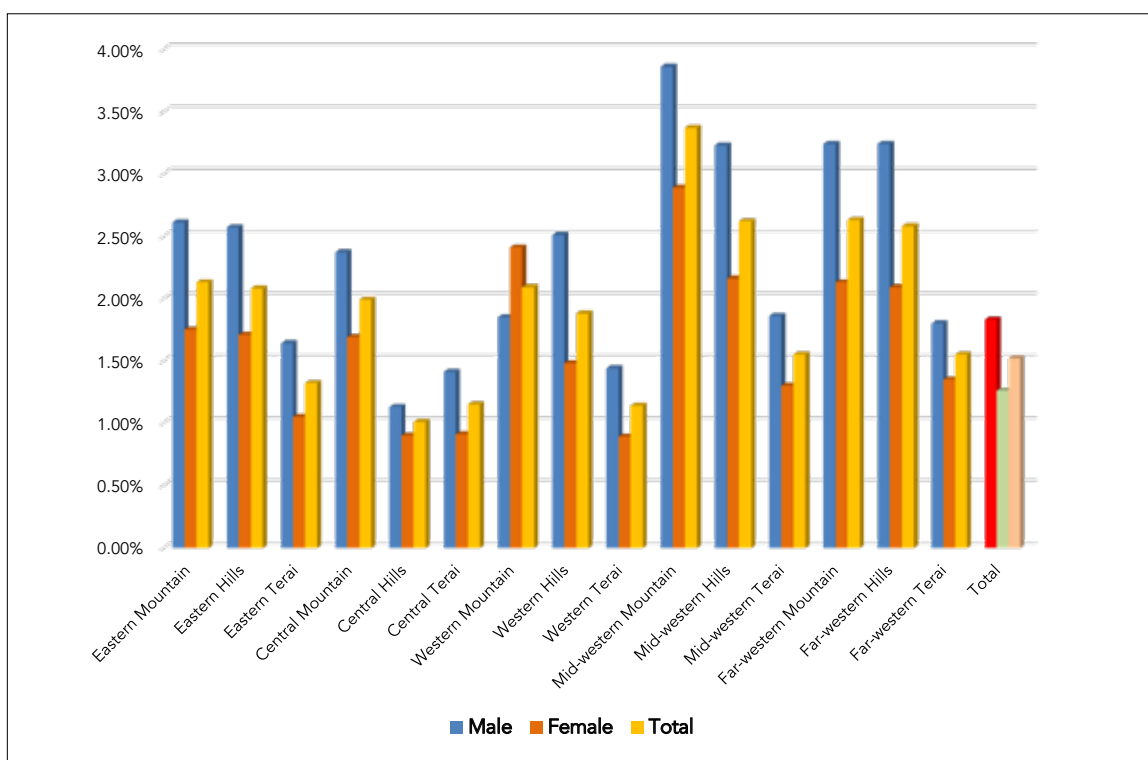

Table 91: Ecological belt-wise male youth population, per development region, by type of disability

Ecological Belt Per Development Region	Physical	Blindness / Low Vision	Deaf / Hard To Hearing	Deaf-Blind	Speech Problem	Mental Disability	Intellectual Disability	Multiple Disability	Total
Eastern Mountain	974	270	282	23	344	194	72	232	2,391
Eastern Hills	2,268	638	650	57	857	513	303	618	5,904
Eastern Terai	4,388	1,353	1,011	127	1,856	1,334	490	994	11,553
Central Mountain	841	205	213	28	319	160	54	153	1,973
Central Hills	4,430	1,591	1,039	124	1,810	1,111	579	816	11,500
Central Terai	4,986	1,773	991	168	2,104	1,387	503	847	12,759
Western Mountain	23	10	23	0	19	5	3	10	93
Western Hills	3,523	1,155	1,156	92	1,556	1,149	575	959	10,165
Western Terai	2,207	702	482	70	849	652	276	458	5,696
Mid-western Mountain	1,187	340	588	32	265	110	42	145	2,709
Mid-western Hills	3,997	1,072	1,245	68	937	531	246	565	8,661
Mid-western Terai	2,042	721	553	149	621	487	254	359	5,186
Far-western Mountain	999	377	377	27	233	142	49	128	2,332
Far-western Hills	1,918	540	538	53	399	349	129	224	4,150
Far-western Terai	1,837	545	475	32	495	401	118	353	4,256
Total	35,620	11,292	9,623	1,050	12,664	8,525	3,693	6,861	89,328

Table 92: Ecological belt-wise female youth population, per development region, by type of disability

Ecological Belt Per Development Region	Physical	Blindness / Low Vision	Deaf / Hard To Hearing	Deaf-Blind	Speech Problem	Mental Disability	Intellectual Disability	Multiple Disability	Total
Eastern Mountain	724	220	250	16	328	203	85	225	2,051
Eastern Hills	1,760	603	665	60	817	476	269	568	5,218
Eastern Terai	2,919	1,151	1,038	93	1,485	1,042	418	885	9,031
Central Mountain	645	208	239	27	272	157	59	143	1,750
Central Hills	3,384	1,460	1,061	122	1,442	856	459	663	9,447
Central Terai	2,911	1,527	887	127	1,349	860	313	642	8,616
Western Mountain	15	3	18	1	21	13	5	17	93
Western Hills	3,088	1,178	1,362	82	1,447	970	515	865	9,507
Western Terai	1,301	571	499	45	696	453	208	360	4,133
Mid-western Mountain	847	297	459	25	186	96	29	137	2,076
Mid-western Hills	3,317	1,090	1,234	84	738	460	172	493	7,588
Mid-western Terai	1,484	658	701	185	533	364	144	321	4,390
Far-western Mountain	835	298	330	21	154	92	47	100	1,877
Far-western Hills	1,761	563	529	39	242	194	110	200	3,638
Far-western Terai	1,475	590	478	58	490	327	97	290	3,805
Total	26,466	10,417	9,750	985	10,200	6,563	2,930	5,909	73,220

Table 93: Ecological belt-wise total youth population (male & female), per development region, by type of disability

Ecological Belt Per Development Region	Physical	Blindness / Low Vision	Deaf / Hard To Hearing	Deaf-Blind	Speech Problem	Mental Disability	Intellectual Disability	Multiple Disability	Total
Eastern Mountain	1,698	490	532	39	672	397	157	457	4,442
Eastern Hills	4,028	1,241	1,315	117	1,674	989	572	1,186	11,122
Eastern Terai	7,307	2,504	2,049	220	3,341	2,376	908	1,879	20,584
Central Mountain	1,486	413	452	55	591	317	113	296	3,723
Central Hills	7,814	3,051	2,100	246	3,252	1,967	1,038	1,479	20,947
Central Terai	7,897	3,300	1,878	295	3,453	2,247	816	1,489	21,375
Western Mountain	38	13	41	1	40	18	8	27	186
Western Hills	6,611	2,333	2,518	174	3,003	2,119	1,090	1,824	19,672
Western Terai	3,508	1,273	981	115	1,545	1,105	484	818	9,829
Mid-western Mountain	2,034	637	1,047	57	451	206	71	282	4,785
Mid-western Hills	7,314	2,162	2,479	152	1,675	991	418	1,058	16,249
Mid-western Terai	3,526	1,379	1,254	334	1,154	851	398	680	9,576
Far-western Mountain	1,834	675	707	48	387	234	96	228	4,209
Far-western Hills	3,679	1,103	1,067	92	641	543	239	424	7,788
Far-western Terai	3,312	1,135	953	90	985	728	215	643	8,061
Total	62,086	21,709	19,373	2,035	22,864	15,088	6,623	12,770	162,548

DISTRIBUTION OF YOUTH POPULATION BY MARITAL STATUS

The National Population and Housing Census 2011 shows that 58.3% of the total male youth and 74.3% female youth in Nepal are single married whereas 38.8% of the male youth and 22.9% of the female youth is never married. Among the total youth population of Nepal, 67% are single married and 30.2% are never married.

Karnali zone (65.2%) has the highest population of single married male youth whereas Gandaki zone (47%) has the highest population of never married male youth. Likewise, Janakpur zone (81.2%) has the highest population of single married female youth whereas Mechi zone (29.3%) has the highest population of never married female youth.

Table 94: Zone-wise male youth population by marital status

Zone	Never married	Single married	Multiple married	Re-married	Widow/widower	Divorced	Separated	Total
Mechi	114,006	133,057	2,981	2,713	425	366	534	254,082
Koshi	180,523	240,094	4,276	4,201	645	406	598	430,743
Sagarmatha	126,745	208,478	3,888	3,020	638	238	276	343,283
Janakpur	180,297	311,307	5,293	3,473	1,210	381	477	502,438
Bagmati	415,981	479,731	9,044	5,277	935	868	1,056	912,892
Narayani	193,793	381,014	6,479	5,271	1,410	466	702	589,135
Gandaki	115,253	123,506	3,063	2,655	251	381	362	245,471
Dhaulagiri	32,944	38,522	1,230	1,439	78	155	120	74,488
Lumbini	185,171	286,368	4,946	5,461	1,276	774	604	484,600
Rapti	74,528	142,072	4,459	6,999	457	623	350	229,488
Bheri	104,228	195,732	4,457	10,936	812	665	453	317,283
Karnali	19,369	45,724	1,161	3,413	270	163	82	70,182
Seti	93,979	169,508	4,089	5,452	662	277	208	274,175
Mahakali	59,947	97,377	2,004	2,631	405	156	104	162,624
Total	1,896,764	2,852,490	57,370	62,941	9,474	5,919	5,926	4,890,884

Table 95: Zone-wise male youth population by marital status (in %)

Zone	Never married	Single married	Multiple married	Re-married	Widow/widower	Divorced	Separated	Total
Mechi	44.9	52.4	1.2	1.1	0.2	0.1	0.2	100
Koshi	41.9	55.7	1.0	1	0.1	0.1	0.1	100
Sagarmatha	36.9	60.7	1.1	0.9	0.2	0.1	0.1	100
Janakpur	35.9	62	1.1	0.7	0.2	0.1	0.1	100
Bagmati	45.6	52.6	1.0	0.6	0.1	0.1	0.1	100
Narayani	32.9	64.7	1.1	0.9	0.2	0.1	0.1	100
Gandaki	47.0	50.3	1.2	1.1	0.1	0.2	0.1	100
Dhaulagiri	44.2	51.7	1.7	1.9	0.1	0.2	0.2	100
Lumbini	38.2	59.1	1	1.1	0.3	0.2	0.1	100
Rapti	32.5	61.9	1.9	3.0	0.2	0.3	0.2	100
Bheri	32.9	61.7	1.4	3.4	0.3	0.2	0.1	100
Karnali	27.6	65.2	1.7	4.9	0.4	0.2	0.1	100
Seti	34.3	61.8	1.5	2.	0.2	0.1	0.1	100
Mahakali	36.9	59.9	1.2	1.6	0.2	0.1	0.1	100
Total	38.8	58.3	1.2	1.3	0.2	0.1	0.1	100

Table 96: Zone-wise female youth population by marital status

Zone	Never married	Single married	Multiple married	Re-married	Widow/widower	Divorced	Separated	Total
Mechi	95,933	223,261	1,506	2,900	2,039	418	978	327,035
Koshi	134,328	379,229	1,908	3,841	3,863	645	1,575	525,389
Sagarmatha	85,576	332,224	1,893	3,318	3,222	349	668	427,250
Janakpur	95,262	459,153	2,697	2,969	4,448	278	594	565,401
Bagmati	287,317	620,902	2,735	4,581	5,272	1,120	2,178	924,105
Narayani	110,401	486,722	2,639	4,143	4,695	451	1,013	610,064
Gandaki	86,658	260,505	1,709	3,954	2,558	737	990	357,111
Dhaulagiri	29,289	87,791	787	2,618	876	239	355	121,955
Lumbini	139,152	478,738	2,519	7,343	4,948	717	852	634,269
Rapti	64,451	237,412	3,543	10,702	2,918	802	743	320,571
Bheri	72,692	277,611	2,241	12,543	3,267	665	862	369,881
Karnali	12,137	53,553	776	4,144	847	180	201	71,838
Seti	70,996	248,828	1,771	5,809	3,568	212	378	331,562
Mahakali	45,334	161,077	691	2,649	2,354	153	269	212,527
Total	1,329,526	4,307,006	27,415	71,514	44,875	6,966	11,656	5,798,958

Table 97: Zone-wise female youth population by marital status (in %)

Zone	Never married	Single married	Multiple married	Re-married	Widow/widower	Divorced	Separated	Total
Mechi	29.3	68.3	0.5	0.9	0.6	0.1	0.3	100
Koshi	25.6	72.2	0.4	0.7	0.7	0.1	0.3	100
Sagarmatha	20.0	77.8	0.4	0.8	0.8	0.1	0.2	100
Janakpur	16.8	81.2	0.5	0.5	0.8	0.0	0.1	100
Bagmati	31.1	67.2	0.3	0.5	0.6	0.1	0.2	100
Narayani	18.1	79.8	0.4	0.7	0.8	0.1	0.2	100
Gandaki	24.3	72.9	0.5	1.1	0.7	0.2	0.3	100
Dhaulagiri	24	72.	0.6	2.1	0.7	0.2	0.3	100
Lumbini	21.9	75.5	0.4	1.2	0.8	0.1	0.1	100
Rapti	20.1	74.1	1.1	3.3	0.9	0.3	0.2	100
Bheri	19.7	75.1	0.6	3.4	0.9	0.2	0.2	100
Karnali	16.9	74.5	1.1	5.8	1.2	0.3	0.3	100
Seti	21.4	75.	0.5	1.8	1.1	0.1	0.1	100
Mahakali	21.3	75.8	0.3	1.2	1.1	0.1	0.1	100
Total	22.9	74.3	0.5	1.2	0.8	0.1	0.2	100

Table 98: Zone-wise total youth population (male & female) by marital status

Zone	Never married	Single married	Multiple married	Re-married	Widow/widower	Divorced	Separated	Total
Mechi	209,939	356,318	4,487	5,613	2,464	784	1,512	581,117
Koshi	314,851	619,323	6,184	8,042	4,508	1,051	2,173	956,132
Sagarmatha	212,321	540,702	5,781	6,338	3,860	587	944	770,533
Janakpur	275,559	770,460	7,990	6,442	5,658	659	1,071	1,067,839
Bagmati	703,298	1,100,633	11,779	9,858	6,207	1,988	3,234	1,836,997
Narayani	304,194	867,736	9,118	9,414	6,105	917	1,715	1,199,199
Gandaki	201,911	384,011	4,772	6,609	2,809	1,118	1,352	602,582
Dhaulagiri	62,233	126,313	2,017	4,057	954	394	475	196,443
Lumbini	324,323	765,106	7,465	12,804	6,224	1,491	1,456	1,118,869
Rapti	138,979	379,484	8,002	17,701	3,375	1,425	1,093	550,059
Bheri	176,920	473,343	6,698	23,479	4,079	1,330	1,315	687,164
Karnali	31,506	99,277	1,937	7,557	1,117	343	283	142,020
Seti	164,975	418,336	5,860	11,261	4,230	489	586	605,737
Mahakali	105,281	258,454	2,695	5,280	2,759	309	373	375,151
Total	3,226,290	7,159,496	84,785	134,455	54,349	12,885	17,582	10,689,842

Table 99: Zone-wise total youth population (male & female) by marital status (in %)

Zone	Never married	Single married	Multiple married	Re-married	Widow/widower	Divorced	Separated	Total
Mechi	36.1	61.3	0.8	1	0.4	0.1	0.3	100
Koshi	32.9	64.8	0.6	0.8	0.5	0.1	0.2	100
Sagarmatha	27.6	70.2	0.8	0.8	0.5	0.1	0.1	100
Janakpur	25.8	72.2	0.7	0.6	0.5	0.1	0.1	100
Bagmati	38.3	59.9	0.6	0.5	0.3	0.1	0.2	100
Narayani	25.4	72.4	0.8	0.8	0.5	0.1	0.1	100
Gandaki	33.5	63.7	0.8	1.1	0.5	0.2	0.2	100
Dhaulagiri	31.7	64.3	1.	2.1	0.5	0.2	0.2	100
Lumbini	29.	68.4	0.7	1.1	0.6	0.1	0.1	100
Rapti	25.3	69	1.5	3.2	0.6	0.3	0.2	100
Bheri	25.7	68.9	1	3.4	0.6	0.2	0.2	100
Karnali	22.2	69.9	1.4	5.3	0.8	0.2	0.2	100
Seti	27.2	69.1	1	1.9	0.7	0.1	0.1	100
Mahakali	28.1	68.9	0.7	1.4	0.7	0.1	0.1	100
Total	30.2	67	0.8	1.3	0.5	0.1	0.2	100

Figure 43: Zone-wise single married youth population (in %)

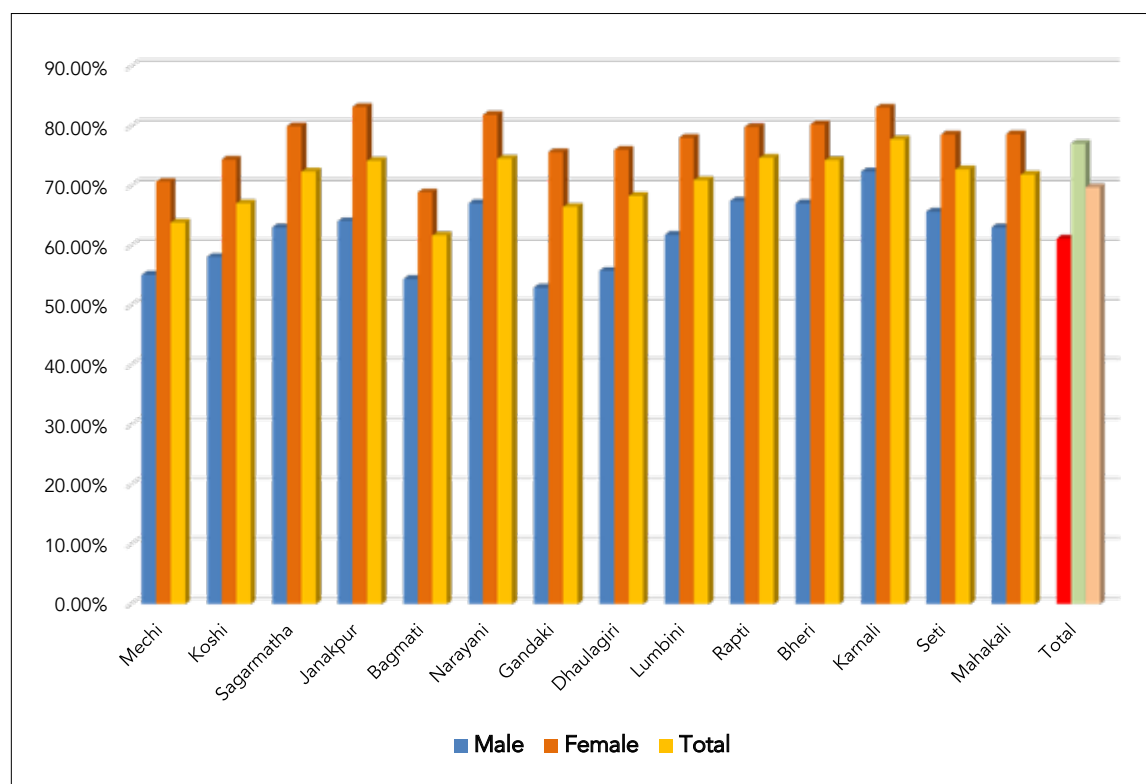
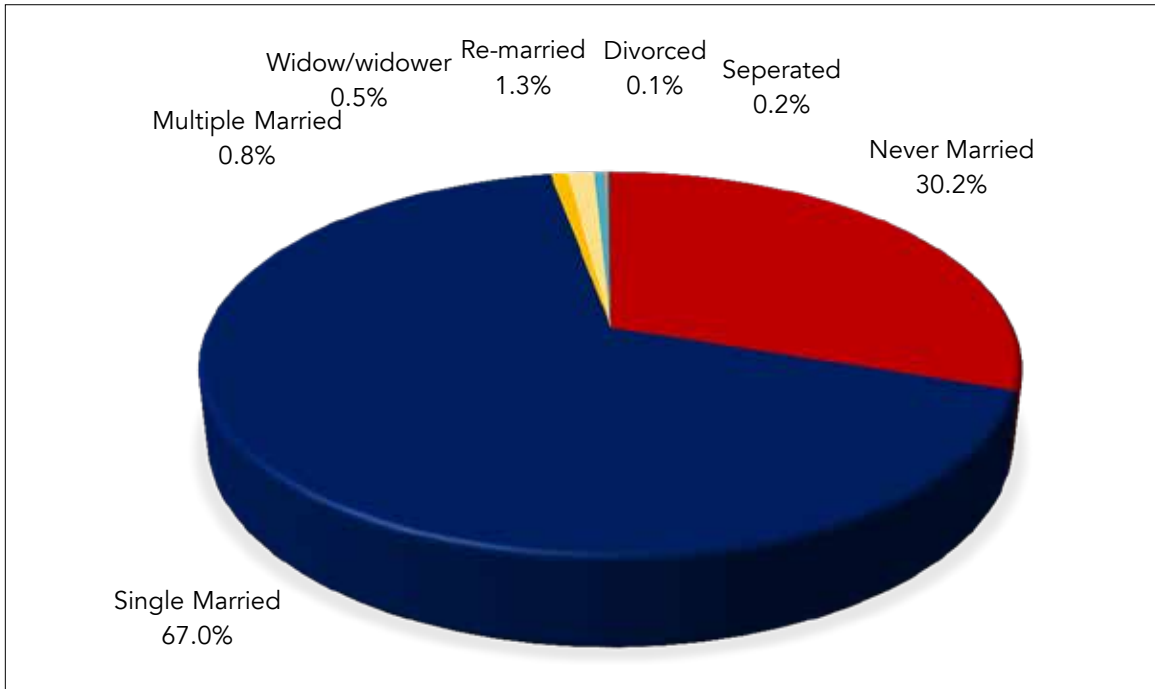
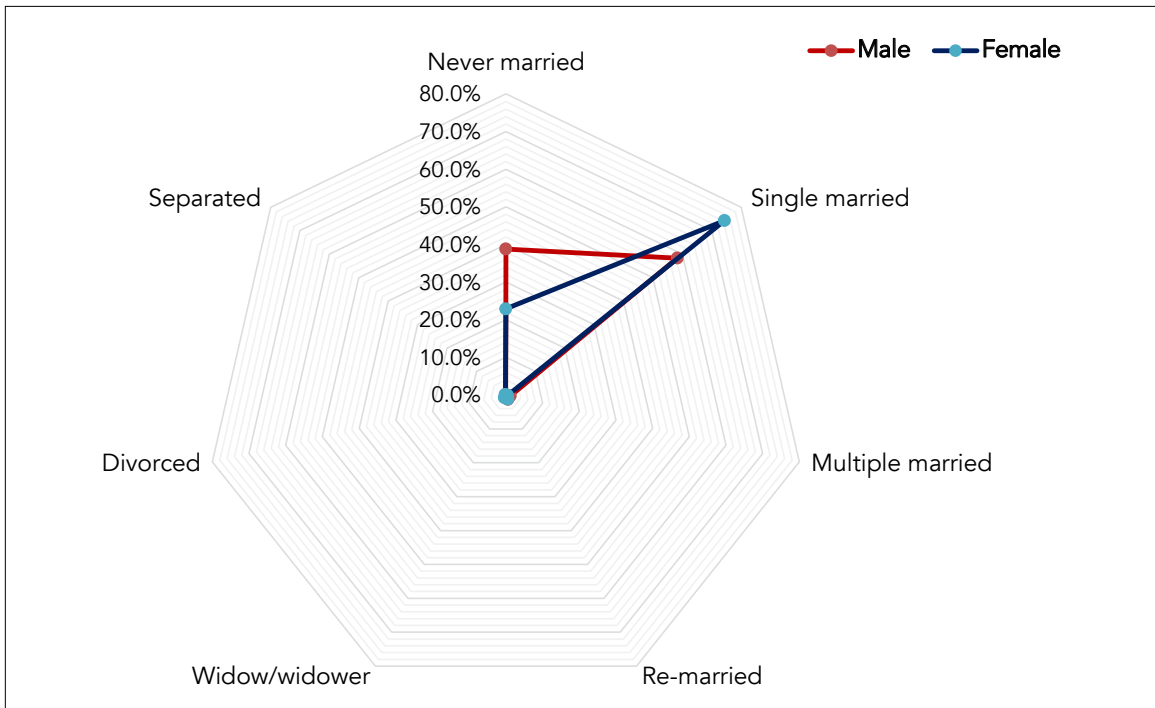

Figure 44: Distribution of youth population by marital status



The spider graph below shows that there is more proportion of the male youth who are never married whereas population of the single married female youth is larger than the single married male youth.

Figure 45: Distribution of youth population by marital status



Comparatively Mid-western and Far-western Development Regions have the highest total single married youth population (69% each) whereas Eastern Development Region has the highest total never married youth population (31.9%).

Table 100: Development region-wise male youth population by marital status

Development Region	Never married	Single married	Multiple married	Re-married	Widow/widower	Divorced	Separated	Total
Eastern	421,274	581,629	11,145	9,934	1,708	1,010	1,408	1,028,108
Central	790,071	1,172,052	20,816	14,021	3,555	1,715	2,235	2,004,465
Western	333,368	448,396	9,239	9,555	1,605	1,310	1,086	804,559
Mid-western	198,125	383,528	10,077	21,348	1,539	1,451	885	616,953
Far-western	153,926	266,885	6,093	8,083	1,067	433	312	436,799
Total	1,896,764	2,852,490	57,370	62,941	9,474	5,919	5,926	4,890,884

Table 101: Development region-wise male youth population by marital status (in %)

Development Region	Never married	Single married	Multiple married	Re-married	Widow/widower	Divorced	Separated	Total
Eastern	41.0	56.6	1.1	1	0.2	0.1	0.1	100
Central	39.4	58.5	1	0.7	0.2	0.1	0.1	100
Western	41.4	55.7	1.1	1.2	0.2	0.2	0.1	100
Mid-western	32.1	62.2	1.6	3.5	0.2	0.2	0.1	100
Far-western	35.2	61.1	1.4	1.9	0.2	0.1	0.1	100
Total	38.8	58.3	1.2	1.3	0.2	0.1	0.1	100

Table 102: Development region-wise female youth population by marital status

Development Region	Never married	Single married	Multiple married	Re-married	Widow/widower	Divorced	Separated	Total
Eastern	315,837	934,714	5,307	10,059	9,124	1,412	3,221	1,279,674
Central	492,980	1,566,777	8,071	11,693	14,415	1,849	3,785	2,099,570
Western	255,099	827,034	5,015	13,915	8,382	1,693	2,197	1,113,335
Mid-western	149,280	568,576	6,560	27,389	7,032	1,647	1,806	762,290
Far-western	116,330	409,905	2,462	8,458	5,922	365	647	544,089
Total	1,329,526	4,307,006	27,415	71,514	44,875	6,966	11,656	5,798,958

Table 103: Development region-wise female youth population by marital status (in %)

Development Region	Never married	Single married	Multiple married	Re-married	Widow/widower	Divorced	Separated	Total
Eastern	24.7	73	0.4	0.8	0.7	0.1	0.3	100
Central	23.5	74.6	0.4	0.6	0.7	0.1	0.2	100
Western	22.9	74.3	0.5	1.2	0.8	0.2	0.2	100
Mid-western	19.6	74.6	0.9	3.6	0.9	0.2	0.2	100
Far-western	21.4	75.3	0.5	1.6	1.1	0.1	0.1	100
Total	22.9	74.3	0.5	1.2	0.8	0.1	0.2	100

Table 104: Development region-wise total youth population (male & female) by marital status

Development Region	Never married	Single married	Multiple married	Re-married	Widow/widower	Divorced	Separated	Total
Eastern	737,111	1,516,343	16,452	19,993	10,832	2,422	4,629	2,307,782
Central	1,283,051	2,738,829	28,887	25,714	17,970	3,564	6,020	4,104,035
Western	588,467	1,275,430	14,254	23,470	9,987	3,003	3,283	1,917,894
Mid-western	347,405	952,104	16,637	48,737	8,571	3,098	2,691	1,379,243
Far-western	270,256	676,790	8,555	16,541	6,989	798	959	980,888
Total	3,226,290	7,159,496	84,785	134,455	54,349	12,885	17,582	10,689,842

Table 105: Development region-wise total youth population (male & female) by marital status (in %)

Development Region	Never married	Single married	Multiple married	Re-married	Widow/widower	Divorced	Separated	Total
Eastern	31.9	65.7	0.7	0.9	0.5	0.1	0.2	100
Central	31.3	66.7	0.7	0.6	0.4	0.1	0.1	100
Western	30.7	66.5	0.7	1.2	0.5	0.2	0.2	100
Mid-western	25.2	69	1.2	3.5	0.6	0.2	0.2	100
Far-western	27.6	69	0.9	1.7	0.7	0.1	0.1	100
Total	30.2	67	0.8	1.3	0.5	0.1	0.2	100

Figure 46: Development region-wise single married youth population (in %)

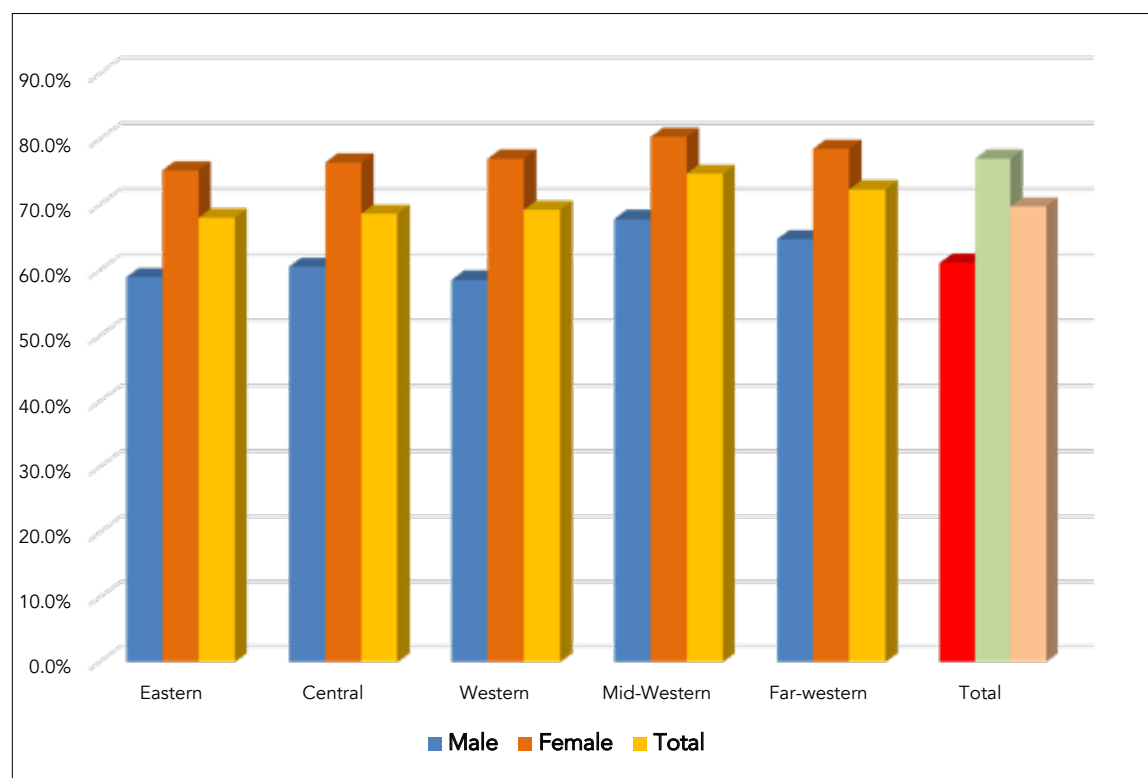

In terms of the ecological belt, the highest total single married youth population is in Terai (70.5%) whereas the highest total never married youth population is in Hills (33.8%).

Table 106: Ecological belt-wise male youth population by marital status

Ecological Belt	Never married	Single married	Multiple married	Re-married	Widow/widower	Divorced	Separated	Total
Mountain	104,227	176,192	4,679	7,583	830	491	417	294,419
Hills	885,738	1,122,259	26,431	31,127	2,910	3,069	2,688	2,074,222
Terai	906,799	1,554,039	26,260	24,231	5,734	2,359	2,821	2,522,243
Total	1,896,764	2,852,490	57,370	62,941	9,474	5,919	5,926	4,890,884

Table 107: Ecological belt-wise male youth population by marital status (in %)

Ecological Belt	Never married	Single married	Multiple married	Re-married	Widow/widower	Divorced	Separated	Total
Mountain	35.4	59.8	1.6	2.6	0.3	0.2	0.1	100
Hills	42.7	54.1	1.3	1.5	0.1	0.1	0.1	100
Terai	36	61.6	1	1	0.2	0.1	0.1	100
Total	38.8	58.3	1.2	1.3	0.2	0.1	0.1	100

Table 108: Ecological belt-wise female youth population by marital status

Ecological Belt	Never married	Single married	Multiple married	Re-married	Widow/widower	Divorced	Separated	Total
Mountain	82,506	249,860	2,370	8,607	2,997	492	714	347,546
Hills	681,241	1,796,171	13,088	41,247	18,422	3,853	5,965	2,559,987
Terai	565,779	2,260,975	11,957	21,660	23,456	2,621	4,977	2,891,425
Total	1,329,526	4,307,006	27,415	71,514	44,875	6,966	11,656	5,798,958

Table 109: Ecological belt-wise female youth population by marital status (in %)

Ecological Belt	Never married	Single married	Multiple married	Re-married	Widow/widower	Divorced	Separated	Total
Mountain	23.7	71.9	0.7	2.5	0.9	0.1	0.2	100
Hills	26.6	70.2	0.5	1.6	0.7	0.2	0.2	100
Terai	19.6	78.2	0.4	0.7	0.8	0.1	0.2	100
Total	22.9	74.3	0.5	1.2	0.8	0.1	0.2	100

Table 110: Ecological belt-wise total youth population (male & female) by marital status

Ecological Belt	Never married	Single married	Multiple married	Re-married	Widow/widower	Divorced	Separated	Total
Mountain	186,733	426,052	7,049	16,190	3,827	983	1,131	641,965
Hills	1,566,979	2,918,430	39,519	72,374	21,332	6,922	8,653	4,634,209
Terai	1,472,578	3,815,014	38,217	45,891	29,190	4,980	7,798	5,413,668
Total	3,226,290	7,159,496	84,785	134,455	54,349	12,885	17,582	10,689,842

Table 111: Ecological belt-wise total youth population (male & female) by marital status (in %)

Ecological Belt	Never married	Single married	Multiple married	Re-married	Widow/widower	Divorced	Separated	Total
Mountain	29.1	66.4	1.1	2.5	0.6	0.2	0.2	100
Hills	33.8	63	0.9	1.6	0.5	0.1	0.2	100
Terai	27.2	70.5	0.7	0.8	0.5	0.1	0.1	100
Total	30.2	67	0.8	1.3	0.5	0.1	0.2	100

Figure 47: Ecological belt-wise single married youth population (in %)

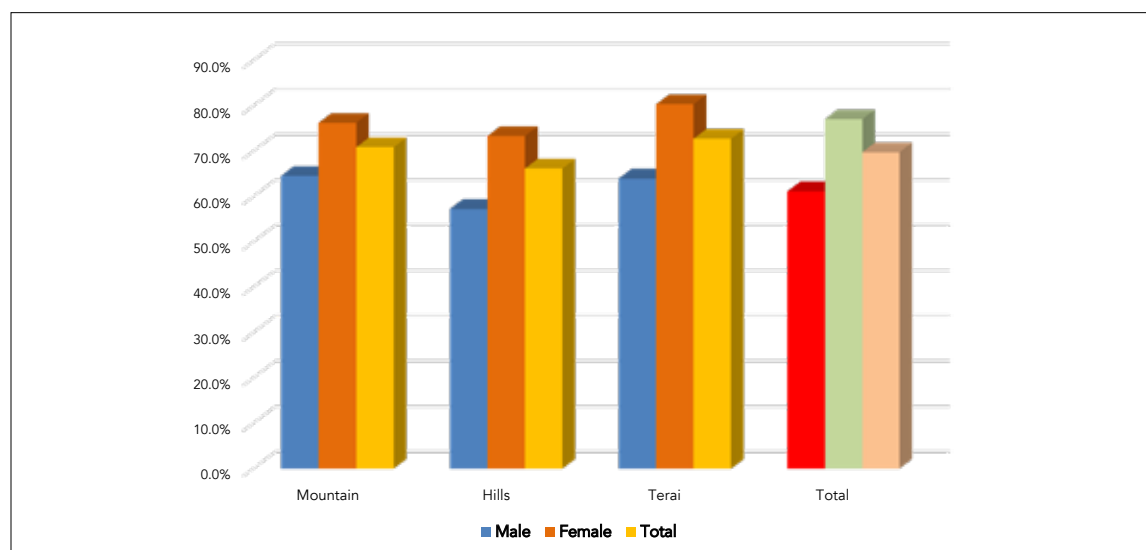

Table 112: Ecological belt-wise male youth population, per development region, by marital status

Ecological Belt Per Development Region	Never married	Single married	Multiple married	Re-married	Widow/widower	Divorced	Separated	Total
Eastern Mountain	40,581	48,078	1,395	1,096	176	122	128	91,576
Eastern Hills	102,189	120,412	3,399	3,079	393	342	348	230,162
Eastern Terai	278,504	413,139	6,351	5,759	1,139	546	932	706,370
Central Mountain	32,479	47,730	1,445	1,233	176	145	179	83,387
Central Hills	455,235	538,260	10,429	7,223	1,153	1,036	1,263	1,014,599
Central Terai	302,357	586,062	8,942	5,565	2,226	534	793	906,479
Western Mountain	2,088	2,799	55	48	6	12	22	5,030
Western Hills	187,313	205,119	5,225	5,825	467	789	567	405,305
Western Terai	143,967	240,478	3,959	3,682	1,132	509	497	394,224
Mid-western Mountain	19,369	45,724	1,161	3,413	270	163	82	70,182
Mid-western Hills	84,271	164,509	5,306	12,471	587	752	413	268,309
Mid-western Terai	94,485	173,295	3,610	5,464	682	536	390	278,462
Far-western Mountain	22,261	46,137	1,074	2,166	263	95	45	72,041
Far-western Hills	44,179	79,683	1,621	2,156	249	104	58	128,050
Far-western Terai	87,486	141,065	3,398	3,761	555	234	209	236,708
Total	1,896,764	2,852,490	57,370	62,941	9,474	5,919	5,926	4,890,884

Table 113: Ecological belt-wise male youth population, per development region, by marital status (in %)

Ecological Belt Per Development Region	Never married	Single married	Multiple married	Re-married	Widow/widower	Divorced	Separated	Total
Eastern Mountain	44.3	52.5	1.5	1.2	0.2	0.1	0.1	100
Eastern Hills	44.4	52.3	1.5	1.3	0.2	0.1	0.2	100
Eastern Terai	39.4	58.5	0.9	0.8	0.2	0.1	0.1	100
Central Mountain	38.9	57.2	1.7	1.5	0.2	0.2	0.2	100
Central Hills	44.9	53.1	1	0.7	0.1	0.1	0.1	100
Central Terai	33.4	64.7	1	0.6	0.2	0.1	0.1	100
Western Mountain	41.5	55.6	1.1	1	0.1	0.2	0.4	100
Western Hills	46.2	50.6	1.3	1.4	0.1	0.2	0.1	100
Western Terai	36.5	61	1	0.9	0.3	0.1	0.1	100
Mid-western Mountain	27.6	65.2	1.7	4.9	0.4	0.2	0.1	100
Mid-western Hills	31.4	61.3	2	4.6	0.2	0.3	0.2	100
Mid-western Terai	33.9	62.2	1.3	2	0.2	0.2	0.1	100
Far-western Mountain	30.9	64	1.5	3	0.4	0.1	0.1	100
Far-western Hills	34.5	62.2	1.3	1.7	0.2	0.1	0	100
Far-western Terai	37	59.6	1.4	1.6	0.2	0.1	0	100
Total	38.8	58.3	1.2	1.3	0.2	0.1	0.1	100

Table 114: Ecological belt-wise female youth population, per development region, by marital status

Ecological Belt Per Development Region	Never married	Single married	Multiple married	Re-married	Widow/widower	Divorced	Separated	Total
Eastern Mountain	36,506	77,456	655	1,354	625	132	278	117,006
Eastern Hills	92,168	204,681	1,603	3,943	1,546	304	706	304,951
Eastern Terai	187,163	652,577	3,049	4,762	6,953	976	2,237	857,717
Central Mountain	28,668	72,157	620	1,229	720	106	193	103,693
Central Hills	321,998	707,831	3,238	6,390	6,119	1,229	2,466	1,049,271
Central Terai	142,314	786,789	4,213	4,074	7,576	514	1,126	946,606
Western Mountain	1,551	2,118	31	60	31	23	43	3,857
Western Hills	153,955	467,342	3,228	10,582	4,921	1,201	1,525	642,754
Western Terai	99,593	357,574	1,756	3,273	3,430	469	629	466,724
Mid-western Mountain	12,137	53,553	776	4,144	847	180	201	71,838
Mid-western Hills	66,802	258,904	4,102	16,967	3,259	960	945	351,939
Mid-western Terai	70,341	256,119	1,682	6,278	2,926	507	660	338,513
Far-western Mountain	15,491	68,774	446	2,342	1,017	91	108	88,269
Far-western Hills	34,471	133,215	759	2,843	2,334	119	214	173,955
Far-western Terai	66,368	207,916	1,257	3,273	2,571	155	325	281,865
Total	1,329,526	4,307,006	27,415	71,514	44,875	6,966	11,656	5,798,958

Table 115: Ecological belt-wise female youth population, per development region, by marital status (in %)

Ecological Belt Per Development Region	Never married	Single married	Multiple married	Re-married	Widow/widower	Divorced	Separated	Total
Eastern Mountain	31.2	66.2	0.6	1.2	0.5	0.1	0.2	100
Eastern Hills	30.2	67.1	0.5	1.3	0.5	0.1	0.2	100
Eastern Terai	21.8	76.1	0.4	0.6	0.8	0.1	0.3	100
Central Mountain	27.6	69.6	0.6	1.2	0.7	0.1	0.2	100
Central Hills	30.7	67.5	0.3	0.6	0.6	0.1	0.2	100
Central Terai	15	83.1	0.4	0.4	0.8	0.1	0.1	100
Western Mountain	40.2	54.9	0.8	1.6	0.8	0.6	1.1	100
Western Hills	24	72.7	0.5	1.6	0.8	0.2	0.2	100
Western Terai	21.3	76.6	0.4	0.7	0.7	0.1	0.1	100
Mid-western Mountain	16.9	74.5	1.1	5.8	1.2	0.3	0.3	100
Mid-western Hills	19	73.6	1.2	4.8	0.9	0.3	0.3	100
Mid-western Terai	20.8	75.7	0.5	1.9	0.9	0.1	0.2	100
Far-western Mountain	17.5	77.9	0.5	2.7	1.2	0.	0.1	100
Far-western Hills	19.8	76.6	0.4	1.6	1.3	0.1	0.1	100
Far-western Terai	23.5	73.8	0.4	1.2	0.9	0.1	0.1	100
Total	22.9	74.3	0.5	1.2	0.8	0.1	0.2	100

Table 116: Ecological belt-wise total youth population (male & female), per development region, by marital status

Ecological Belt Per Development Region	Never married	Single married	Multiple married	Re-married	Widow/widower	Divorced	Separated	Total
Eastern Mountain	77,087	125,534	2,050	2,450	801	254	406	208,582
Eastern Hills	194,357	325,093	5,002	7,022	1,939	646	1,054	535,113
Eastern Terai	465,667	1,065,716	9,400	10,521	8,092	1,522	3,169	1,564,087
Central Mountain	61,147	119,887	2,065	2,462	896	251	372	187,080
Central Hills	777,233	1,246,091	13,667	13,613	7,272	2,265	3,729	2,063,870
Central Terai	444,671	1,372,851	13,155	9,639	9,802	1,048	1,919	1,853,085
Western Mountain	3,639	4,917	86	108	37	35	65	8,887
Western Hills	341,268	672,461	8,453	16,407	5,388	1,990	2,092	1,048,059
Western Terai	243,560	598,052	5,715	6,955	4,562	978	1,126	860,948
Mid-western Mountain	31,506	99,277	1,937	7,557	1,117	343	283	142,020
Mid-western Hills	151,073	423,413	9,408	29,438	3,846	1,712	1,358	620,248
Mid-western Terai	164,826	429,414	5,292	11,742	3,608	1,043	1,050	616,975
Far-western Mountain	37,752	114,911	1,520	4,508	1,280	186	153	160,310
Far-western Hills	78,650	212,898	2,380	4,999	2,583	223	272	302,005
Far-western Terai	153,854	348,981	4,655	7,034	3,126	389	534	518,573
Total	3,226,290	7,159,496	84,785	134,455	54,349	12,885	17,582	10,689,842

Table 117: Ecological belt-wise total youth population (male & female), per development region, by marital status (in %)

Ecological Belt Per Development Region	Never married	Single married	Multiple married	Re-married	Widow/widower	Divorced	Separated	Total
Eastern Mountain	37	60.2	1	1.2	0.4	0.1	0.2	100
Eastern Hills	36.3	60.8	0.9	1.3	0.4	0.1	0.2	100
Eastern Terai	29.8	68.1	0.6	0.7	0.5	0.1	0.2	100
Central Mountain	32.7	64.1	1.1	1.3	0.5	0.1	0.2	100
Central Hills	37.7	60.4	0.7	0.7	0.4	0.1	0.2	100
Central Terai	24	74.1	0.7	0.5	0.5	0.1	0.1	100
Western Mountain	40.9	55.3	1	1.2	0.4	0.4	0.7	100
Western Hills	32.6	64.2	0.8	1.6	0.5	0.2	0.2	100
Western Terai	28.3	69.5	0.7	0.8	0.5	0.1	0.1	100
Mid-western Mountain	22.2	69.9	1.4	5.3	0.8	0.2	0.2	100
Mid-western Hills	24.4	68.3	1.5	4.7	0.6	0.3	0.2	100
Mid-western Terai	26.7	69.6	0.9	1.9	0.6	0.2	0.2	100
Far-western Mountain	23.5	71.7	0.9	2.8	0.8	0.1	0.1	100
Far-western Hills	26	70.5	0.8	1.7	0.9	0.1	0.1	100
Far-western Terai	29.7	67.3	0.9	1.4	0.6	0.1	0.1	100
Total	30.2	67	0.8	1.3	0.5	0.1	0.2	100

SINGULATE MEAN AGE AT MARRIAGE (YEARS)

The National Population and Housing Census 2011 shows that the singulate mean age at marriage among male youth is 23.30 years whereas it is 20.44 years among female youth. The male youth from Mechi zone has the highest singulate mean age at marriage 24.88 years whereas it is the lowest in Karnali zone (21.08 years). Likewise, the female youth from Bagmati zone and Mechi zone has the highest singulate mean age at marriage (21.08 years) whereas it is lowest in Karnali (19.18 years).

Table 118: Zone-wise Singulate Mean Age at Marriage (Years)

Zone	Male	Female	Zone	Male	Female
Mechi	24.88	21.73	Dhaulagiri	23.93	21.18
Koshi	24.20	21.10	Lumbini	23.50	20.23
Sagarmatha	23.75	20.63	Rapti	21.80	19.64
Janakpur	23.40	20.07	Bheri	22.12	19.62
Bagmati	24.31	21.74	Karnali	21.08	19.18
Narayani	23.04	19.82	Seti	22.14	19.74
Gandaki	24.45	20.92	Mahakali	22.85	19.90
			Total	23.30	20.44

Figure 48: Zone-wise singulate mean age at marriage (years)

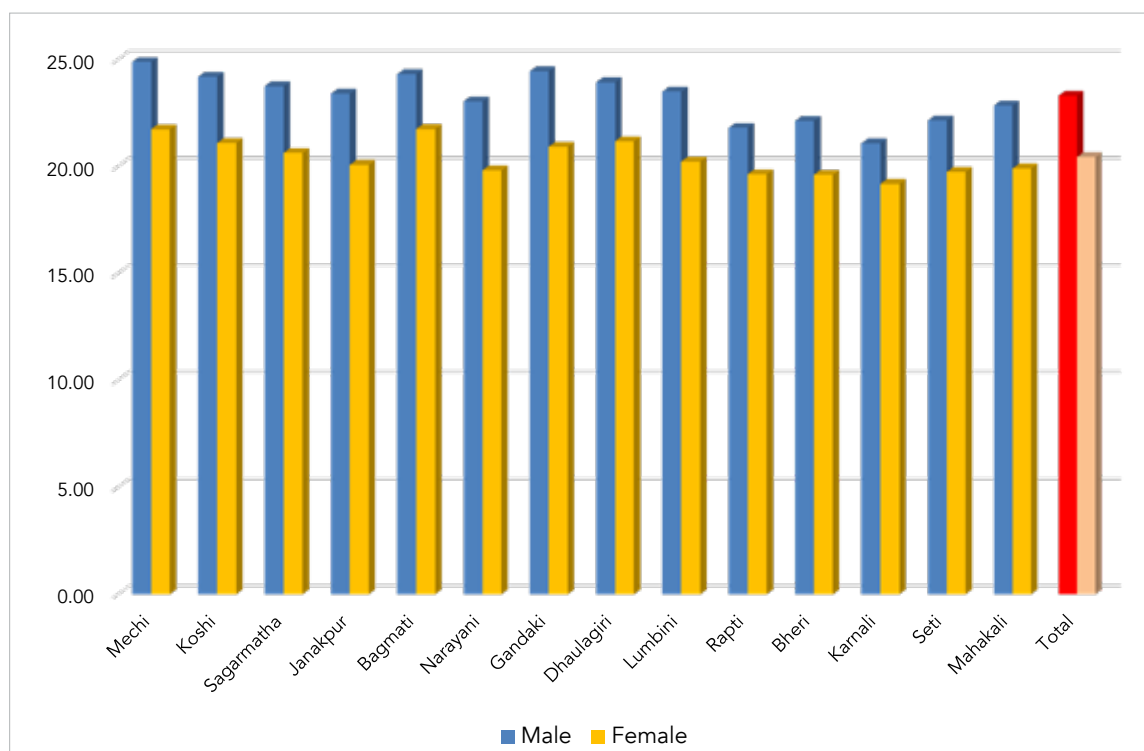

Male youth from Western Development Region has the highest singulate mean age at marriage (24.20 years) whereas it is the lowest in Mid-western Development Region (21.67 years). Likewise, the female youth from Eastern Development Region has the highest singulate mean age at marriage (21.08 years) whereas it is lowest in Mid-western Development Region (19.48 years).

Table 119: Development Region-wise Singulate Mean Age at Marriage (Years)

Zone	Male	Female
Eastern	24.20	21.08
Central	23.69	20.71
Western	23.96	20.73
Mid-western	21.67	19.48
Far-western	22.46	19.81
Total	23.30	20.44

Figure 49: Development region-wise singulate mean age at marriage (years)

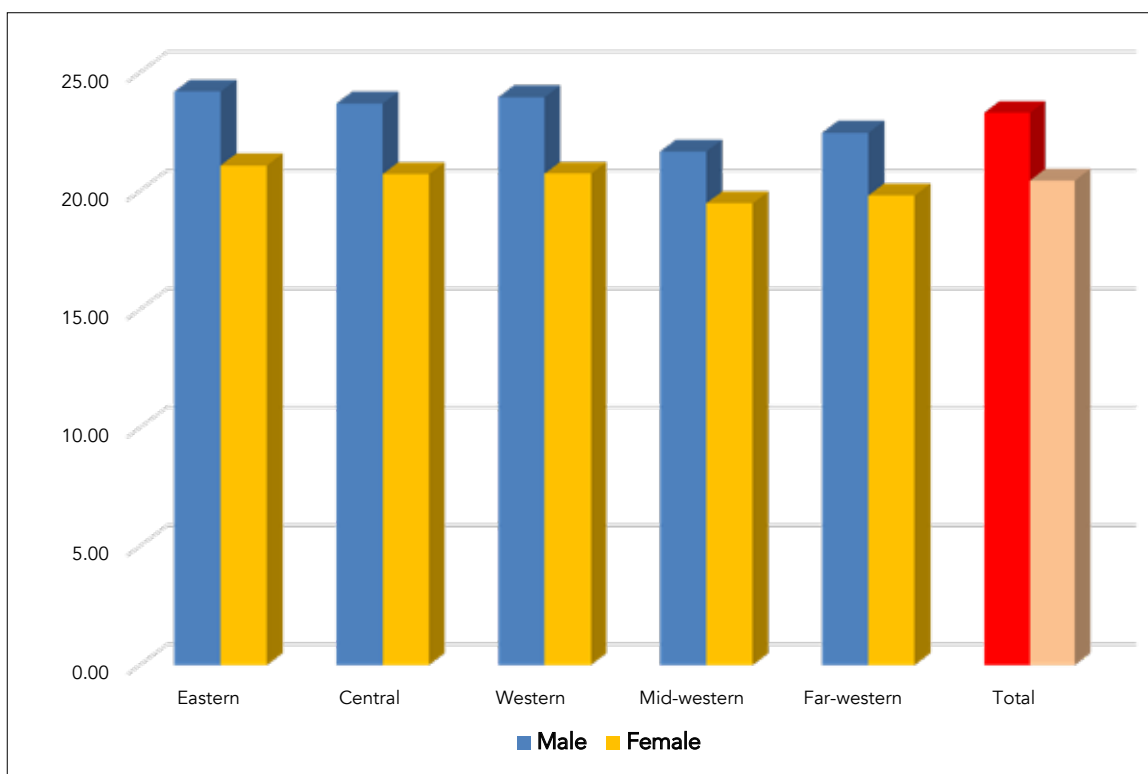

There is no significant difference in the singulate mean age at marriage among male and female youth across all ecological belts.

Table 120: Ecological Belt-wise Singulate Mean Age at Marriage (Years)

Ecological Belt	Male	Female
Mountain	22.70	20.53
Hills	23.49	20.62
Terai	23.43	20.00
Total	23.30	20.44

Figure 50: Ecological belt-wise singulate mean age at marriage (years)

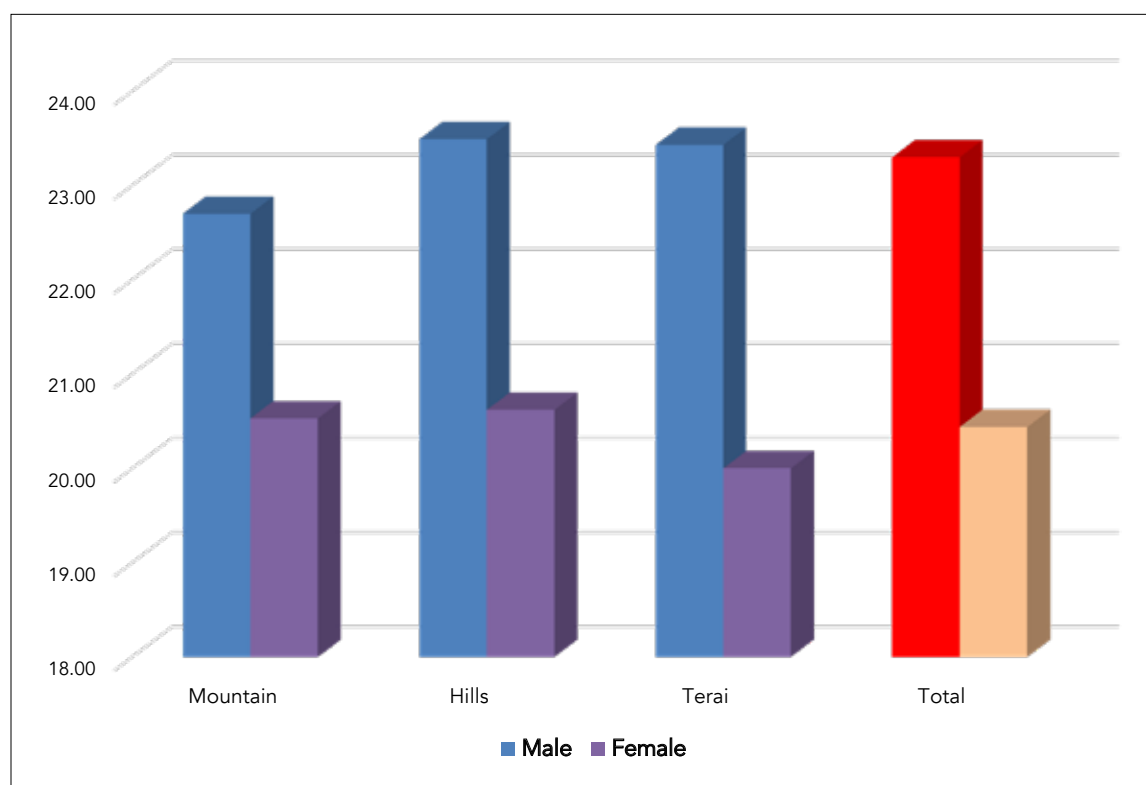
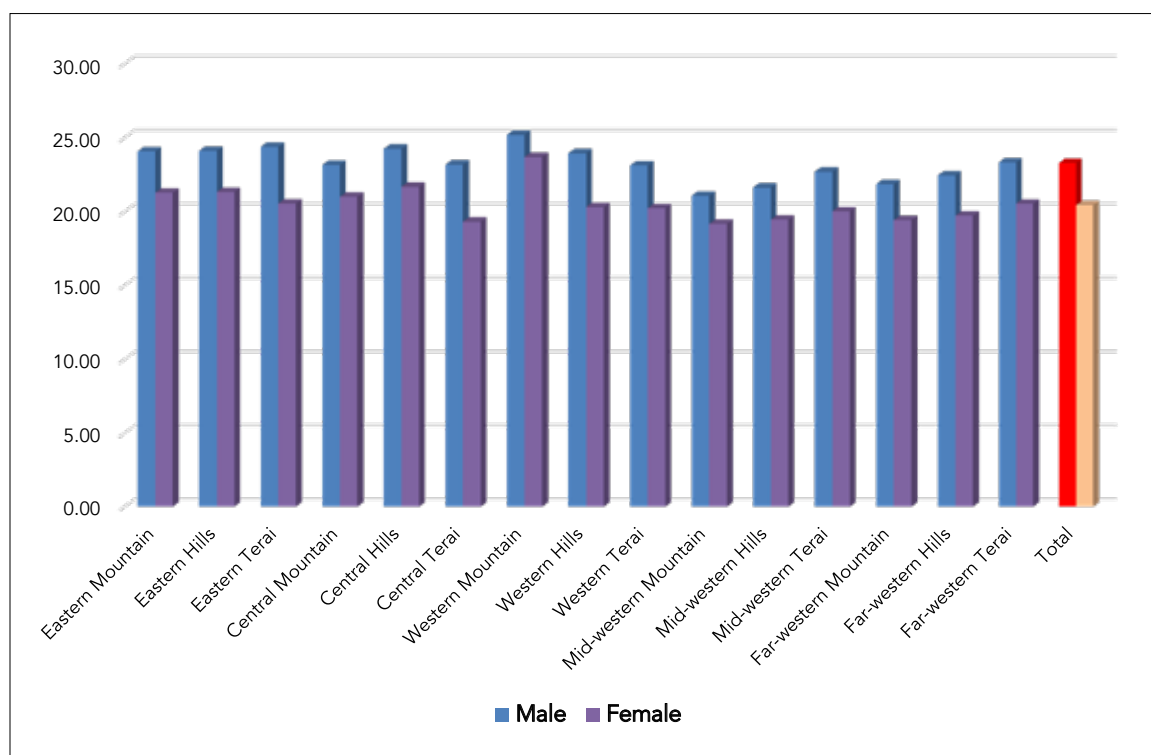

Table 121: Ecological Belt-wise Singulate Mean Age at Marriage (Years), Per Development Region

Ecological Belt Per Development Region	Male	Female
Eastern Mountain	24.08	21.28
Eastern Hills	24.13	21.34
Eastern Terai	24.40	20.56
Central Mountain	23.17	21.00
Central Hills	24.26	21.68
Central Terai	23.19	19.33
Western Mountain	25.20	23.70
Western Hills	23.96	20.32
Western Terai	23.13	20.23
Mid-western Mountain	21.08	19.18
Mid-western Hills	21.64	19.46
Mid-western Terai	22.70	20.03
Far-western Mountain	21.87	19.43
Far-western Hills	22.45	19.73
Far-west Terai	23.35	20.55
Total	23.30	20.44

Figure 51: Ecological belt-wise singulate mean age at marriage (years), per development region



TOTAL FERTILITY RATE

Total Fertility Rate (TFR) indicates an average number of children born to an ever married woman of reproductive age group 15 to 49 years.

The National Population and Housing Census 2011 shows that total fertility rate is 2.5 per woman in Nepal. Karnali zone (4.6) has the highest TFR whereas Gandaki zone (2.1) has the lowest TFR.

Table 122: Zone-wise Total Fertility Rate

Zone	TFR	Zone	TFR
Mechi	2.4	Dhaulagiri	2.4
Koshi	2.4	Lumbini	2.6
Sagarmatha	2.7	Rapti	3.1
Janakpur	2.8	Bheri	3.5
Bagmati	2.2	Karnali	4.6
Narayani	2.8	Seti	4.2
Gandaki	2.1	Mahakali	3.2
Total 2.5			

Figure 52: Zone-wise Total Fertility Rate

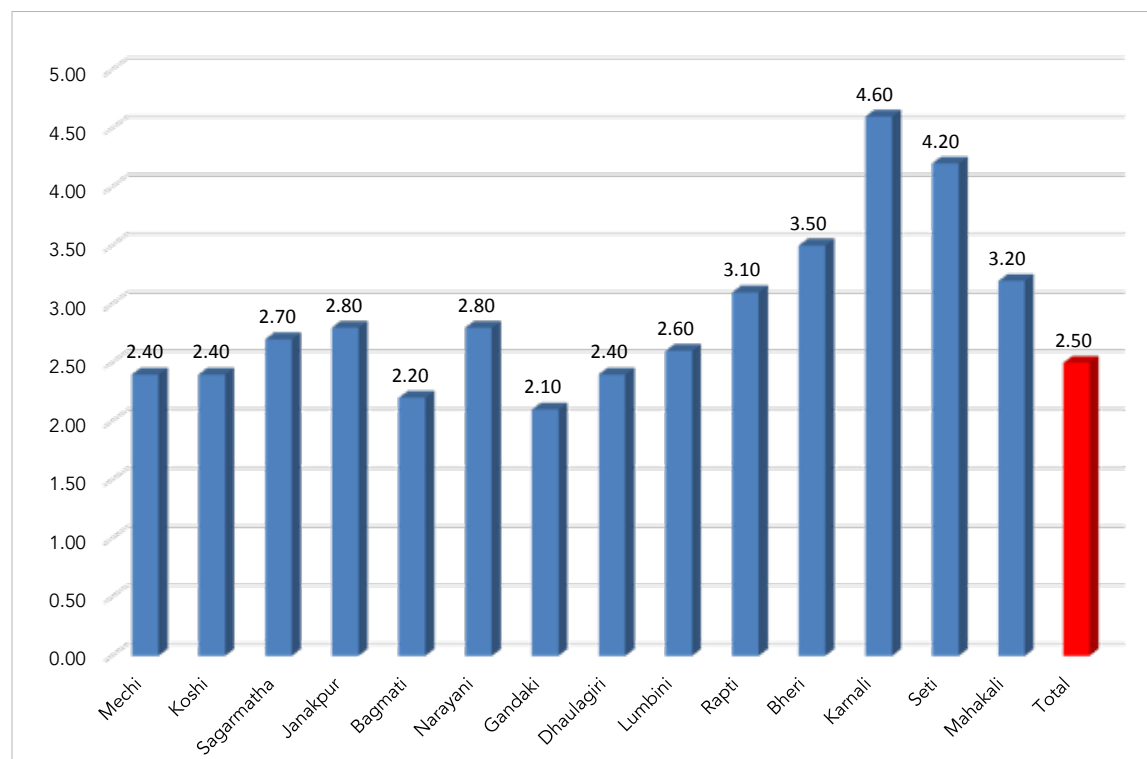

Mid-western and Far-western Development Region has the highest TFR 3.7 per woman whereas Eastern Development Region has the lowest TFR 2.5 per woman.

Table 123: Development Region-wise Total Fertility Rate

Development Region	TFR
Eastern	2.5
Central	2.6
Western	2.4
Mid-western	3.7
Far-western	3.7
Total	2.5

Figure 53: Development region-wise Total Fertility Rate

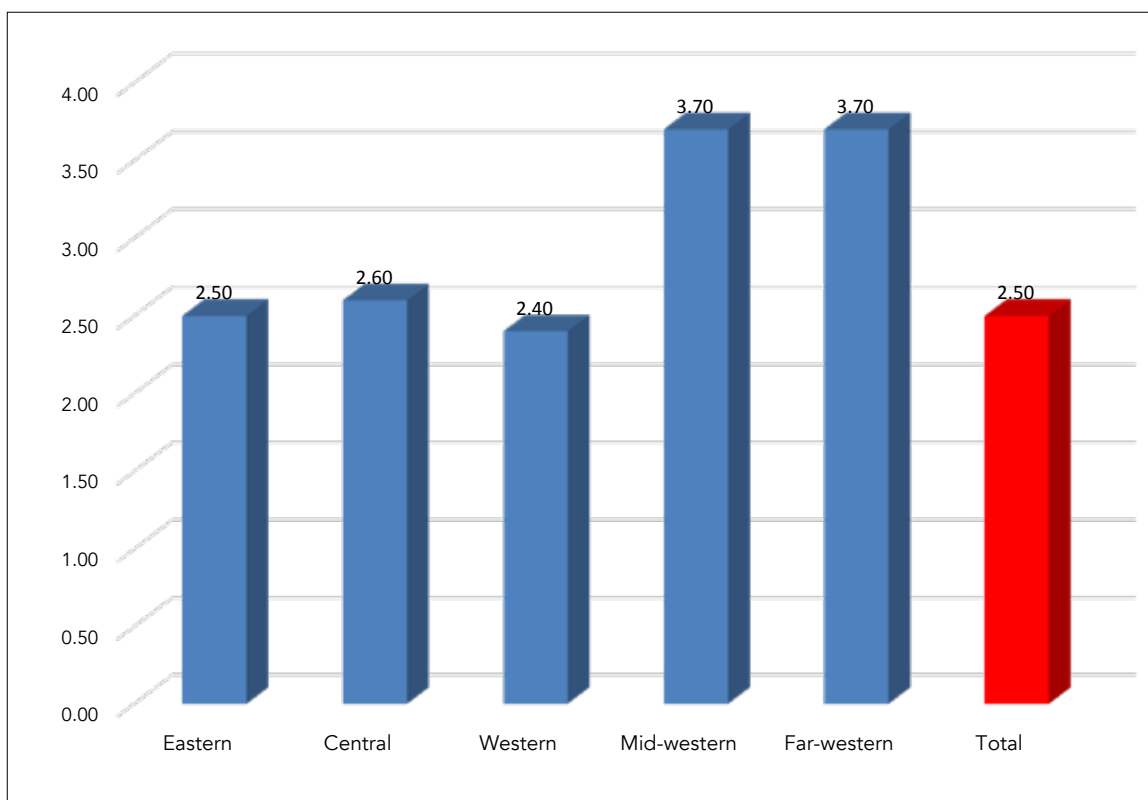

In terms of the ecological belt, Mountain area has the highest TFR 3.5 per woman whereas Terai has the lowest TFR 2.6 per woman.

Table 124: Ecological Belt-wise Total Fertility Rate

Ecological Belt	TFR
Mountain	3.5
Hills	2.7
Terai	2.6
Total	2.5

Figure 54: Ecological belt-wise Total Fertility Rate

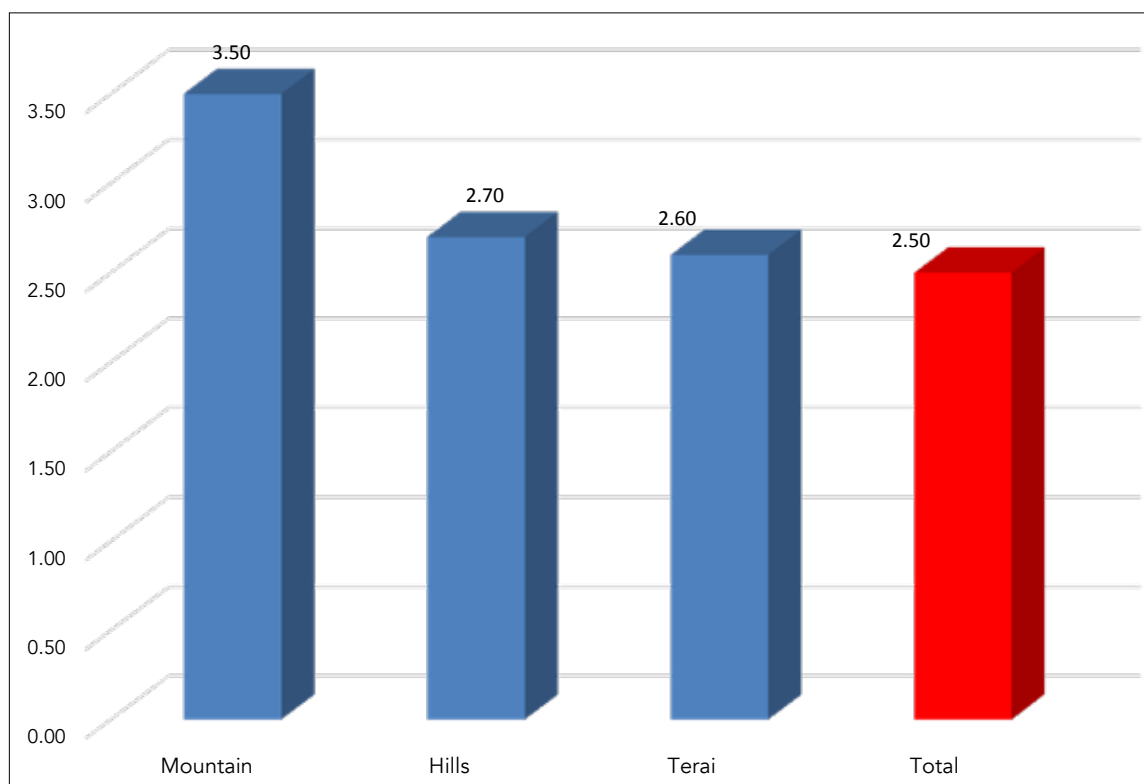
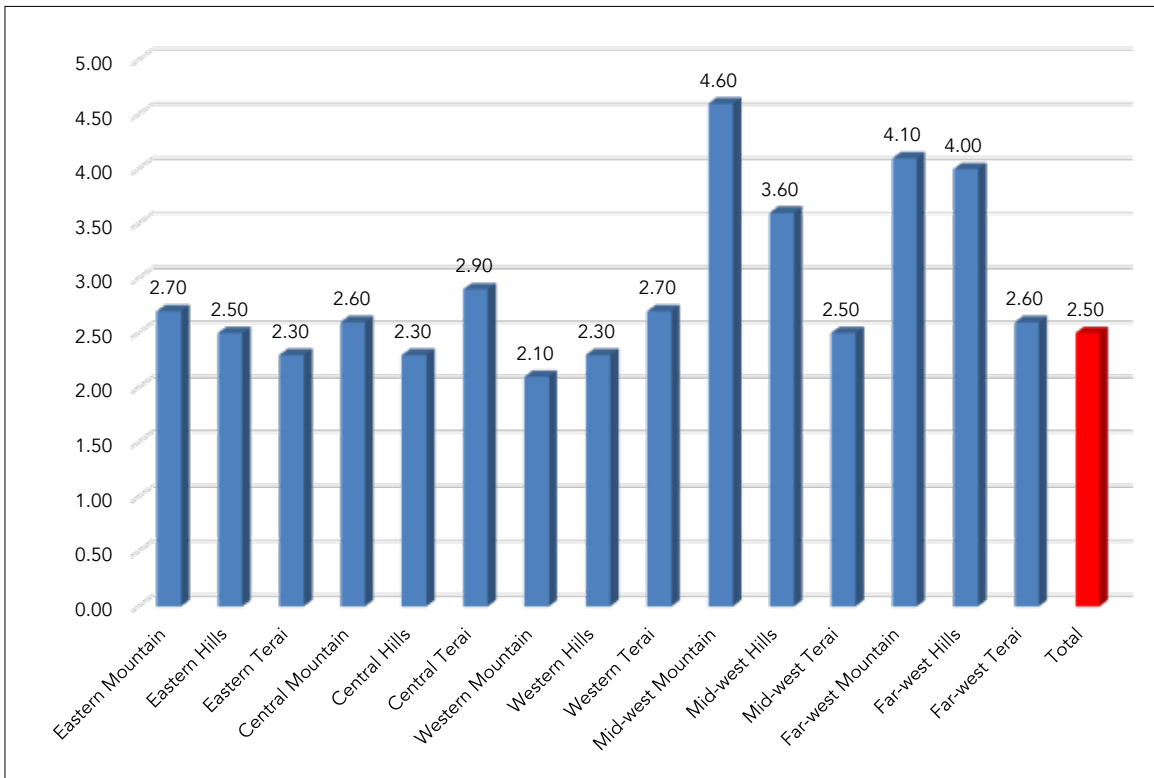

Table 125: Ecological Belt-wise Total Fertility Rate, Per Development Region

Ecological Belt Per Development Region	TFR
Eastern Mountain	2.7
Eastern Hills	2.5
Eastern Terai	2.3
Central Mountain	2.6
Central Hills	2.3
Central Terai	2.9
Western Mountain	2.1
Western Hills	2.3
Western Terai	2.7
Mid-western Mountain	4.6
Mid-western Hills	3.6
Mid-western Terai	2.5
Far-western Mountain	4.1
Far-western Hills	4.0
Far-western Terai	2.6
Total	2.5

Figure 55: Ecological belt-wise Total Fertility Rate, per development region



PERCENTAGE DISTRIBUTION OF YOUTH POPULATION BY THEIR USUAL ACTIVITY PERFORMED IN THE LAST 12 MONTHS (PRECEDING THE CENSUS 2011)

According to the National Population and Housing Census 2011, the most usual activity performed by the total youth (male and female) of Nepal include own agricultural activity (26.7%) followed by study (22.7%), household chores (19.4%) and wage/salary earning (18.1%). Likewise, 29.4% of the total male youth are engaged in wage/salary earning activity whereas 26.5% and 24.5% are engaged in study and own agricultural activity respectively. In case of the total female youth, 34.2% usually perform household chores whereas 28.5% are engaged in own agricultural activity and 19.5% study.

In 16-25 years age group, half of the male youth population (50.3%) is engaged in study whereas 20.7% and 15.5% are involved in wage/salary earning activity and own agricultural activity respectively. In the same way, 38% of the female population of this age group study, 27.4% do household chores and 21.3% are engaged in own agricultural activity.

Population of the male youth aged 16-25 years who study is largest in Gandaki zone (59.3%) whereas it is smallest in Narayani zone (41.6%). However, Narayani zone (26.1%) has the largest population of those who are involved in wage/salary earning activity whereas Karnali zone (9.2%) has the smallest. Similarly 30.7% of the male youth of 16-25 years age group from Karnali zone is involved in own agricultural activity whereas Bagmati zone (6.5%) has the smallest number of such male youth. Bagmati zone has the largest population of female youth (48.2%) of this age group who study, whereas Karnali zone (27.1%) has the smallest. In Janakpur zone 45.4% female youth aged 16-25 years are involved in household chores whereas Karnali zone has only 4.9% of such female youth. However, more than half of the female youth of 16-25 years (59.9%) in Karnali zone are involved in own agricultural activity whereas Bagmati zone (12.5%) has the smallest population of such female youth.

Table 126: Zone-wise percentage distribution of male youth population of 16-25 years age group, by their usual activity

Zone	Own agriculture	Wage/salary earning	Own non-agricultural	Extended economic	Seeking job	Household chores	Study	No work	Total
Mechi	18.4	19.3	5.3	1.2	2.2	1.4	49.3	3	100
Koshi	13.4	23.8	5.3	1.2	2.2	1.9	48.9	3.3	100
Sagarmatha	17.7	15.8	4.6	1.4	2.5	2.7	52.5	2.8	100
Janakpur	17.9	21.3	4.8	1.8	3.7	3.1	43.6	3.8	100
Bagmati	6.5	24.2	6.2	1	1.9	1.1	57	2.1	100
Narayani	14.9	26.1	6.4	2	3.1	2.8	41.6	3	100
Gandaki	10.9	17.6	4.2	0.8	3.4	1.2	59.3	2.6	100
Dhaulagiri	13.9	15.6	3.9	0.8	3.8	1.4	58.1	2.4	100
Lumbini	18	21.1	5.7	1.2	2.7	2.1	46.2	3	100
Rapti	23.3	17.1	3.2	1	1.6	1.9	50.2	1.8	100
Bheri	21.3	18.5	5	1	1.8	2.1	48.3	1.9	100
Karnali	30.7	9.2	3.7	0.6	1.2	1.2	52.3	1.2	100
Seti	21.4	16.5	3.8	0.8	1.3	2.3	52.1	1.7	100
Mahakali	17.5	14	4.1	1.1	1.3	1.8	58.3	2	100
Total	15.5	20.7	5.2	1.2	2.4	2	50.3	2.6	100

Table 127: Zone-wise percentage distribution of female youth population of 16-25 years age group, by their usual activity

Zone	Own agriculture	Wage/salary earning	Own non-agricultural	Extended economic	Seeking job	Household chores	Study	No work	Total
Mechi	20	7.3	3.4	1.5	0.7	22.2	42.3	2.6	100
Koshi	16	7.6	2.9	2	0.8	30.4	38.1	2.2	100
Sagarmatha	21.4	5	2.1	1.4	0.7	31.5	36	1.9	100
Janakpur	15.1	4.2	1.6	1.6	1	45.4	28.9	2.2	100
Bagmati	12.5	12.4	3.8	1.2	0.9	19.1	48.2	1.9	100
Narayani	13.4	5	2	1.6	0.5	44.4	31.2	2	100
Gandaki	24.5	6.5	3.5	1.2	0.7	17.5	44.1	2.1	100
Dhaulagiri	28.8	6.5	3.1	1.4	0.5	14.2	42.9	2.6	100
Lumbini	22.1	5.6	2.5	2.3	0.6	29.9	35.1	2	100
Rapti	34.1	4.2	2.5	2.4	0.4	18.2	36.6	1.5	100
Bheri	25.7	4.4	2.6	1.7	0.4	27.4	36.7	1.2	100
Karnali	59.9	3.7	2	1.3	0.1	4.9	27.1	1	100
Seti	34.8	4.8	2	1.6	0.4	18.7	36.7	1.1	100
Mahakali	34.6	3.3	1.8	2.5	0.3	15.4	40.2	1.8	100
Total	21.3	6.5	2.7	1.7	0.6	27.4	38	1.9	100

In 26-40 years age group, 38% male youth are involved in wage/salary earning activity followed by own agricultural (33.5%) and own non-agricultural activity (33.5%) whereas 40.7% female youth of this age group are engaged in household chores followed by own agricultural activity (35.3%) and wage/salary earning activity (10.4%).

Among zone-wise youth population in 26-40 years age group, almost half of the male youth in Bagmati zone (49.1%) are engaged in wage/salary earning activity whereas 62.1% from Karnali zone are involved in own agricultural activity. Among female population of the same age group, more than half (58.7%) from Narayani zone are engaged in household chores whereas 82.5% female youth from Karnali are involved in own agricultural activity.

Table 128: Zone-wise percentage distribution of male youth population of 26-40 years age group, by their usual activity

Zone	Own agriculture	Wage/salary earning	Own non-agricultural	Extended economic	Seeking job	Household chores	Study	No work	Total
Mechi	38.4	33.6	17.6	2.3	2	0.9	2.6	2.6	100
Koshi	28.1	42.9	17.2	2.6	2.1	1.4	2.7	3	100
Sagarmatha	40.5	31.4	14.1	3.3	2.1	2.1	3.9	2.4	100
Janakpur	39.9	34.2	12.1	3.4	2.8	2.3	2.9	2.5	100
Bagmati	14	49.1	23.7	2.7	1.9	1.1	5	2.5	100
Narayani	32.9	39.7	15.7	3	1.9	2.2	2.6	2	100
Gandaki	25.9	39.2	19.7	2.5	4.1	1.4	3	4.2	100
Dhaulagiri	32.1	36.2	18.2	2.6	3.5	1.7	1.9	3.7	100
Lumbini	35.2	36.7	17.4	2.4	2.1	1.5	2.1	2.6	100
Rapti	51	29.7	10.5	1.8	1.4	1.7	2.1	1.9	100
Bheri	45.8	32.1	13.2	1.7	1.4	1.8	2.3	1.6	100
Karnali	62.1	20.7	8.6	1.8	0.8	0.8	4	1.2	100
Seti	46	31.7	11.5	2.1	1.4	3	2.4	1.8	100
Mahakali	43.7	31.8	12.7	2.8	1.2	2.5	2.9	2.4	100
Total	33.5	38	16.5	2.6	2.1	1.7	3.1	2.4	100

Table 129: Zone-wise percentage distribution of female youth population of 26-40 years age group, by their usual activity

Zone	Own agriculture	Wage/salary earning	Own non-agricultural	Extended economic	Seeking job	Household chores	Study	No work	Total
Mechi	36.7	13	9.5	2.7	0.5	33.3	2.5	1.8	100
Koshi	27.4	12.6	8.8	3.2	0.7	43.6	2.2	1.5	100
Sagarmatha	36.1	8	4.5	2.1	0.6	45.3	2.2	1.2	100
Janakpur	25.2	6.6	3.5	2.4	1.1	58.2	1.6	1.3	100
Bagmati	22.5	19.5	11.4	2.6	0.7	38.2	3.3	1.7	100
Narayani	23.1	7.9	4.7	2.1	0.5	58.7	1.7	1.2	100
Gandaki	42.2	10	10.3	2.3	0.5	31	2	1.7	100
Dhaulagiri	48.5	10.9	8.8	2.2	0.4	25.4	1.6	2.2	100
Lumbini	37.4	9	6.7	2.9	0.5	40.6	1.5	1.4	100
Rapti	54.2	6.1	5.3	3.2	0.4	28.4	1.2	1.1	100
Bheri	44.4	7.5	6.1	2.3	0.4	36.9	1.5	0.9	100
Karnali	82.5	3.7	3	1.3	0.1	7.7	0.7	1	100
Seti	56	6.8	4.5	2.1	0.4	28.1	1.2	0.9	100
Mahakali	59.4	6.5	3.8	3.3	0.3	23.8	1.6	1.2	100
Total	35.3	10.4	7	2.5	0.6	40.7	2	1.4	100

Table 130: Zone-wise percentage distribution of total male youth population by their usual activity

Zone	Own agriculture	Wage/salary earning	Own non-agricultural	Extended economic	Seeking job	Household chores	Study	No work	Total
Mechi	28.6	26.6	11.6	1.7	2.1	1.1	25.4	2.8	100
Koshi	20.9	33.5	11.3	1.9	2.2	1.6	25.5	3.1	100
Sagarmatha	29.3	23.7	9.5	2.4	2.3	2.4	27.8	2.6	100
Janakpur	29.1	27.9	8.5	2.6	3.2	2.7	22.8	3.1	100
Bagmati	10.3	37	15.2	1.8	1.9	1.1	30.2	2.3	100
Narayani	24.2	33.2	11.3	2.5	2.5	2.5	21.3	2.5	100
Gandaki	17.8	27.6	11.4	1.5	3.7	1.3	33.2	3.4	100
Dhaulagiri	22.2	25	10.4	1.6	3.7	1.6	32.5	3	100
Lumbini	26.4	28.7	11.4	1.8	2.4	1.8	24.8	2.8	100
Rapti	36.9	23.3	6.8	1.4	1.5	1.8	26.5	1.8	100
Bheri	33.4	25.3	9.1	1.4	1.6	2	25.5	1.8	100
Karnali	46.8	15.1	6.2	1.2	1	1	27.6	1.2	100
Seti	33.5	24	7.6	1.5	1.4	2.6	27.6	1.8	100
Mahakali	30.6	22.9	8.4	1.9	1.3	2.1	30.6	2.2	100
Total	24.5	29.4	10.9	1.9	2.2	1.9	26.5	2.5	100

Table 131: Zone-wise percentage distribution of total female youth population by their usual activity

Zone	Own agriculture	Wage/salary earning	Own non-agricultural	Extended economic	Seeking job	Household chores	Study	No work	Total
Mechi	28.6	10.2	6.5	2.1	0.6	27.9	21.9	2.2	100
Koshi	21.9	10.2	6	2.6	0.7	37.2	19.6	1.8	100
Sagarmatha	29	6.6	3.3	1.7	0.6	38.6	18.5	1.6	100
Janakpur	20.5	5.5	2.6	2	1	52.3	14.3	1.7	100
Bagmati	17.8	16.1	7.8	1.9	0.8	29.1	24.7	1.8	100
Narayani	18.5	6.5	3.5	1.8	0.5	52	15.6	1.6	100
Gandaki	33.6	8.3	7	1.7	0.6	24.5	22.5	1.9	100
Dhaulagiri	38.6	8.7	5.9	1.8	0.5	19.7	22.4	2.4	100
Lumbini	29.8	7.4	4.7	2.6	0.5	35.3	18	1.7	100
Rapti	43.9	5.2	3.9	2.8	0.4	23.2	19.3	1.3	100
Bheri	34.9	6	4.3	2	0.4	32.1	19.3	1	100
Karnali	70.9	3.7	2.5	1.3	0.1	6.3	14.3	1	100
Seti	45.2	5.8	3.2	1.8	0.4	23.4	19.2	1	100
Mahakali	46.8	4.9	2.8	2.9	0.3	19.5	21.2	1.5	100
Total	28.5	8.5	4.9	2.1	0.6	34.2	19.5	1.6	100

Table 132: Zone-wise percentage distribution of total youth population (male & female) by their usual activity

Zone	Own agriculture	Wage/salary earning	Own non-agricultural	Extended economic	Seeking job	Household chores	Study	No work	Total
Mechi	28.6	17.4	8.7	2	1.3	16.2	23.4	2.5	100
Koshi	21.4	20.7	8.4	2.3	1.4	21.2	22.2	2.4	100
Sagarmatha	29.1	14.2	6.1	2	1.4	22.5	22.7	2	100
Janakpur	24.6	16	5.4	2.3	2.1	28.9	18.3	2.4	100
Bagmati	14.1	26.5	11.5	1.9	1.4	15.2	27.4	2.1	100
Narayani	21.3	19.6	7.3	2.2	1.5	27.7	18.4	2	100
Gandaki	27.2	16.2	8.8	1.7	1.9	15	26.9	2.5	100
Dhaulagiri	32.4	14.9	7.6	1.7	1.7	12.8	26.3	2.6	100
Lumbini	28.3	16.6	7.6	2.2	1.3	20.8	21	2.1	100
Rapti	41	12.7	5.1	2.2	0.8	14.3	22.3	1.5	100
Bheri	34.2	14.9	6.5	1.7	1	18.2	22.2	1.4	100
Karnali	59	9.3	4.3	1.3	0.5	3.7	20.9	1.1	100
Seti	40	14	5.2	1.7	0.8	14	23	1.3	100
Mahakali	39.8	12.7	5.2	2.5	0.7	12	25.3	1.8	100
Total	26.7	18.1	7.6	2	1.4	19.4	22.7	2.1	100

Figure 56: Zone-wise percentage distribution of youth population, by no work

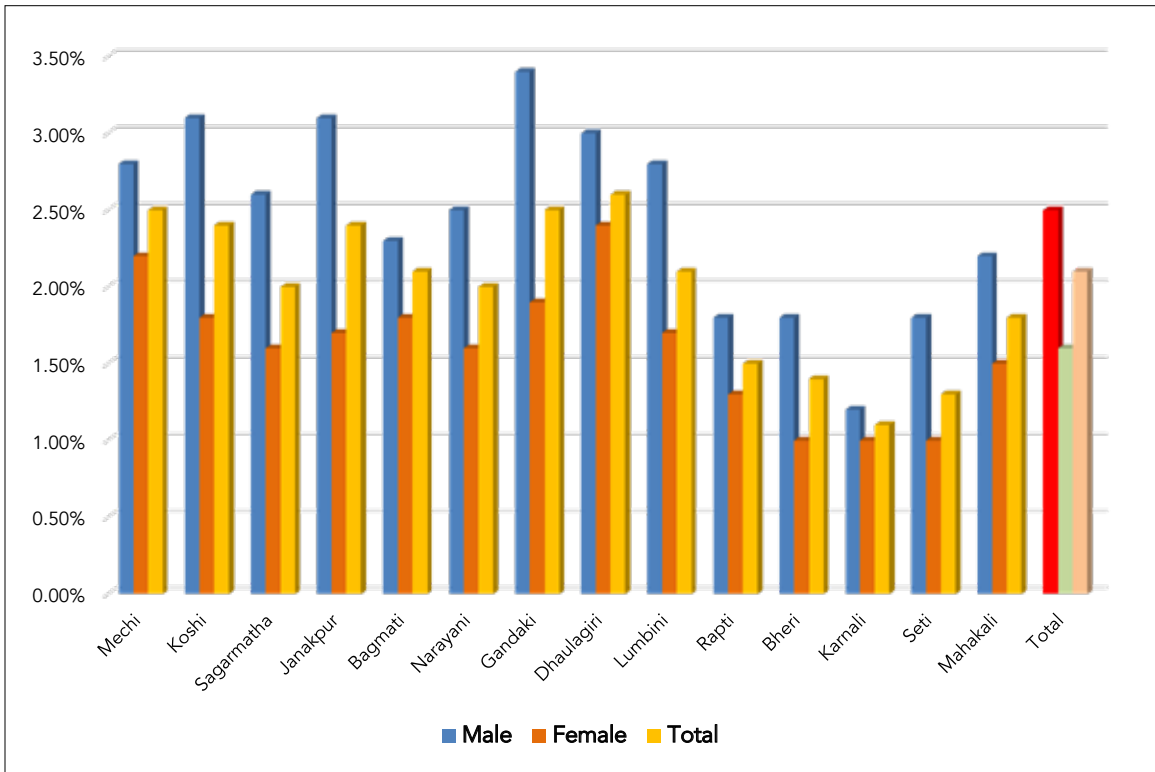
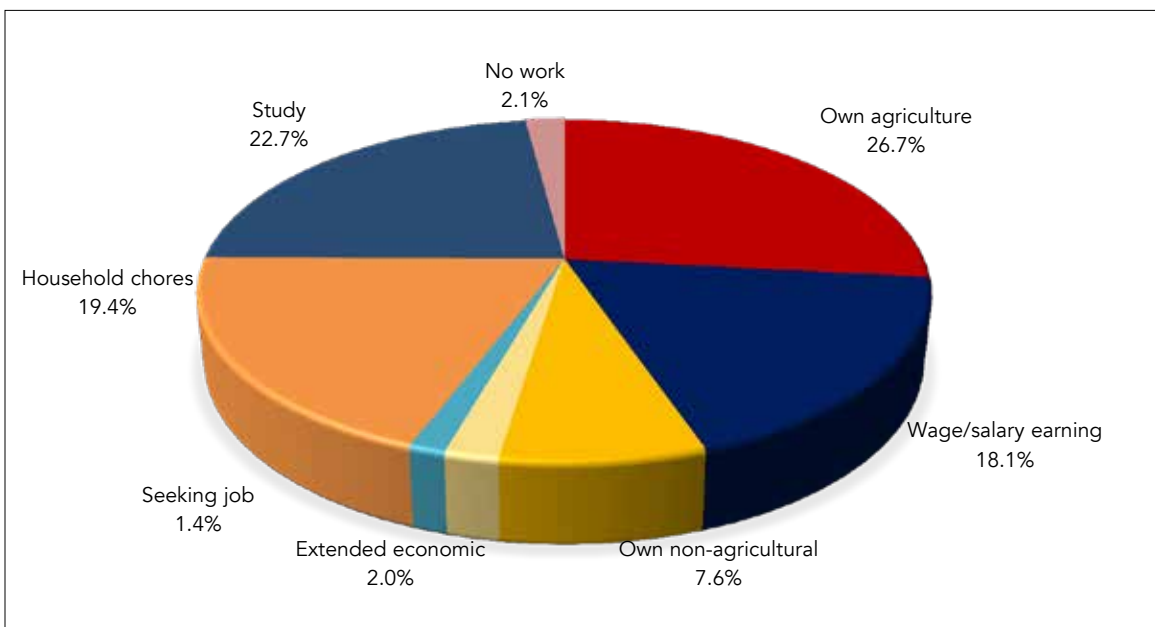
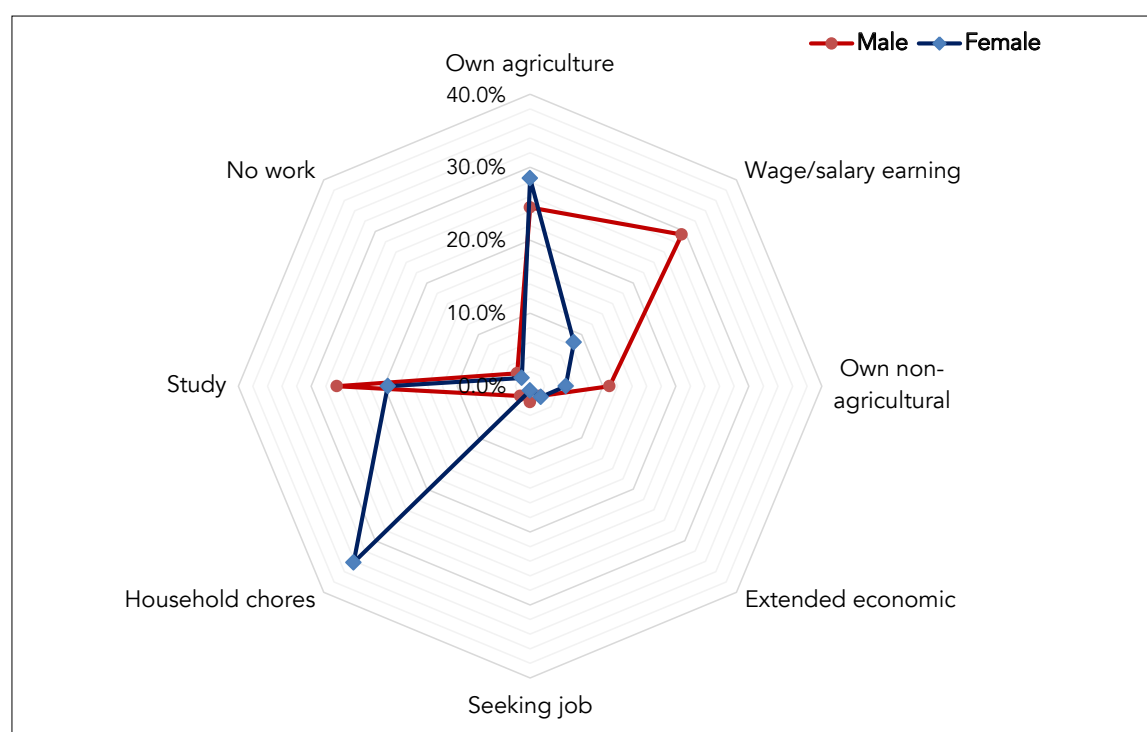

Figure 57: Percentage distribution of youth population by their usual activities



The spider graph below shows that more female youth population of Nepal is engaged in own agricultural activity and household chores whereas more male population is involved in wage/salary earning activity, own non-agricultural activity and study.

Figure 58: Percentage distribution of youth population by their usual activities



36.3% male youth from Mid-western Region are involved in own agricultural activity whereas 33.6% male youth from Central Development Region are engaged in wage/salary earning activity, and 28.8% male youth from Far-western region are involved in study. Almost equal population of female youth from Far-western Development Region (39.9%) and Mid-western Development Region (39.5%) are engaged in own agricultural work whereas 21.8% female youth from Central Development Region are involved in wage/salary earning activity.

Table 133: Development region-wise percentage distribution of male youth population by their usual activity

Development Region	Own agriculture	Wage/salary earning	Own non-agricultural	Extended economic	Seeking job	Household chores	Study	No work	Total
Eastern	25.6	28.5	10.8	2	2.2	1.8	26.2	2.9	100
Central	19.1	33.6	12.4	2.2	2.4	1.9	25.7	2.6	100
Western	23.4	28	11.3	1.7	2.9	1.6	28.1	3	100
Mid-western	36.3	23.4	7.9	1.4	1.5	1.8	26.1	1.7	100
Far-western	32.5	23.6	7.9	1.6	1.3	2.5	28.8	1.9	100
Total	24.5	29.4	10.9	1.9	2.2	1.9	26.5	2.5	100

Table 134: Development region-wise percentage distribution of female youth population by their usual activity

Development Region	Own agriculture	Wage/salary earning	Own non-agricultural	Extended economic	Seeking job	Household chores	Study	No work	Total
Eastern	26	9	5.2	2.2	0.7	35.3	19.8	1.8	100
Central	18.7	10.5	5.1	1.9	0.8	42	19.3	1.7	100
Western	32	7.8	5.5	2.2	0.5	30.1	20	1.8	100
Mid-western	42.1	5.4	4	2.3	0.4	25.9	18.8	1.2	100
Far-western	45.9	5.4	3.1	2.2	0.4	21.9	20	1.2	100
Total	28.5	8.5	4.9	2.1	0.6	34.2	19.5	1.6	100

Table 135: Development region-wise percentage distribution of total youth population (male & female) by their usual activity

Development Region	Own agriculture	Wage/salary earning	Own non-agricultural	Extended economic	Seeking job	Household chores	Study	No work	Total
Eastern	25.8	17.7	7.7	2.1	1.4	20.4	22.7	2.3	100
Central	18.9	21.8	8.7	2.1	1.6	22.4	22.4	2.1	100
Western	28.4	16.3	8	2	1.5	18.2	23.4	2.3	100
Mid-western	39.5	13.4	5.7	1.9	0.9	15.1	22.1	1.4	100
Far-western	39.9	13.5	5.2	2	0.8	13.2	23.9	1.5	100
Total	26.7	18.1	7.6	2	1.4	19.4	22.7	2.1	100

Figure 59: Development region-wise percentage distribution of youth population, by no work

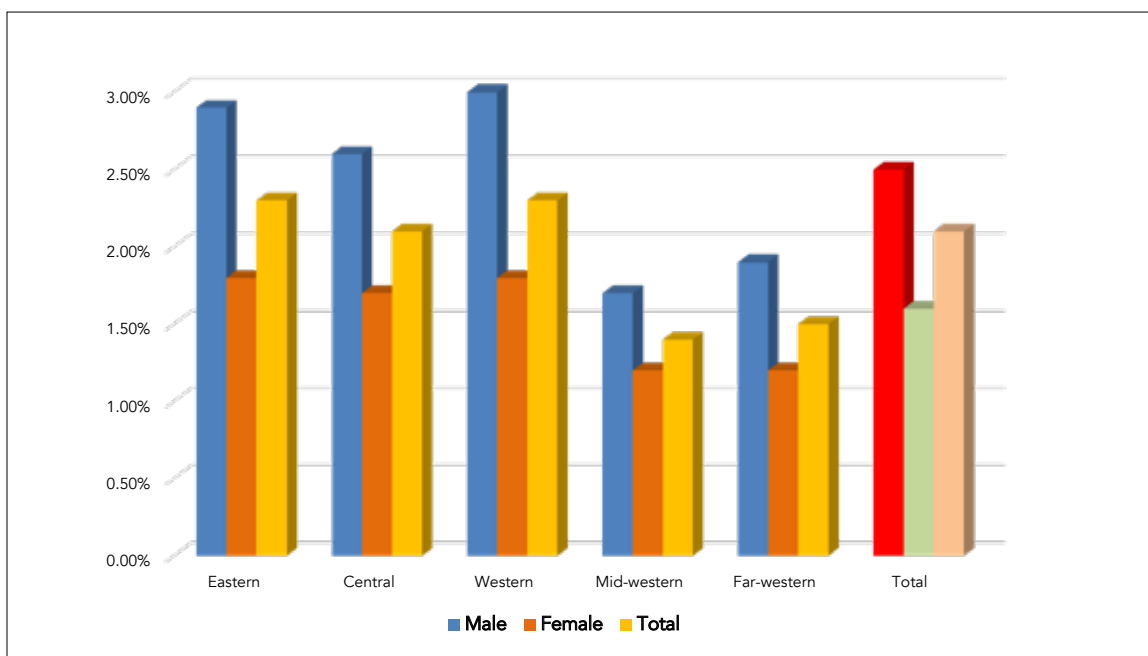

In terms of the ecological belt, 40.9% of the total male youth and 57.2% of the total female youth population from Mountain area is engaged in own agricultural work. Likewise, 30.8% of the total male youth population from Terai area is involved in wage/salary earning activity whereas 47.2% of the total female youth population from Terai is engaged in household chores.

Table 136: Ecological belt-wise percentage distribution of male youth population by their usual activity

Ecological Belt	Own agriculture	Wage/salary earning	Own non-agricultural	Extended economic	Seeking job	Household chores	Study	No work	Total
Mountain	40.9	19.2	7	1.6	1.2	1.4	26.9	1.8	100
Hills	21.9	29.3	11.4	1.6	2.1	1.3	30	2.4	100
Terai	24.8	30.8	10.9	2.2	2.5	2.4	23.7	2.7	100
Total	24.5	29.4	10.9	1.9	2.2	1.9	26.5	2.5	100

Table 137: Ecological belt-wise percentage distribution of female youth population by their usual activity

Ecological Belt	Own agriculture	Wage/salary earning	Own non-agricultural	Extended economic	Seeking job	Household chores	Study	No work	Total
Mountain	57.2	5.2	4	1.8	0.2	11.7	18.5	1.3	100
Hills	34.2	9.9	6.1	2.2	0.6	22.6	22.7	1.7	100
Terai	20	7.6	4	2.1	0.7	47.2	16.9	1.6	100
Total	28.5	8.5	4.9	2.1	0.6	34.2	19.5	1.6	100

Table 138: Ecological belt-wise percentage distribution of total youth population (male & female) by their usual activity

Ecological Belt	Own agriculture	Wage/salary earning	Own non-agricultural	Extended economic	Seeking job	Household chores	Study	No work	Total
Mountain	49.7	11.6	5.4	1.7	0.7	7	22.4	1.5	100
Hills	28.7	18.6	8.5	2	1.3	13.1	25.9	2	100
Terai	22.2	18.4	7.2	2.1	1.5	26.3	20	2.1	100
Total	26.7	18.1	7.6	2	1.4	19.4	22.7	2.1	100

Figure 60: Ecological belt-wise percentage distribution of youth population, by no work

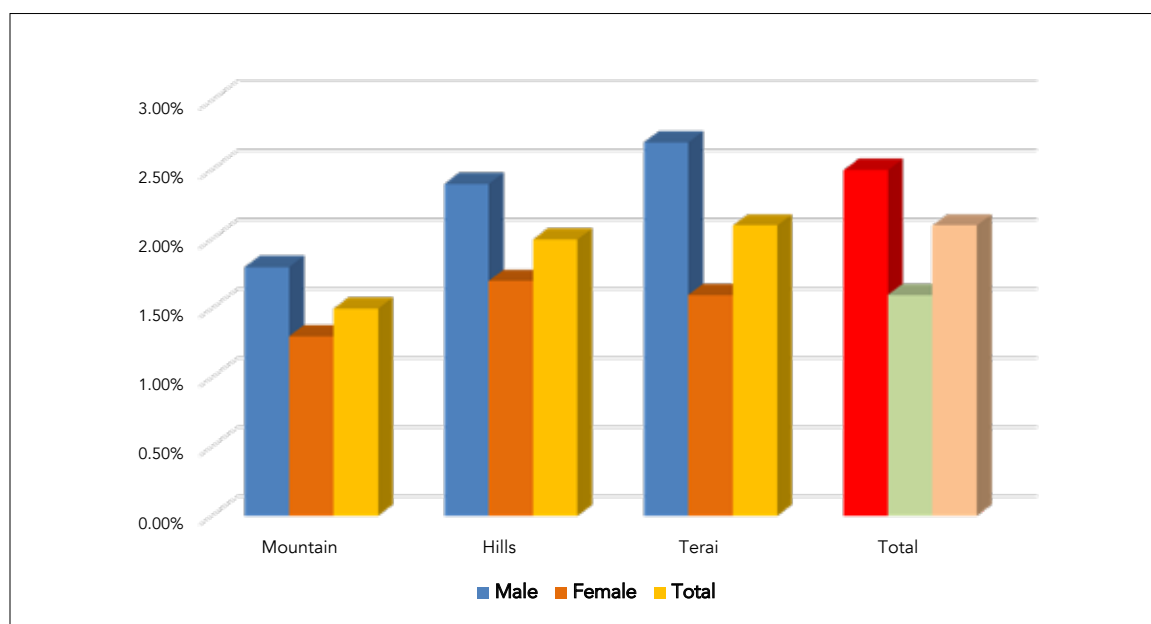

Table 139: Ecological belt-wise percentage distribution of male youth population by their usual activity, per development region

Ecological Belt Per Development Region	Own agriculture	Wage/salary earning	Own non-agricultural	Extended economic	Seeking job	Household chores	Study	No work	Total
Eastern Mountain	44.1	16.1	6.1	1.2	0.9	1.2	27.9	2.4	100
Eastern Hills	39.5	19.1	6.8	1.3	1.6	0.9	28.3	2.4	100
Eastern Terai	18.7	33.2	12.7	2.4	2.6	2.1	25.4	3.1	100
Central Mountain	38	24.1	7.5	1.7	1.7	1.2	23.8	2	100
Central Hills	13.1	35.9	14.4	1.7	1.9	1.1	29.6	2.3	100
Central Terai	24.2	31.9	10.6	2.8	3	2.9	21.6	2.9	100
Western Mountain	33.4	35.6	11.9	2.3	1.1	0.8	13.1	1.7	100
Western Hills	19.1	26.9	11.1	1.6	3.6	1.4	33.1	3.2	100
Western Terai	27.7	29	11.5	1.8	2.2	1.9	23	2.8	100
Mid-western Mountain	46.8	15.1	6.2	1.2	1	1	27.6	1.2	100
Mid-western Hills	37.2	20.9	6.7	1.5	1.7	1.8	28.4	1.7	100
Mid-western Terai	32.7	27.9	9.4	1.3	1.5	2	23.5	1.9	100
Far-western Mountain	39.1	16.9	7	2.2	1	2.5	29.9	1.5	100
Far-western Hills	30.9	23.7	8.6	1.8	1.3	1.8	29.8	2.1	100
Far-western Terai	31.3	25.5	7.8	1.4	1.5	2.8	27.8	1.9	100
Total	24.5	29.4	10.9	1.9	2.2	1.9	26.5	2.5	100

Table 140: Ecological belt-wise percentage distribution of female youth population by their usual activity, per development region

Ecological Belt Per Development Region	Own agriculture	Wage/salary earning	Own non-agricultural	Extended economic	Seeking job	Household chores	Study	No work	Total
Eastern Mountain	51.3	5.7	4.7	1.6	0.3	12.5	22.2	1.7	100
Eastern Hills	44.4	5.9	5	1.7	0.4	16.5	24	1.9	100
Eastern Terai	16	10.5	5.4	2.4	0.8	45.1	18	1.8	100
Central Mountain	54.1	6.4	4.7	1	0.3	12.1	20.3	1.2	100
Central Hills	20.7	14.9	7.3	2	0.8	28.2	24.3	1.8	100
Central Terai	12.7	6	2.8	1.9	0.8	60.5	13.5	1.8	100
Western Mountain	48.5	17.8	11.6	1.7	0.3	6.7	11.3	2.1	100
Western Hills	36.6	8.3	6.4	2.2	0.6	21.6	22.3	2.1	100
Western Terai	25.5	7	4.3	2.3	0.5	42.1	16.8	1.5	100
Mid-western Mountain	70.9	3.7	2.5	1.3	0.1	6.3	14.3	1	100
Mid-western Hills	47.6	4.6	4.2	2.6	0.4	20	19.5	1.2	100
Mid-western Terai	30.2	6.7	4.1	2.1	0.4	36.3	19.1	1.1	100
Far-western Mountain	58.8	3.7	2.7	3.2	0.3	13.5	16.8	1	100
Far-western Hills	56.4	4.9	3.3	3.7	0.3	11.9	18.3	1.2	100
Far-western Terai	35.3	6.3	3	1	0.5	30.6	22	1.3	100
Total	28.5	8.5	4.9	2.1	0.6	34.2	19.5	1.6	100

Table 141: Ecological belt-wise percentage distribution of total youth population (male & female) by their usual activity, per development region

Ecological Belt Per Development Region	Own agriculture	Wage/salary earning	Own non-agricultural	Extended economic	Seeking job	Household chores	Study	No work	Total
Eastern Mountain	48.1	10.2	5.3	1.5	0.6	7.6	24.7	2	100
Eastern Hills	42.3	11.6	5.8	1.6	1	9.8	25.9	2.1	100
Eastern Terai	17.2	20.8	8.7	2.4	1.6	25.7	21.3	2.4	100
Central Mountain	46.9	14.3	5.9	1.3	0.9	7.2	21.9	1.6	100
Central Hills	16.9	25.2	10.8	1.9	1.3	14.9	26.9	2	100
Central Terai	18.3	18.7	6.6	2.4	1.9	32.3	17.5	2.3	100
Western Mountain	39.9	27.9	11.8	2.1	0.8	3.4	12.3	1.9	100
Western Hills	29.8	15.5	8.2	1.9	1.7	13.8	26.5	2.5	100
Western Terai	26.5	17.1	7.6	2.1	1.3	23.7	19.7	2.1	100
Mid-western Mountain	59	9.3	4.3	1.3	0.5	3.7	20.9	1.1	100
Mid-western Hills	43.1	11.6	5.3	2.1	0.9	12.1	23.4	1.4	100
Mid-western Terai	31.3	16.2	6.5	1.7	0.9	20.8	21.1	1.5	100
Far-western Mountain	49.9	9.6	4.6	2.7	0.6	8.6	22.7	1.2	100
Far-western Hills	45.6	12.9	5.6	2.9	0.7	7.7	23.1	1.6	100
Far-western Terai	33.5	15.1	5.2	1.2	0.9	17.9	24.7	1.6	100
Total	26.7	18.1	7.6	2	1.4	19.4	22.7	2.1	100

Figure 61: Ecological belt-wise percentage distribution of youth population, per development region, by no work

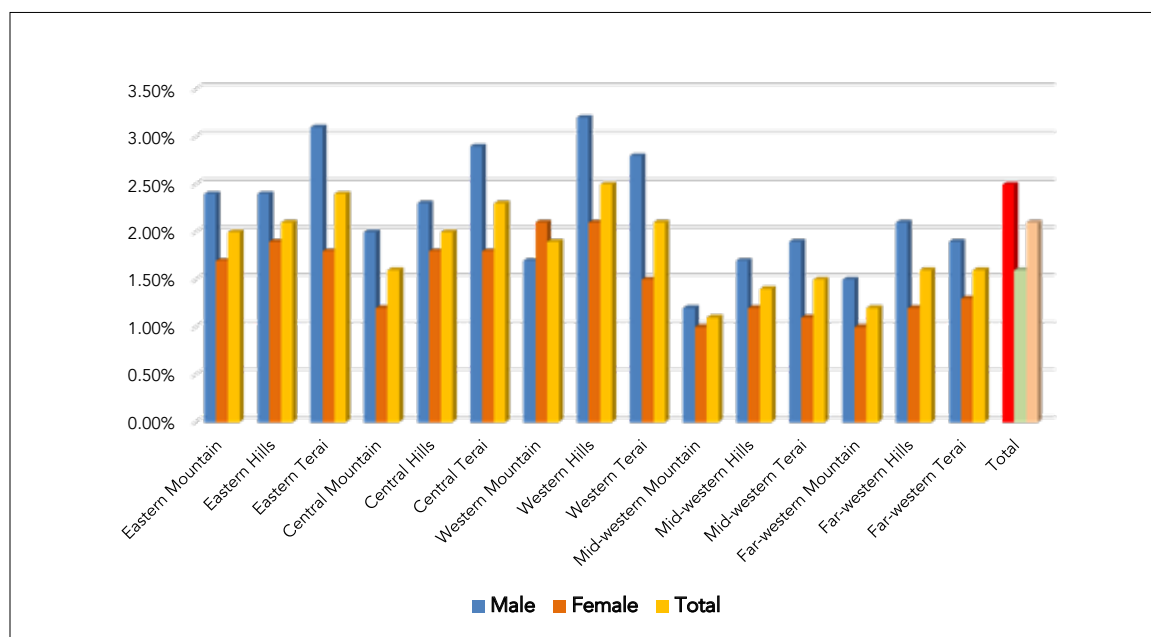

PERCENTAGE DISTRIBUTION OF YOUTH POPULATION BY ECONOMICALLY ACTIVE/NON ECONOMICALLY ACTIVE POPULATION

EAP: Economically Active Population

NEAP: Not Economically Active Population

UAP: Usually Active Population

NUAP: Not Usually Active Population

M = Male

F = Female

T = Total

As per the National Population and Housing Census 2011, more than half (55.4%) youth population and more than one-third (38.4%) youth population are categorized under Usually Active Population (Employment) and Not Economically Active Population respectively. In this regard, there is a huge gap between male and female youth population. More females (47.1%) are found as not economically active as compared to males (27.9%). This shows a ratio of 3 males per 5 females in terms of economically inactive population. Likewise, there is comparatively a huge not economically active population in Janakpur zone (45.1%) and less not economically active population in Karnali zone (20.2%) whereas there is comparatively a high proportion of not economically active population of female youth in Narayani zone (61.9%) and Janakpur zone (61.8%).

Table 142: Zone-wise percentage distribution of youth population (economically active/not economically active)

Zone	UAP Unemployment			UAP Employment			NUAP			NEAP		
	M	F	T	M	F	T	M	F	T	M	F	T
Mechi	2	0.6	1.2	68.9	48.8	57.6	3.3	7	5.4	25.8	43.6	35.8
Koshi	2.1	0.7	1.3	68	42.4	54	4	8.8	6.6	25.9	48	38.1
Sagarmatha	2.2	0.6	1.3	65.1	41.8	52.2	2.5	6.4	4.7	30.1	51.2	41.8
Janakpur	3.1	1	2	68.5	31.5	48.9	2.1	5.6	4	26.3	61.8	45.1
Bagmati	1.9	0.8	1.3	64.6	44.2	54.4	1.4	3.7	2.5	32	51.4	41.8
Narayani	2.4	0.5	1.4	71.5	31.5	51.2	1.3	6.1	3.7	24.8	61.9	43.7
Gandaki	3.6	0.6	1.8	58.8	51.6	54.5	2	4.4	3.4	35.7	43.4	40.2
Dhaulagiri	3.5	0.4	1.6	59.8	57	58.1	4.4	7	6	32.2	35.6	34.3
Lumbini	2.3	0.5	1.3	68.7	46.5	56.1	3.3	9.5	6.8	25.7	43.5	35.8
Rapti	1.3	0.3	0.7	69.1	58.2	62.7	4	9.6	7.3	25.6	31.8	29.2
Bheri	1.5	0.4	0.9	69.7	49.2	58.6	3.5	8.8	6.4	25.3	41.6	34.1
Karnali	0.8	0.1	0.5	69.7	79.1	74.5	5.4	4.3	4.8	24.1	16.5	20.2
Seti	1.2	0.4	0.7	67.6	58.1	62.4	4.7	9.4	7.3	26.5	32.1	29.6
Mahakali	1.1	0.3	0.6	64.6	59.8	61.9	3.1	7.3	5.5	31.2	32.7	32
Total	2.1	0.6	1.3	67.2	45.4	55.4	2.7	6.8	4.9	27.9	47.1	38.4

Figure 62: Zone-wise percentage distribution of youth population (Not Usually Active Population)

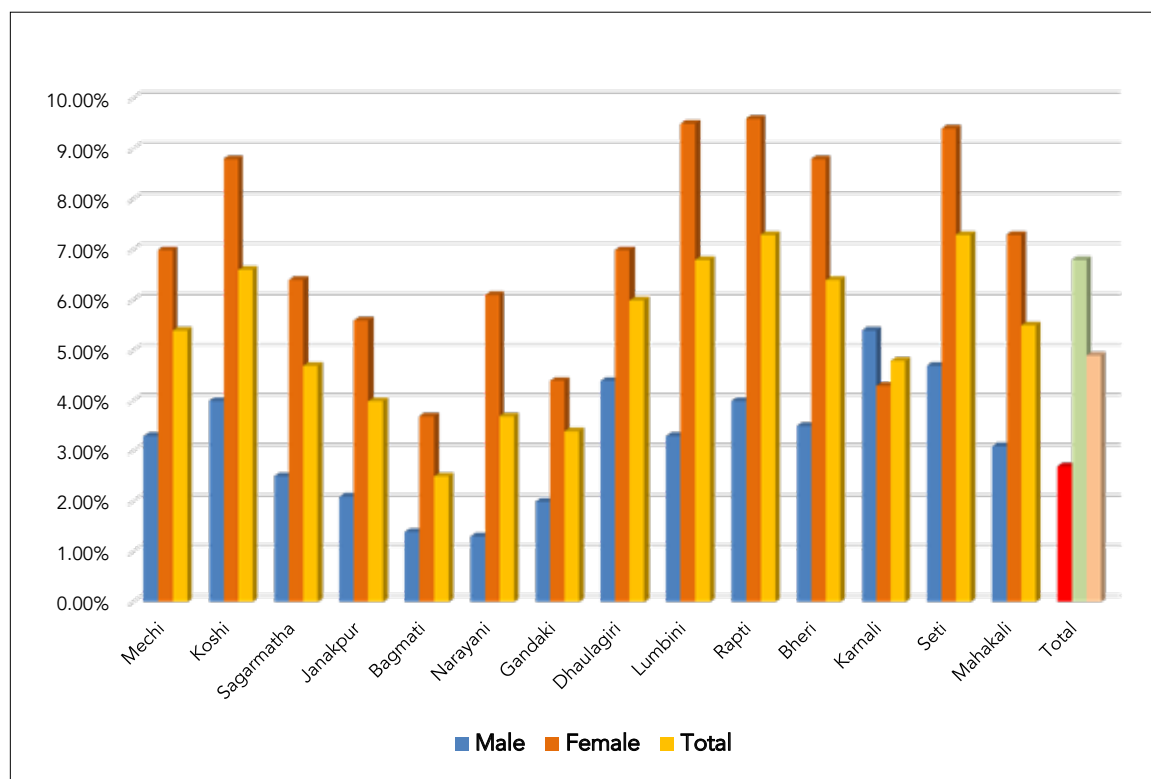
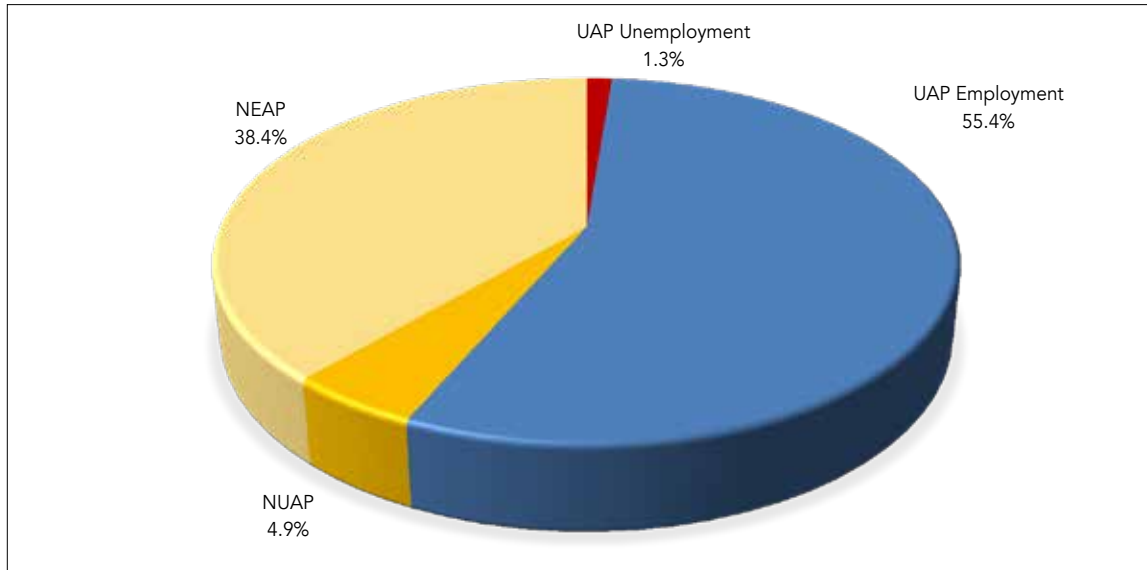
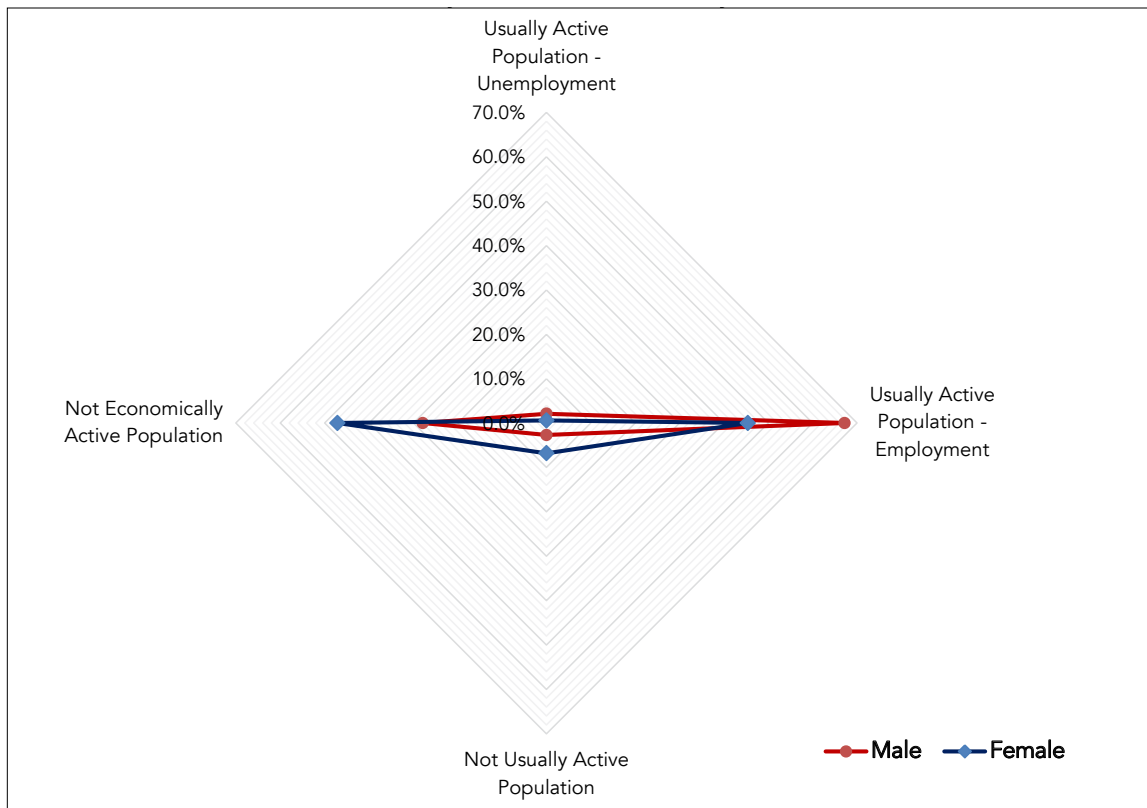

Figure 63: Percentage distribution of youth population (economically active/not economically active)



The spider graph below shows that the proportion of usually active male population (employment) is higher than the female youth whereas the proportion of not usually active as well as not economically active female population is higher than the male population.

Figure 64: Distribution of youth population (economically active/not economically active)



There is a large population of youth from Central Development Region who are not economically active. Moreover, there is also a huge difference between male (57.2%) and female (28.5%) youth population in Central Development Region and comparatively less difference is found in Far-western Development Region (male 28.2% and female 32.4%).

Table 143: Development region-wise percentage distribution of youth population (economically active/not economically active)

Development Region	UAP Unemployment			UAP Employment			NUAP			NEAP		
	M	F	T	M	F	T	M	F	T	M	F	T
Eastern	2.1	0.6	1.3	67.3	43.9	54.3	3.3	7.6	5.7	27.3	48	38.7
Central	2.4	0.8	1.5	67.6	37.1	52	1.6	4.9	3.3	28.5	57.2	43.2
Western	2.8	0.5	1.5	64.8	49.3	55.8	3	7.6	5.7	29.3	42.6	37
Mid-western	1.4	0.3	0.8	69.5	55.8	61.9	3.9	8.7	6.6	25.3	35.1	30.7
Far-western	1.2	0.3	0.7	66.5	58.8	62.2	4.1	8.5	6.6	28.2	32.4	30.5
Total	2.1	0	1.3	67.2	45.4	55.4	2.7	6.8	4.9	27.9	47.1	38.4

Figure 65: Development region-wise percentage distribution of youth population (Not Usually Active Population)

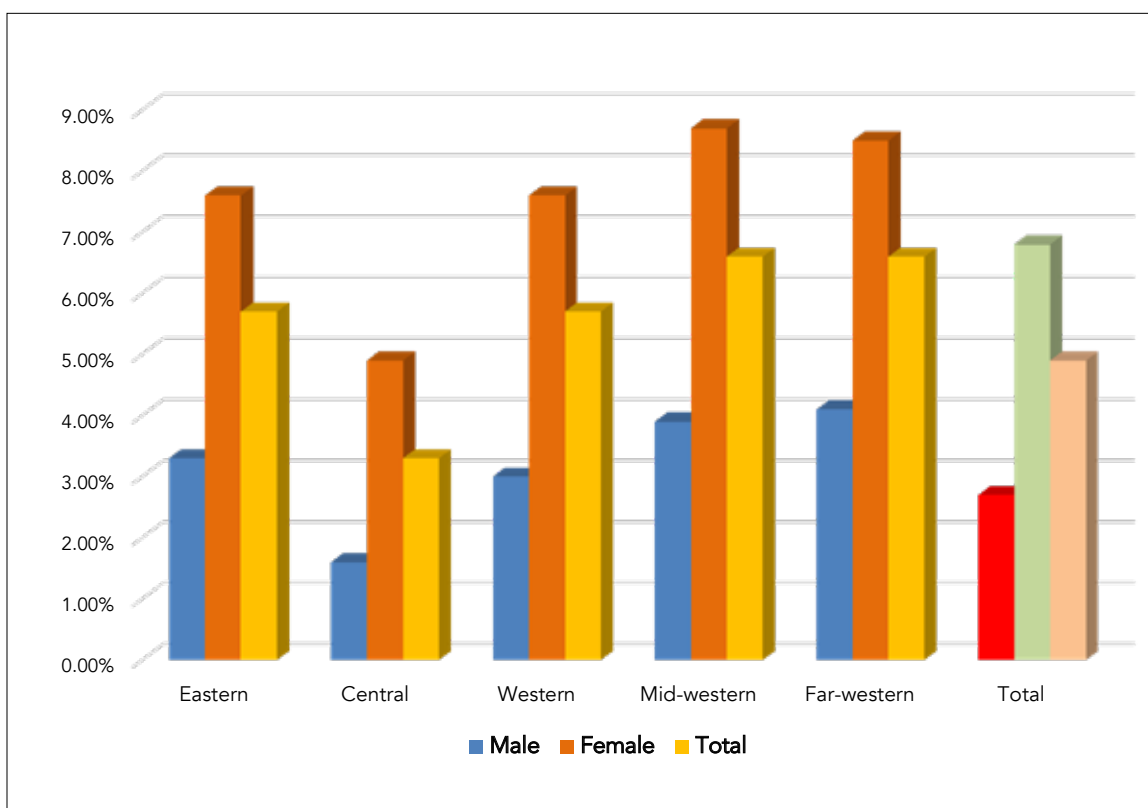

In terms of the ecological belt, comparatively less youth population from Mountain area is not economically active, but more male youth (22.4%) are not economically active than female youth (20.8%). As compared to Mountain and Hills areas, Terai has a huge population of the youth who are not economically active.

Table 144: Ecological belt-wise percentage distribution of youth population (economically active/not economically active)

Ecological Belt	UAP Unemployment			UAP Employment			NUAP			NEAP		
	M	F	T	M	F	T	M	F	T	M	F	T
Mountain	1	0.2	0.6	69.5	70.1	69.8	7.1	8.8	8	22.4	20.8	21.5
Hills	2	0.6	1.2	64.7	53.9	58.7	2.9	6	4.6	30.4	39.5	35.4
Terai	2.4	0.7	1.5	69.1	34.9	50.8	2	7.3	4.8	26.6	57.1	42.9
Total	2.1	0.6	1.3	67.2	45.4	55.4	2.7	6.8	4.9	27.9	47.1	38.4

Figure 66: Ecological belt-wise percentage distribution of youth population (Not Usually Active Population)

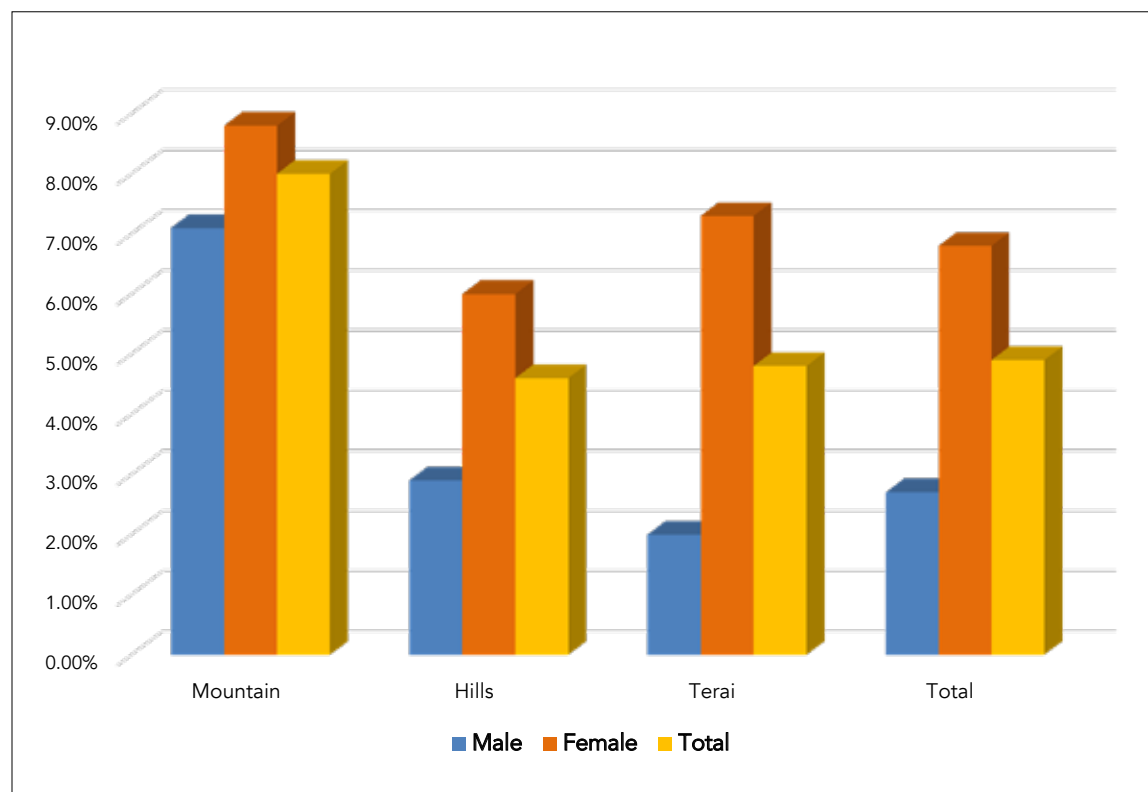
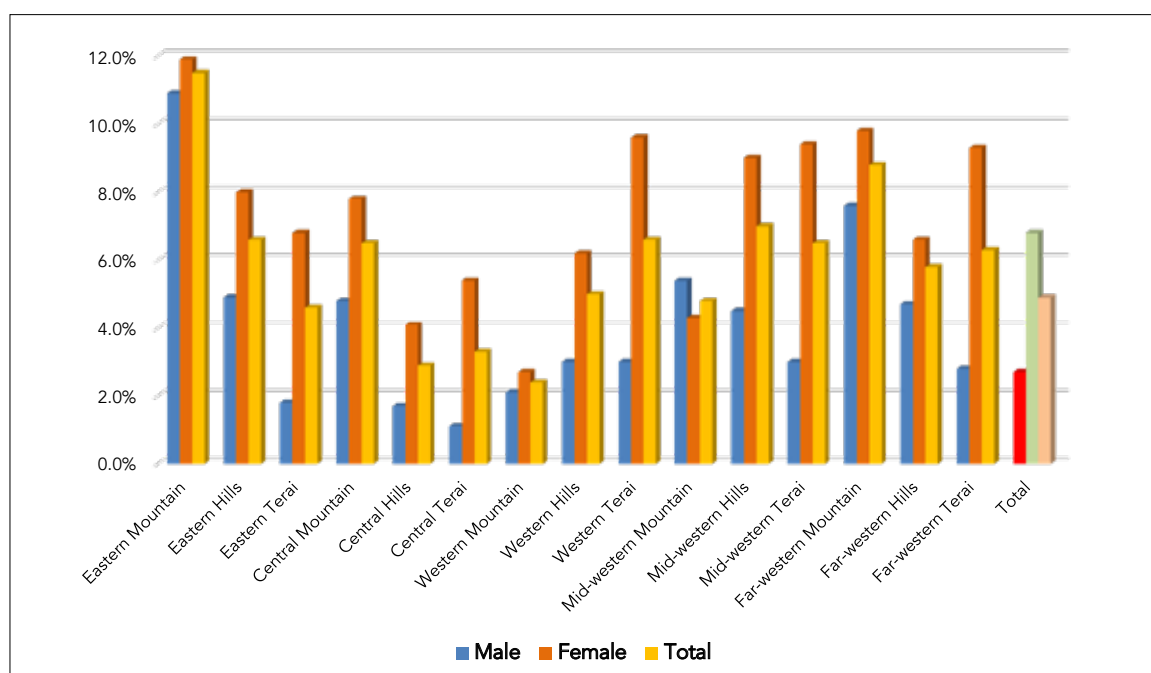

Table 145: Ecological belt-wise percentage distribution of youth population, per development region (economically active/not economically active)

Ecological Belt Per Development Region	UAP Unemployment			UAP Employment			NUAP			NEAP		
	M	F	T	M	F	T	M	F	T	M	F	T
Eastern Mountain	0.8	0.3	0.5	68.3	65.4	66.7	10.9	11.9	11.5	19.9	22.5	21.3
Eastern Hills	1.5	0.4	0.9	67.3	58.9	62.5	4.9	8	6.6	26.4	32.8	30
Eastern Terai	2.5	0.8	1.6	67.1	35.6	49.8	1.8	6.8	4.6	28.5	56.8	44
Central Mountain	1.5	0.3	0.8	72	67.4	69.5	4.8	7.8	6.5	21.7	24.4	23.2
Central Hills	1.9	0.8	1.3	65.3	45.7	55.4	1.7	4.1	2.9	31.1	49.4	40.4
Central Terai	3	0.8	1.9	69.8	24.2	46.5	1.1	5.4	3.3	26.1	69.6	48.3
Western Mountain	1	0.3	0.7	83.4	80.5	82.2	2.1	2.7	2.4	13.4	16.4	14.7
Western Hills	3.4	0.5	1.6	59.2	55.4	56.9	3	6.2	5	34.3	37.9	36.5
Western Terai	2.2	0.5	1.3	70.4	40.6	54.3	3	9.6	6.6	24.4	49.3	37.9
Mid-western Mountain	0.8	0.1	0.5	69.7	79.1	74.5	5.4	4.3	4.8	24.1	16.5	20.2
Mid-western Hills	1.5	0.3	0.8	67.2	61.7	64.1	4.5	9	7	26.9	29.1	28.1
Mid-western Terai	1.4	0.4	0.9	71.6	44.7	56.8	3	9.4	6.5	24.1	45.4	35.8
Far-western Mountain	0.8	0.2	0.5	66.3	71.4	69.1	7.6	9.8	8.8	25.2	18.6	21.6
Far-western Hills	1	0.2	0.5	66.1	70.8	68.8	4.7	6.6	5.8	28.2	22.4	24.9
Far-western Terai	1.4	0.4	0.9	66.8	47.4	56.2	2.8	9.3	6.3	29.1	42.8	36.6
Total	2.1	0.6	1.3	67.2	45.4	55.4	2.7	6.8	4.9	27.9	47.1	38.4

Figure 67: Ecological belt-wise percentage distribution of youth population, per development region (Not Usually Active Population)



PERCENTAGE DISTRIBUTION OF USUALLY ACTIVE POPULATION BY THEIR OCCUPATION

As per the youth population involved in different occupations, more youth are involved in agriculture/forestry/fishery (50.5%), elementary occupations (12%), craft related trades (10%), and service and sale workers (9.9%). The national Census 2011 shows that Karnali zone (80.4%) has more youth who are involved in agriculture/forestry/fishery related works as compared to other zones. There is a less population in Bagmati zone where youth are involved in agriculture/forestry/fishery related works (25%). Likewise, Bagmati zone has a large youth population that is involved in service and sales.

Table 146: Zone-wise percentage distribution of usually active male youth population by their occupation

Zone	Armed forces	Managers	Professionals	Technicians and associate professional	Office assistance	Service & sale workers	Agriculture, forestry & fishery workers	Craft and related trades workers	Plant & machine operators & assemblers	Elementary occupations	Not stated	Total
Mechi	0.4	1.8	5.5	2.6	1.5	11	44.8	11.4	5.9	10.2	4.7	100
Koshi	0.5	1.5	4.9	3.5	1.4	11.1	32.4	16	6.6	18.3	3.7	100
Sagarmatha	0.3	0.9	5.1	2.5	1	10.6	45.9	10.5	3.3	15.2	4.6	100
Janakpur	0.2	0.9	4	2.2	0.9	9.6	42.7	10.9	3.3	18.9	6.3	100
Bagmati	1.5	3.9	8	6.1	3.2	20.6	15.7	21.3	8.2	7.5	3.9	100
Narayani	0.3	1.2	3	2.7	1.1	11.9	34	17.6	6.7	16.5	4.3	100
Gandaki	0.4	2.8	7.3	3.5	1.7	14.2	32.4	17.8	8.1	9.1	2.7	100
Dhaulagiri	0.7	2	7.7	3.3	1.5	11.5	41.3	15.4	5.4	8.7	2.5	100
Lumbini	0.3	1.5	4.6	2.4	1.2	11.6	40.1	16.4	6.2	12.8	2.9	100
Rapti	0.3	1.3	5.9	1.7	1.1	7	54.8	12	3.3	10.4	2.2	100
Bheri	0.4	1.4	4.9	2.3	1.4	10	49.6	11.2	3.5	13.2	2.2	100
Karnali	0.1	1.3	6.7	2.1	1.7	6.2	69.8	6.6	0.5	4.4	0.7	100
Seti	0.6	1.1	5.8	2.1	1.6	9.5	53.9	9.2	2.7	11.1	2.5	100
Mahakali	0.5	1.6	6.2	2.8	1.9	9.8	50.8	9.3	3.2	10.7	3.2	100
Total	0.6	1.9	5.6	3.2	1.6	12.5	37.5	14.9	5.6	12.8	3.8	100

Table 147: Zone-wise percentage distribution of usually active female youth population by their occupation

Zone	Armed forces	Managers	Professionals	Technicians and associate professional	Office assistance	Service & sale workers	Agriculture, forestry & fishery workers	Craft and related trades workers	Plant & machine operators & assemblers	Elementary occupations	Not stated	Total
Mechi	0.1	1.4	4.8	1.3	1.1	9.6	61.9	4.7	0.7	9.7	4.7	100
Koshi	0.1	1.5	5.4	1.9	0.9	9	52.2	6.4	0.9	17.9	3.8	100
Sagarmatha	0	0.7	4.3	1	0.3	5.1	67.4	2.7	0.4	14.5	3.6	100
Janakpur	0	0.7	5.2	1	0.5	5.5	58.9	4.9	0.5	17.5	5.3	100
Bagmati	0.2	3.2	10.5	4.9	4.5	15.8	34.1	13.3	1.5	8.5	3.5	100
Narayani	0.1	1	5.4	1.4	0.7	5.7	58.1	6.8	0.4	16.9	3.6	100
Gandaki	0	1.9	6.5	1.5	1.3	10.7	65.4	4.5	0.3	6.4	1.5	100
Dhaulagiri	0	1.8	5.5	1.3	1.1	7.3	72.2	2.8	0.2	6.5	1.2	100
Lumbini	0	1.2	4.5	1.4	0.7	6.1	67.8	5.5	0.4	10.8	1.5	100
Rapti	0	0.8	3.3	0.6	0.5	3.8	79.2	3.5	0.2	7.2	0.9	100
Bheri	0.1	1.1	4.1	1	0.7	5.8	74.8	2.7	0.2	8.3	1.3	100
Karnali	0.1	0.8	2.3	0.7	0.2	2.1	90.9	0.6	0	2.1	0.3	100
Seti	0.1	0.6	3	0.7	0.4	3.4	81.4	2.8	0.2	6.5	1.1	100
Mahakali	0	0.3	3	0.6	0.4	1.9	84.6	2	0.2	5.7	1.2	100
Total	0.1	1.4	5.6	1.8	1.3	7.7	61.5	5.9	0.6	11.3	2.8	100

Table 148: Zone-wise percentage distribution of usually active total youth population (male & female) by their occupation

Zone	Armed forces	Managers	Professionals	Technicians and associate professional	Office assistance	Service & sale workers	Agriculture, forestry & fishery workers	Craft and related trades workers	Plant & machine operators & assemblers	Elementary occupations	Not stated	Total
Mechi	0.2	1.6	5.1	1.9	1.3	10.2	54.4	7.6	3	10	4.7	100
Koshi	0.3	1.5	5.2	2.6	1.1	10	43.3	10.7	3.5	18.1	3.8	100
Sagarmatha	0.2	0.8	4.7	1.7	0.6	7.5	57.8	6.2	1.7	14.8	4.1	100
Janakpur	0.1	0.8	4.6	1.6	0.7	7.5	51.3	7.7	1.8	18.2	5.7	100
Bagmati	0.9	3.6	9.3	5.5	3.9	18.2	25	17.3	4.8	8	3.7	100
Narayani	0.2	1.1	4.6	2	0.9	8.7	46.2	12.1	3.5	16.7	3.9	100
Gandaki	0.2	2.3	6.9	2.3	1.5	12.1	52	9.9	3.5	7.5	2	100
Dhaulagiri	0.2	1.9	6.3	2.1	1.3	8.9	60.4	7.6	2.2	7.3	1.7	100
Lumbini	0.1	1.4	4.6	1.8	0.9	8.5	55.8	10.2	2.9	11.7	2.1	100
Rapti	0.2	1	4.4	1.1	0.7	5.1	69	7.1	1.5	8.5	1.5	100
Bheri	0.2	1.2	4.5	1.6	1	7.7	63.2	6.6	1.7	10.5	1.7	100
Karnali	0.1	1	4.4	1.4	1	4.1	80.4	3.6	0.3	3.2	0.5	100
Seti	0.3	0.8	4.3	1.4	0.9	6.1	68.9	5.7	1.3	8.6	1.7	100
Mahakali	0.2	0.9	4.4	1.5	1	5.3	70	5.2	1.5	7.9	2.1	100
Total	0.3	1.6	5.6	2.4	1.5	9.9	50.5	10	2.9	12	3.3	100

Figure 68: Percentage distribution of youth population by their occupation

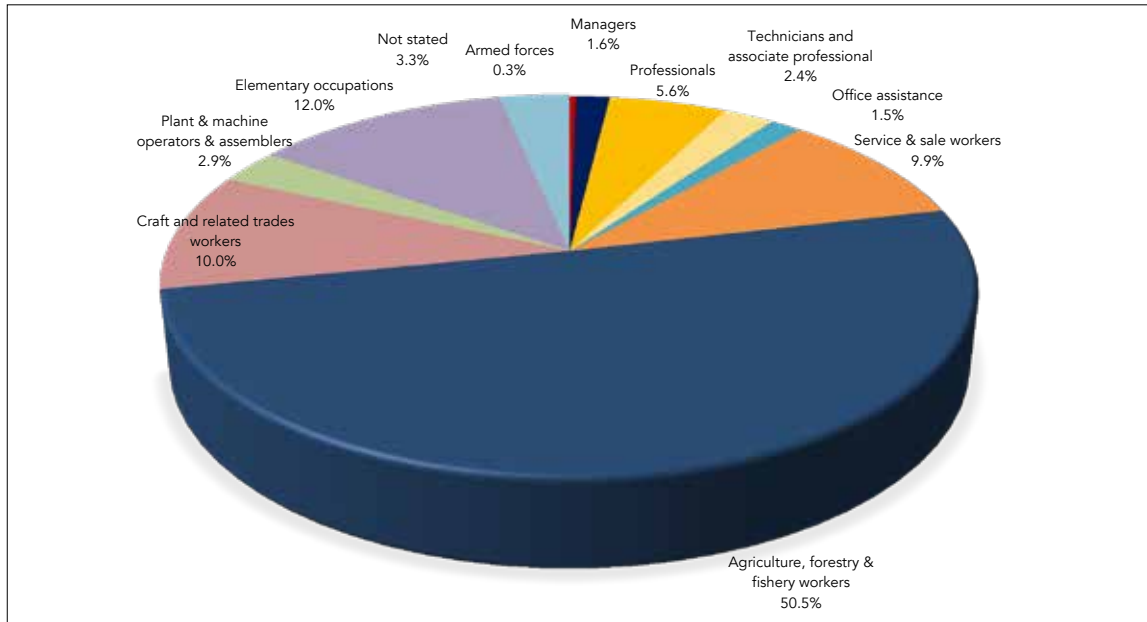

The spider graph below shows that there is a huge gap in agriculture/forestry/fishery related works between male and female youth as more females (62%) are involved in this occupation than males (38%).

Figure 69: Percentage distribution of male and female youth population, by their occupation

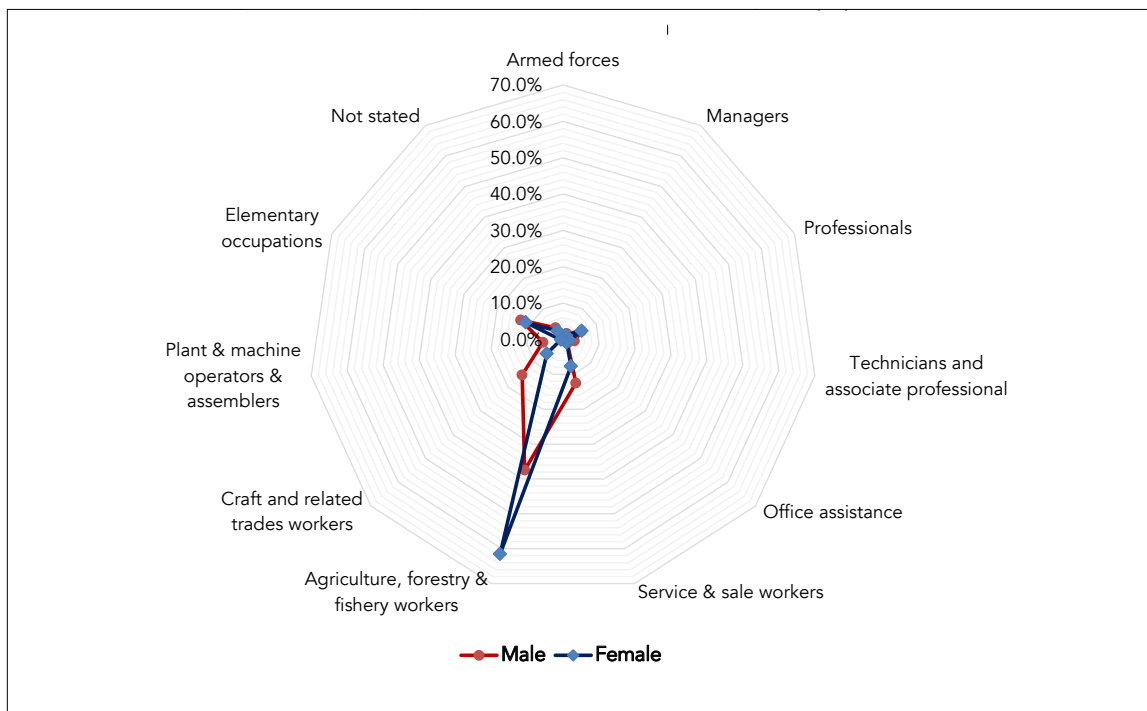

Far-western Development Region (69.3%) and Mid-western Development Region (67.3%) have a large population of youth who are involved in agriculture/forestry/fishery related works as compared to other development regions. Likewise, it is found that there is more youth population that is engaged as service and sale worker in the Central Development Region (15.3%).

Table 149: Development region-wise percentage distribution of usually active male population by their occupation

Development Region	Armed forces	Managers	Professionals	Technicians and associate professional	Office assistance	Service & sale workers	Agriculture, forestry & fishery workers	Craft and related trades workers	Plant & machine operators & assemblers	Elementary occupations	Not stated	Total
Eastern	0.4	1.4	5.2	2.9	1.3	10.9	40	13	5.3	15.3	4.3	100
Central	0.9	2.3	5.7	4.1	2	15.3	27.8	17.6	6.6	13	4.6	100
Western	0.4	2	5.7	2.8	1.4	12.4	37.9	16.7	6.7	11.3	2.8	100
Mid-western	0.3	1.4	5.5	2.1	1.3	8.4	53.9	11	3.1	11.1	2	100
Far-western	0.5	1.3	6	2.4	1.7	9.6	52.7	9.2	2.9	11	2.8	100
Total	0.6	1.9	5.6	3.2	1.6	12.5	37.5	14.9	5.6	12.8	3.8	100

Table 150: Development region-wise percentage distribution of usually active female population by their occupation

Development Region	Armed forces	Managers	Professionals	Technicians and associate professional	Office assistance	Service & sale workers	Agriculture, forestry & fishery workers	Craft and related trades workers	Plant & machine operators & assemblers	Elementary occupations	Not stated	Total
Eastern	0	1.2	4.9	1.5	0.8	7.9	59.8	4.7	0.7	14.7	4	100
Central	0.1	1.9	7.6	2.8	2.3	10.1	47.8	9.2	0.9	13.4	4	100
Western	0	1.5	5.3	1.4	1	7.7	67.5	4.9	0.4	8.9	1.5	100
Mid-western	0.1	0.9	3.6	0.8	0.6	4.6	78.2	2.8	0.2	7.2	1	100
Far-western	0.1	0.5	3	0.7	0.4	2.8	82.6	2.5	0.2	6.2	1.1	100
Total	0.1	1.4	5.6	1.8	1.3	7.7	61.5	5.9	0.6	11.3	2.8	100

Table 151: Development region-wise percentage distribution of usually active total population (male & female) by their occupation

Development Region	Armed forces	Managers	Professionals	Technicians and associate professional	Office assistance	Service & sale workers	Agriculture, forestry & fishery workers	Craft and related trades workers	Plant & machine operators & assemblers	Elementary occupations	Not stated	Total
Eastern	0.2	1.3	5	2.1	1	9.2	50.9	8.4	2.7	14.9	4.1	100
Central	0.5	2.1	6.7	3.4	2.2	12.6	38	13.3	3.7	13.2	4.3	100
Western	0.2	1.7	5.5	2	1.1	9.6	55.1	9.9	3	9.9	2	100
Mid-western	0.2	1.1	4.4	1.3	0.9	6.3	67.3	6.5	1.5	9	1.5	100
Far-western	0.3	0.8	4.3	1.4	1	5.8	69.3	5.5	1.4	8.3	1.8	100
Total	0.3	1.6	5.6	2.4	1.5	9.9	50.5	10	2.9	12	3.3	100

In terms of the ecological belt, as compared to Hills and Terai, more youth in the Mountain area (74.2%) are engaged in agriculture/forestry/fishery related works, whereas youth's involvement in craft and related trade is less in Mountain (4.4%) in comparison to Hills (10.9%) and Terai (9.9%).

Table 152: Ecological belt-wise percentage distribution of usually active male population by their occupation

Ecological Belt	Armed forces	Managers	Professionals	Technicians and associate professional	Office assistance	Service & sale workers	Agriculture, forestry & fishery workers	Craft and related trades workers	Plant & machine operators & assemblers	Elementary occupations	Not stated	Total
Mountain	0.2	1.5	6.6	2.3	1.6	6.9	62.3	7.9	2	7.1	1.7	100
Hills	0.9	2.7	7.3	4.3	2.3	14.3	35	16.1	6.2	7.9	3.1	100
Terai	0.3	1.2	4.1	2.5	1.1	11.8	36.8	14.7	5.4	17.5	4.6	100
Total	0.6	1.9	5.6	3.2	1.6	12.5	37.5	14.9	5.6	12.8	3.8	100

Table 153: Ecological belt-wise percentage distribution of usually active female population by their occupation

Ecological Belt	Armed forces	Managers	Professionals	Technicians and associate professional	Office assistance	Service & sale workers	Agriculture, forestry & fishery workers	Craft and related trades workers	Plant & machine operators & assemblers	Elementary occupations	Not stated	Total
Mountain	0	1.3	3.5	0.8	0.5	3.3	84.2	1.5	0.2	3.7	1	100
Hills	0.1	1.9	6.7	2.4	2.1	9.4	61.2	6.7	0.7	6.6	2.1	100
Terai	0.1	1	4.8	1.3	0.7	6.8	59	5.7	0.5	16.4	3.7	100
Total	0.1	1.4	5.6	1.8	1.3	7.7	61.5	5.9	0.6	11.3	2.8	100

Table 154: Ecological belt-wise percentage distribution of usually active total population (male & female) by their occupation

Ecological Belt	Armed forces	Managers	Professionals	Technicians and associate professional	Office assistance	Service & sale workers	Agriculture, forestry & fishery workers	Craft and related trades workers	Plant & machine operators & assemblers	Elementary occupations	Not stated	Total
Mountain	0.1	1.4	4.9	1.5	1	5	74.2	4.4	1	5.2	1.3	100
Hills	0.5	2.3	7	3.2	2.2	11.6	49.5	10.9	3.2	7.2	2.5	100
Terai	0.2	1.1	4.5	1.9	0.9	9.1	48.6	9.9	2.8	16.9	4.1	100
Total	0.3	1.6	5.6	2.4	1.5	9.9	50.5	10	2.9	12	3.3	100

Table 155: Per development region, ecological belt-wise percentage distribution of usually active male population by their occupation

Ecological Belt Per Development Region	Armed forces	Managers	Professionals	Technicians and associate professional	Office assistance	Service & sale workers	Agriculture, forestry & fishery workers	Craft and related trades workers	Plant & machine operators & assemblers	Elementary occupations	Not stated	Total
Eastern Mountain	0.3	1.3	5.9	2.1	1.4	6.3	67.6	6.5	1.4	5.3	1.8	100
Eastern Hills	0.5	1.4	6.1	2.4	1.3	6.4	61.3	7.8	3.2	6.3	3.4	100
Eastern Terai	0.4	1.4	4.7	3.2	1.3	13	29.5	15.6	6.5	19.5	4.9	100
Central Mountain	0.2	1.6	6.7	2.7	1.3	7.4	54.4	10.5	4.8	8	2.3	100
Central Hills	1.4	3.6	7.6	5.7	3	19.2	19.5	20.3	8.3	7.6	3.6	100
Central Terai	0.2	1	3.5	2.4	1	11.6	34.7	15.3	4.8	19.6	5.9	100
Western Mountain	0.2	6.3	7.6	4.3	2.5	9.8	40.8	13.9	2.8	11.3	0.5	100
Western Hills	0.4	2.5	7.6	3.3	1.6	13	35.5	17.7	6.9	8.9	2.5	100
Western Terai	0.3	1.3	3.8	2.2	1.1	11.8	40.3	15.8	6.5	13.8	3.1	100
Mid-western Mountain	0.1	1.3	6.7	2.1	1.7	6.2	69.8	6.6	0.5	4.4	0.7	100
Mid-western Hills	0.3	1.5	6.7	2.2	1.4	7	57.7	9.7	2.1	9.5	1.9	100
Mid-western Terai	0.4	1.3	3.9	1.9	1.1	10.3	46.1	13.3	4.7	14.5	2.5	100
Far-western Mountain	0.2	1	6.6	1.9	1.4	6.5	64.5	6.2	0.5	9.3	1.9	100
Far-western Hills	0.9	1.8	8.2	3.8	2.9	10.2	51.3	8.8	2.3	7.7	2.1	100
Far-western Terai	0.5	1	4.6	1.8	1.2	10.2	49.9	10.3	3.9	13.2	3.4	100
Total	0.6	1.9	5.6	3.2	1.6	12.5	37.5	14.9	5.6	12.8	3.8	100

Table 156: Per development region, ecological belt-wise percentage distribution of usually active female population by their occupation

Ecological Belt Per Development Region	Armed forces	Managers	Professionals	Technicians and associate professional	Office assistance	Service & sale workers	Agriculture, forestry & fishery workers	Craft and related trades workers	Plant & machine operators & assemblers	Elementary occupations	Not stated	Total
Eastern Mountain	0	1.6	3.9	0.8	0.5	4.4	81.2	1.8	0.3	3.8	1.7	100
Eastern Hills	0	1.2	4.4	1	0.6	5.3	78.2	2	0.3	4.2	2.7	100
Eastern Terai	0.1	1.2	5.2	1.7	0.8	9.2	50.3	6.1	0.9	19.8	4.7	100
Central Mountain	0	1.5	4.5	1	0.6	4.2	81.9	1.9	0.2	3.1	1.1	100
Central Hills	0.2	2.9	9.7	4.4	4.1	14.3	39.5	12.2	1.3	8.2	3.2	100
Central Terai	0.1	0.8	5.5	1.3	0.6	6.1	53.2	6.6	0.5	20.2	5.2	100
Western Mountain	0	9.5	6.5	1.5	2.2	7.8	59.6	2.9	0.2	9.1	0.7	100
Western Hills	0	1.7	5.9	1.5	1.1	8.7	68.7	4.2	0.3	6.5	1.3	100
Western Terai	0.1	1.1	4.4	1.3	0.7	6.3	65.8	5.8	0.5	12.2	1.8	100
Mid-western Mountain	0.1	0.8	2.3	0.7	0.2	2.1	90.9	0.6	0	2.1	0.3	100
Mid-western Hills	0.1	0.9	3.3	0.6	0.4	4.1	82.4	2.1	0.1	5.2	0.7	100
Mid-western Terai	0	1	4.1	1	0.8	5.7	71.1	4.1	0.3	10.4	1.6	100
Far-western Mountain	0	0.4	2.7	0.6	0.2	1.2	88.1	1.1	0.1	4.9	0.7	100
Far-western Hills	0.1	0.5	2.9	0.8	0.5	1.9	86.1	1.5	0.1	5.1	0.5	100
Far-western Terai	0	0.6	3.1	0.6	0.4	3.9	78.8	3.5	0.2	7.3	1.6	100
Total	0.1	1.4	5.6	1.8	1.3	7.7	61.5	5.9	0.6	11.3	2.8	100

Table 157: Per development region, ecological belt-wise percentage distribution of usually active total population (male & female) by their occupation

Ecological Belt Per Development Region	Armed forces	Managers	Professionals	Technicians and associate professional	Office assistance	Service & sale workers	Agriculture, forestry & fishery workers	Craft and related trades workers	Plant & machine operators & assemblers	Elementary occupations	Not stated	Total
Eastern Mountain	0.2	1.5	4.8	1.3	0.9	5.3	75.2	3.8	0.8	4.4	1.8	100
Eastern Hills	0.2	1.3	5.1	1.6	0.9	5.8	70.9	4.5	1.5	5.1	3	100
Eastern Terai	0.2	1.3	5	2.4	1	10.9	40.9	10.4	3.4	19.7	4.8	100
Central Mountain	0.1	1.6	5.5	1.7	0.9	5.6	69.7	5.7	2.3	5.3	1.6	100
Central Hills	0.8	3.3	8.7	5	3.5	16.7	29.7	16.2	4.8	7.9	3.4	100
Central Terai	0.2	0.9	4.6	1.8	0.8	8.8	44.1	10.8	2.6	19.9	5.6	100
Western Mountain	0.1	7.7	7.1	3.1	2.4	8.9	48.9	9.1	1.7	10.3	0.6	100
Western Hills	0.2	2	6.6	2.2	1.3	10.3	55.9	9.4	2.9	7.4	1.7	100
Western Terai	0.2	1.2	4.1	1.7	0.9	8.8	54.1	10.4	3.2	12.9	2.4	100
Mid-western Mountain	0.1	1	4.4	1.4	1	4.1	80.4	3.6	0.3	3.2	0.5	100
Mid-western Hills	0.2	1.1	4.8	1.3	0.8	5.4	71.8	5.4	1	7.1	1.2	100
Mid-western Terai	0.2	1.1	4	1.4	1	7.8	59.8	8.2	2.3	12.2	2	100
Far-western Mountain	0.1	0.7	4.4	1.2	0.7	3.6	77.5	3.4	0.3	6.8	1.2	100
Far-western Hills	0.4	1	5.1	2.1	1.5	5.4	71.3	4.6	1.1	6.2	1.2	100
Far-western Terai	0.2	0.8	3.8	1.1	0.7	6.8	65.6	6.6	1.9	10	2.4	100
Total	0.3	1.6	5.6	2.4	1.5	9.9	50.5	10	2.9	12	3.3	100

PERCENTAGE DISTRIBUTION OF ECONOMICALLY ACTIVE YOUTH POPULATION BY EMPLOYMENT STATUS

M = Male

F = Female

T = Total

The National Population and Housing Census 2011 shows that more than half youth population (57.7%) is engaged as own account worker, followed by employee (32.5%). In Bagmati zone, more youth population are working as employee, as compared to other zones, whereas Karnali zone is identified as having the least youth population that is engaged as employee (13.1%).

Table 158: Zone-wise percentage distribution of economically active youth population by employment status

Zone	Employer			Employee			Own account worker			Unpaid family worker			Not stated		
	M	F	T	M	F	T	M	F	T	M	F	T	M	F	T
Mechi	3	2.4	2.7	39.1	23.5	30.3	50.5	64.6	58.4	2.6	3.3	3	4.7	6.3	5.6
Koshi	2.7	2.1	2.4	48.9	28	37.4	39.9	57.4	49.5	3.6	6.3	5.1	4.9	6.1	5.6
Sagarmatha	2.5	2.1	2.2	38.1	21.7	29	51.8	67.8	60.7	2.1	2.7	2.4	5.5	5.7	5.6
Janakpur	2.8	2.5	2.6	41.5	22.1	31.2	47.2	64.1	56.2	2	2.8	2.4	6.5	8.6	7.6
Bagmati	3.2	1.5	2.4	57.5	42.2	49.8	34.4	49.6	42.1	1.2	2.1	1.6	3.7	4.6	4.2
Narayani	2.1	1.5	1.8	48.4	24.9	36.4	42	63.1	52.7	1.2	2.6	1.9	6.3	8	7.1
Gandaki	2.4	1.2	1.7	46.8	18.9	30.2	44.6	73.8	61.9	1.6	1.5	1.5	4.6	4.6	4.6
Dhaulagiri	1.5	1	1.2	39.3	15.5	24.5	51.2	76.7	67	2.2	1.7	1.9	5.9	5.1	5.4
Lumbini	1.8	1.1	1.4	41.1	17	27.4	49.2	72.4	62.3	2.7	3.6	3.2	5.3	6	5.7
Rapti	1.6	1.1	1.3	32.8	10.1	19.5	59.5	81.5	72.3	2	2.6	2.3	4.1	4.8	4.5
Bheri	1.6	1	1.3	35.8	13.1	23.5	56.7	78	68.1	1.9	3	2.5	4	5	4.5
Karnali	1.3	1	1.2	20.9	5.6	13.1	71.4	88.6	80.1	2.5	2	2.2	3.8	2.9	3.4
Seti	1.6	1.1	1.3	32.8	11.4	21	59.6	81.4	71.5	1.7	1.8	1.7	4.4	4.3	4.3
Mahakali	1.7	1.3	1.5	34.2	9.1	20	57.8	83.2	72.2	1.6	1.9	1.8	4.6	4.5	4.5
Total	2.4	1.6	1.9	44	22.7	32.5	46.8	67	57.7	2	2.9	2.5	4.9	5.8	5.4

Figure 70: Zone-wise percentage distribution of economically active youth population by employment status (Unpaid Family Worker)

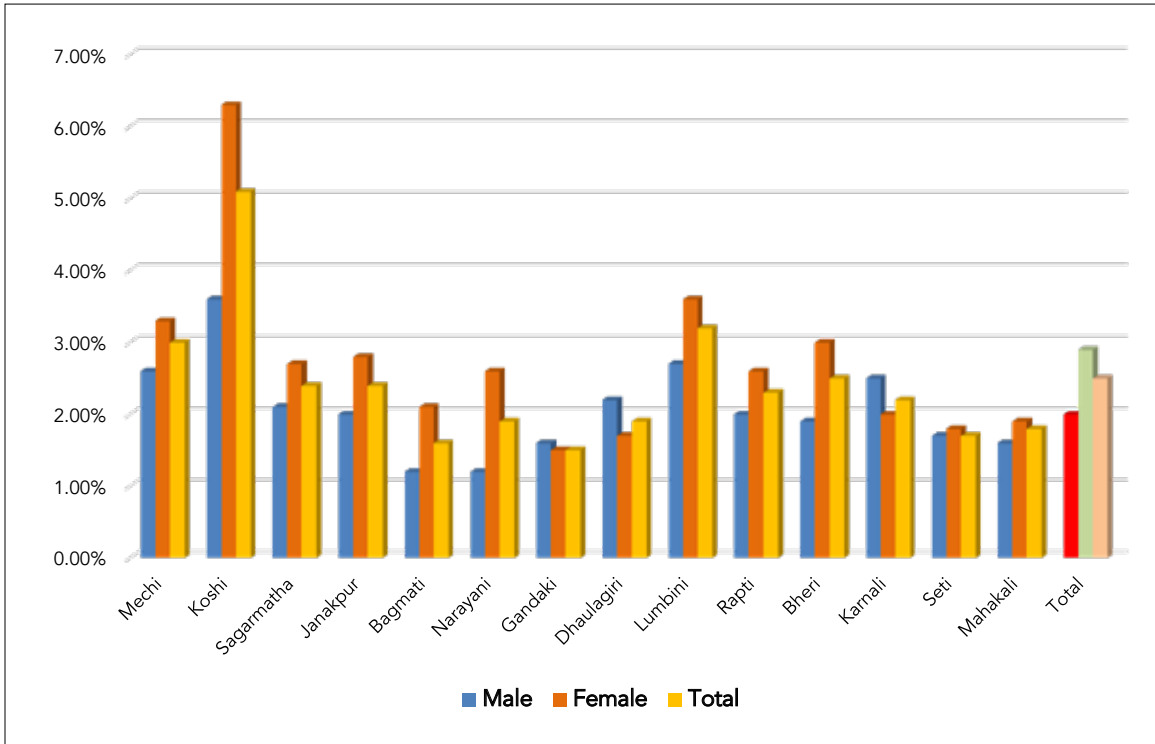
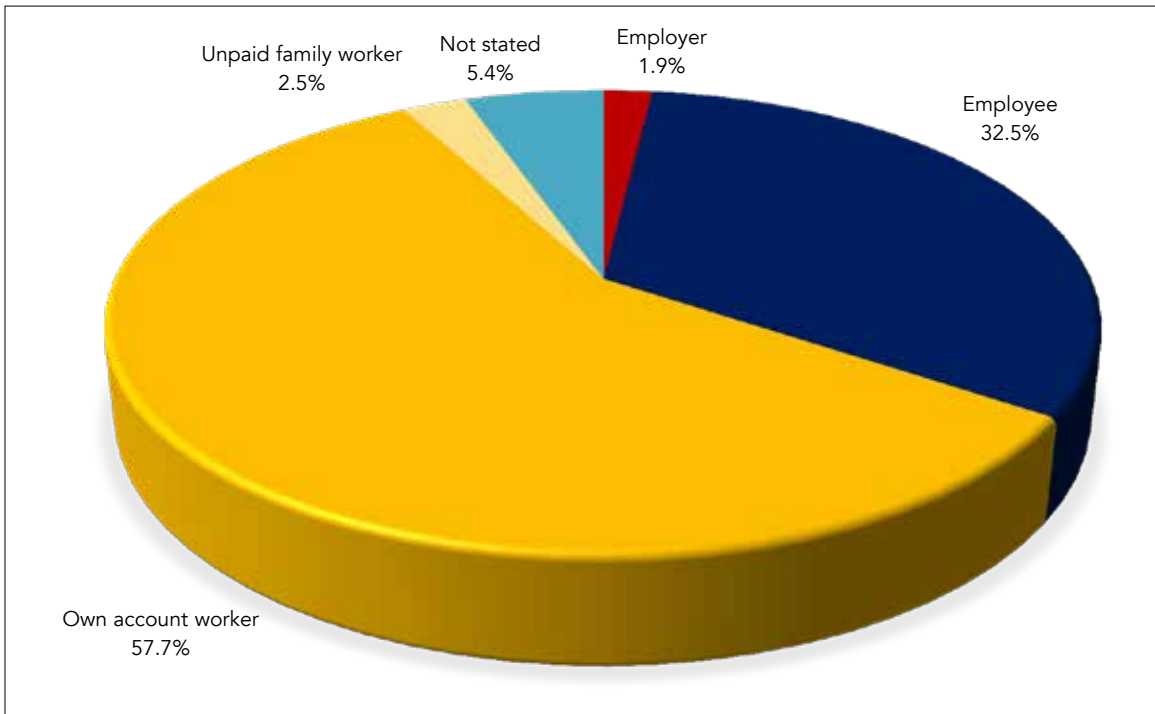
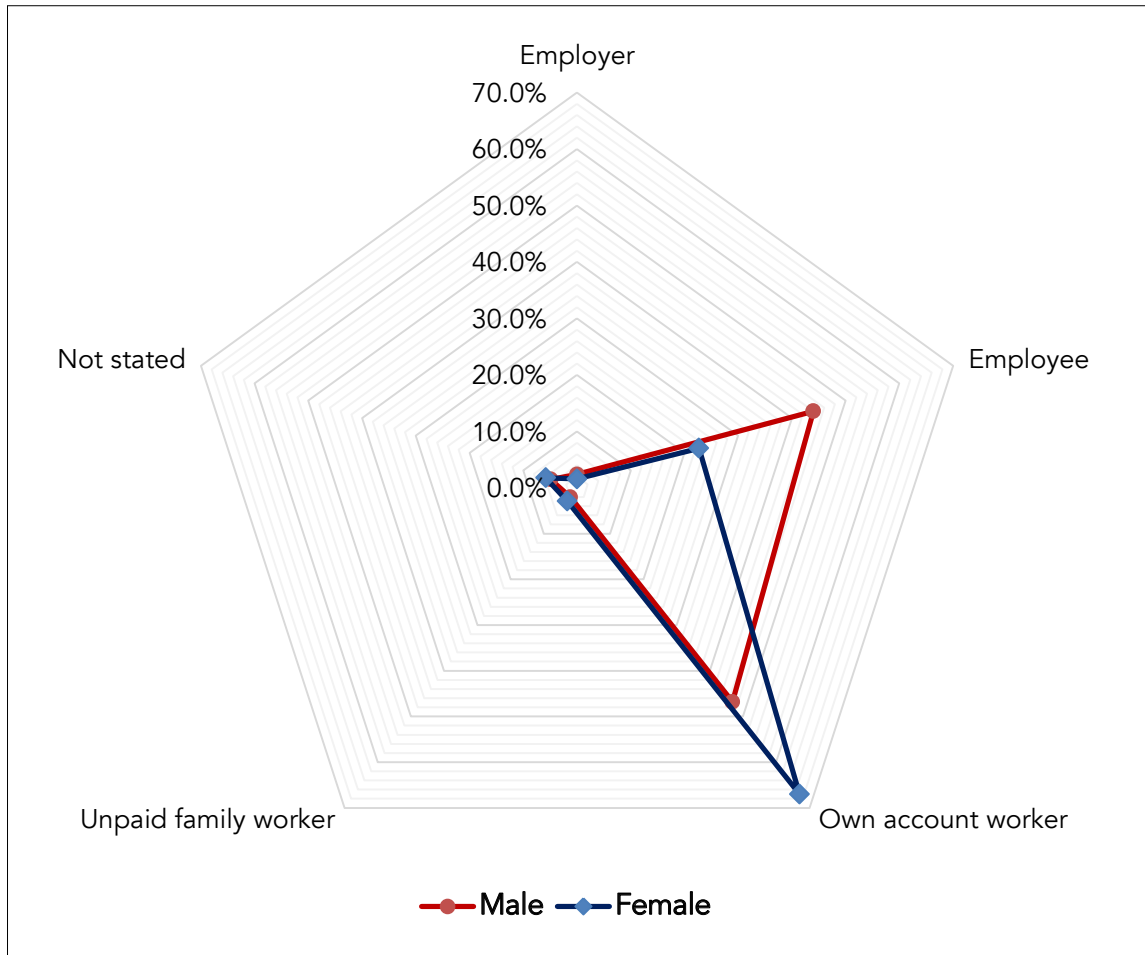

Figure 71: Percentage distribution of economically active youth population, by employment status



The spider graph below shows sex-wise comparison of economically active youth population by their employment status. There is a huge gap between male youth (44%) and female youth (22.7%) who are engaged as employee, which is in the ratio of 1 female per 2 males. Likewise, more female youth are found to have engaged in own account work (67%) than the male youth population (46.8%).

Figure 72: Percentage distribution of economically active youth population, by employment status



Across all development regions, there is a high population of youth that is involved in own account work (59%) as compared to other employment status. Western Development Region (62.7%) has the highest population of youth involved in own account work.

Table 159: Development region-wise percentage distribution of economically active youth population by employment status

Development Region	Employer			Employee			Own account worker			Unpaid family worker			Not stated		
	M	F	T	M	F	T	M	F	T	M	F	T	M	F	T
Eastern	2.7	2.2	2.4	42.9	24.7	32.8	46.5	62.7	55.5	2.9	4.3	3.7	5.1	6	5.6
Central	2.8	1.8	2.3	50.8	31.7	41	39.9	57.4	48.9	1.4	2.4	1.9	5.1	6.6	5.9
Western	1.9	1.1	1.5	42.6	17.5	28	48	73.3	62.7	2.3	2.7	2.5	5.1	5.4	5.3
Mid-western	1.6	1	1.3	32.9	11.1	20.9	59.4	80.4	71.1	2	2.7	2.4	4	4.7	4.4
Far-western	1.6	1.2	1.4	33.3	10.5	20.6	58.9	82.1	71.8	1.7	1.9	1.8	4.5	4.4	4.4
Total	2.4	1.6	1.9	44	22.7	32.5	46.8	67	57.7	2	2.9	2.5	4.9	5.8	5.4

Figure 73: Development region-wise percentage distribution of economically active youth population by employment status (Unpaid Family Worker)

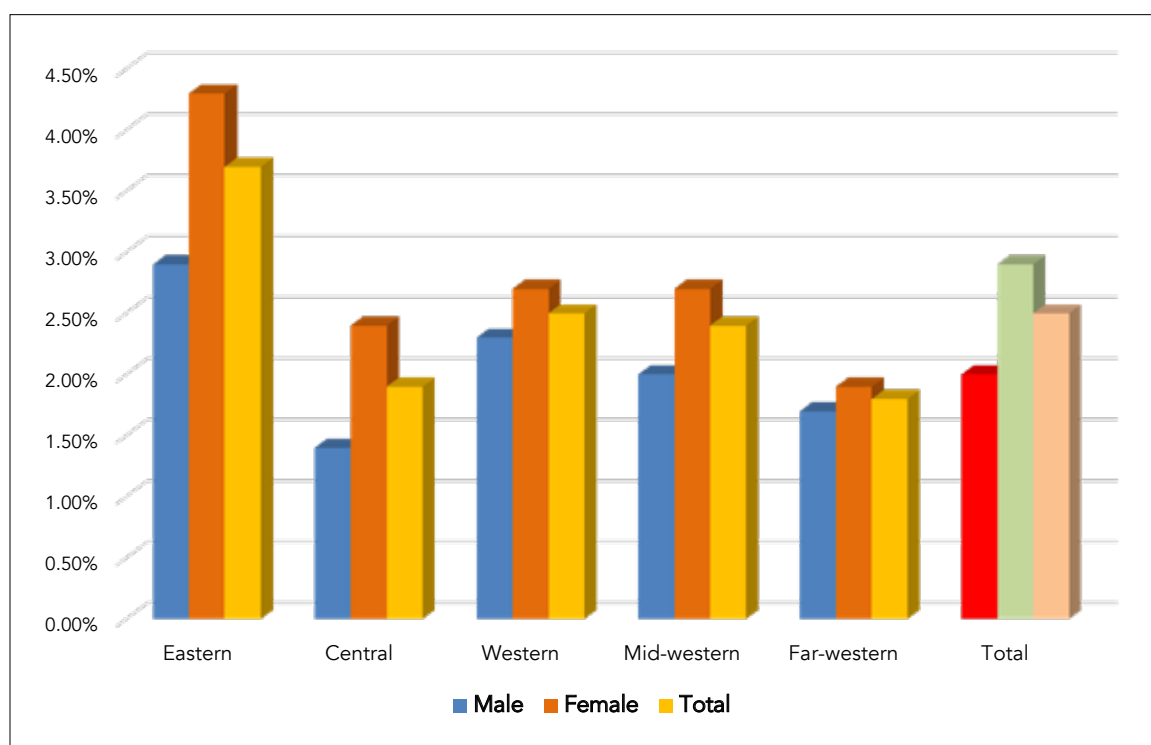

Likewise, there is a high youth population involved in own account work in Mountain belt (74.1%) as compared to Hills (58.6%) and Terai (55.1%).

Table 160: Ecological belt-wise percentage distribution of economically active youth population by employment status

Ecological Belt	Employer			Employee			Own account worker			Unpaid family worker			Not stated		
	M	F	T	M	F	T	M	F	T	M	F	T	M	F	T
Mountain	1.9	1.4	1.6	25.5	8.5	16.3	64.4	82.3	74.1	3.9	3.6	3.7	4.3	4.2	4.3
Hills	2.5	1.4	1.9	44.7	23	32.7	46.5	68.4	58.6	2.1	2.6	2.4	4.3	4.7	4.5
Terai	2.3	1.8	2	45.6	24.2	34.2	44.9	63.9	55.1	1.6	3	2.4	5.5	7	6.3
Total	2.4	1.6	1.9	44	22.7	32.5	46.8	67	57.7	2	2.9	2.5	4.9	5.8	5.4

Figure 74: Ecological belt-wise percentage distribution of economically active youth population by employment status (Unpaid Family Worker)

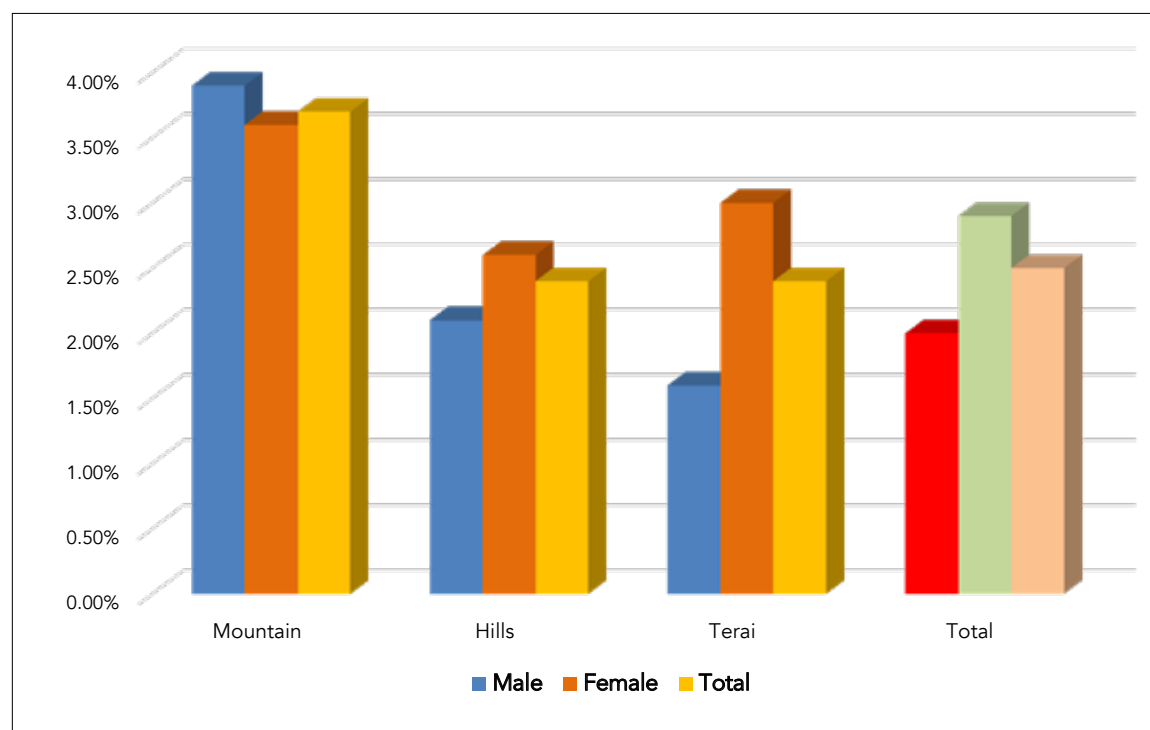
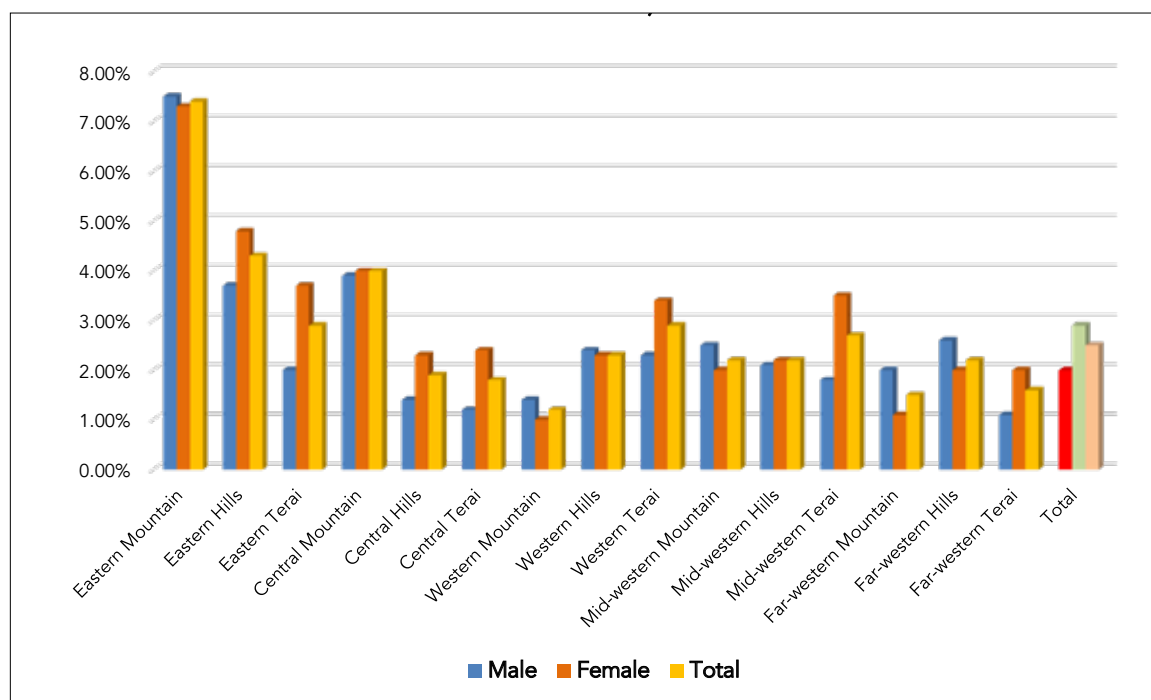

Table 161: Per development region, ecological belt-wise percentage distribution of economically active youth population by employment status

Ecological Belt Per Development Region	Employer			Employee			Own account worker			Unpaid family worker			Not stated		
	M	F	T	M	F	T	M	F	T	M	F	T	M	F	T
Eastern Mountain	3.1	2.3	2.6	21.3	9.7	14.8	63.3	75.9	70.4	7.5	7.3	7.4	4.9	4.8	4.8
Eastern Hills	2.5	1.8	2.1	27.1	11.2	18	61.2	76.6	70	3.7	4.8	4.3	5.5	5.6	5.6
Eastern Terai	2.7	2.3	2.5	50.8	31.6	40.3	39.5	56	48.5	2	3.7	2.9	4.9	6.3	5.7
Central Mountain	1.9	1.4	1.6	32.1	10.5	20.1	58.3	79.9	70.3	3.9	4	4	3.7	4.2	3.9
Central Hills	3.1	1.5	2.3	55.1	38.4	46.6	36.6	53.1	45	1.4	2.3	1.9	3.7	4.7	4.2
Central Terai	2.6	2.1	2.3	47.7	26.7	37	41.7	59.8	51	1.2	2.4	1.8	6.9	9.1	8
Western Mountain	0.9	0.9	0.9	45.3	24.9	36.4	51.2	71.8	60.2	1.4	1	1.2	1.2	1.4	1.3
Western Hills	2	1.1	1.4	44.1	17	27.5	46.7	75.2	64.2	2.4	2.3	2.3	4.8	4.5	4.6
Western Terai	1.9	1.1	1.5	41.1	18.1	28.6	49.2	70.7	60.8	2.3	3.4	2.9	5.5	6.8	6.2
Mid-western Mountain	1.3	1	1.2	20.9	5.6	13.1	71.4	88.6	80.1	2.5	2	2.2	3.8	2.9	3.4
Mid-western Hills	1.7	1.1	1.3	29.6	7.8	17.2	62.3	84.3	74.8	2.1	2.2	2.2	4.4	4.6	4.5
Mid-western Terai	1.5	1	1.2	39.2	15.7	26.3	53.7	74.7	65.2	1.8	3.5	2.7	3.7	5.2	4.5
Far-western Mountain	1.5	1.1	1.3	22.3	5.7	13.1	69.2	87.9	79.5	2	1.1	1.5	4.9	4.2	4.5
Far-western Hills	1.4	1	1.2	33.1	7.1	18.1	58.5	86.1	74.4	2.6	2	2.2	4.4	3.8	4
Far-western Terai	1.8	1.3	1.5	36.7	14.1	24.4	56.1	77.8	67.9	1.1	2	1.6	4.4	4.8	4.6
Total	2.4	1.6	1.9	44	22.7	32.5	46.8	67	57.7	2	2.9	2.5	4.9	5.8	5.4

Figure 75: Per development region, ecological belt-wise percentage distribution of economically active youth population by employment status (Unpaid Family Worker)



PERCENTAGE DISTRIBUTION OF NOT ECONOMICALLY ACTIVE YOUTH POPULATION BY MAJOR REASONS FOR NOT BEING ACTIVE

M = Male

F = Female

T = Total

The National Population and Housing Census 2011 shows that study and household work are the major reasons for youth not being economically active. 51.5% and 38.4% youth are inactive due to their engagement in study and household work respectively, followed by disability (3%), sickness (1.6%). In terms of gender, study seems to be the major reason for 71.2% of the male youth population and 34.8% of the female youth population. Likewise, 61.6% of the female youth population is not economically active due to household works as compared to a small portion of the male population (10.8%).

Table 162: Zone-wise percentage distribution of not economically active youth population

Zone	Study			Household work			Pension/income			Disable			Sickness and chronic illness			Others			Not stated		
	M	F	T	M	F	T	M	F	T	M	F	T	M	F	T	M	F	T	M	F	T
Mechi	70.4	39.2	52.8	7.9	56.9	35.5	1.9	0.2	0.9	5.4	1	2.9	3.8	0.7	2.1	6.3	1.1	3.4	4.4	0.9	2.4
Koshi	68.7	32.4	48.8	9.3	64.1	39.4	1.1	0.2	0.6	5.5	1.1	3.1	3.8	0.7	2.1	8	0.9	4.1	3.6	0.6	2
Sagarmatha	71.9	32.8	50.2	12.2	63.8	40.8	0.4	0.1	0.3	5.2	1	2.9	2.2	0.7	1.3	5.2	0.8	2.8	2.9	0.7	1.7
Janakpur	65.8	22.7	43	15.4	74.7	46.8	0.6	0.1	0.3	5.4	0.8	2.9	2.5	0.3	1.4	4.9	0.4	2.5	5.4	1	3.1
Bagmati	77.4	39.3	58.3	7	58	32.6	1.3	0.1	0.7	3.4	0.6	2	2	0.4	1.2	6.6	1	3.8	2.3	0.6	1.4
Narayani	67.1	24	45.2	17.2	73.8	46	0.6	0.1	0.3	3.1	0.4	1.7	2.5	0.3	1.4	6.3	0.7	3.5	3.2	0.5	1.8
Gandaki	68.5	39.4	51.3	7.6	56.5	36.6	4.4	0.4	2	6.3	1	3.2	2	0.5	1.1	9.6	1.9	5	1.5	0.3	0.8
Dhaulagiri	68.5	43.6	53.1	9.1	49.6	34.2	2.5	0.6	1.3	5.9	2.1	3.5	3.2	1.2	1.9	8.1	2.3	4.5	2.7	0.7	1.4
Lumbini	67.1	32.8	47.7	10.8	62.5	40.1	1.3	0.5	0.8	7.3	1.4	3.9	3.2	1	2	7.8	1.3	4.1	2.4	0.5	1.4
Rapti	72	42.2	54.6	10.4	52.9	35.2	0.9	0.2	0.5	8.1	2	4.5	2.9	1.1	1.9	4.5	1.1	2.5	1.2	0.4	0.7
Bheri	73.4	35.3	52.9	12.1	62.4	39.2	1.7	0.1	0.8	4.8	1	2.7	3	0.5	1.6	3.6	0.5	1.9	1.5	0.2	0.8
Karnali	84.4	52.5	68.3	3.6	35.7	19.9	0.8	0.7	0.7	5.7	5.9	5.8	1.2	1.8	1.5	3.3	2.7	3	0.9	0.7	0.8
Seti	74.5	41.5	56.4	10.1	54.8	34.6	0.3	0.3	0.3	6.6	1.5	3.8	2.5	0.4	1.4	4.7	0.9	2.6	1.3	0.6	0.9
Mahakali	75.2	46.1	58.7	8.9	48.6	31.4	1.3	0.3	0.8	7.2	2	4.2	2.4	0.9	1.5	4.4	1.5	2.8	0.5	0.6	0.6
Total	71.2	34.8	51.5	10.8	61.6	38.4	1.2	0.2	0.7	5.2	1.1	3	2.7	0.6	1.6	6.2	1	3.4	2.7	0.6	1.6

Figure 76: Zone-wise percentage distribution of not economically active youth population (by sickness and chronic illness)

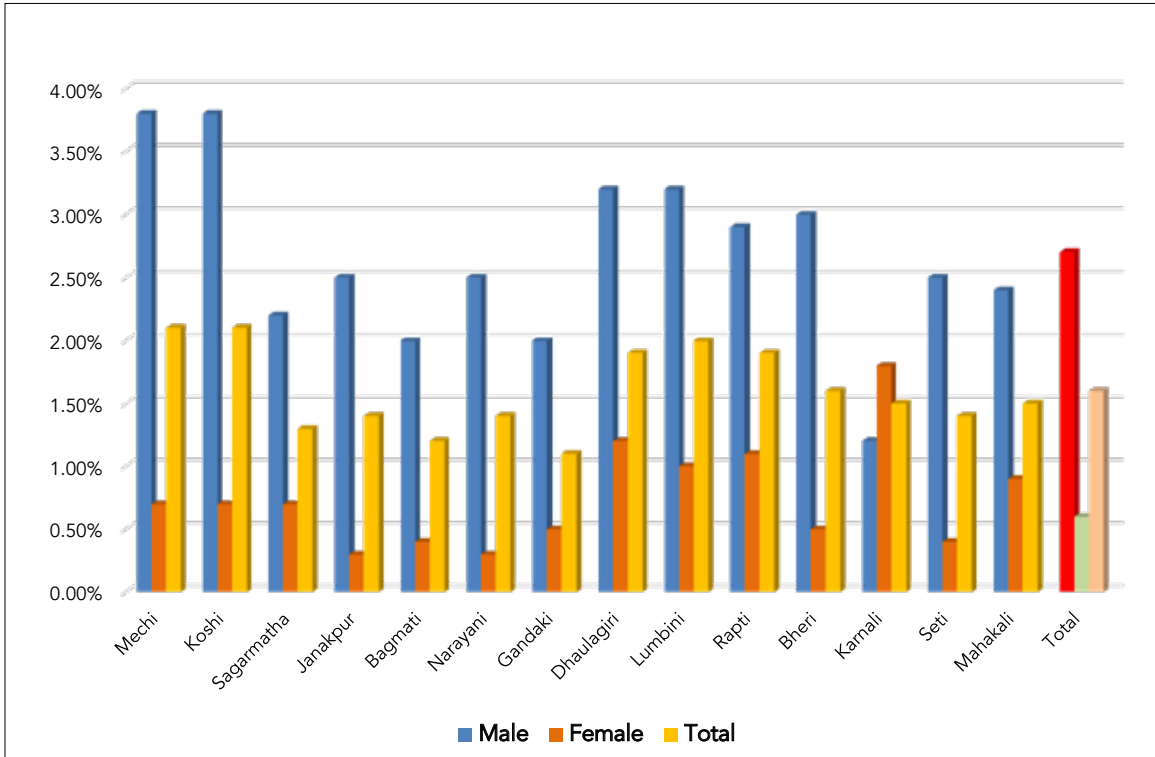
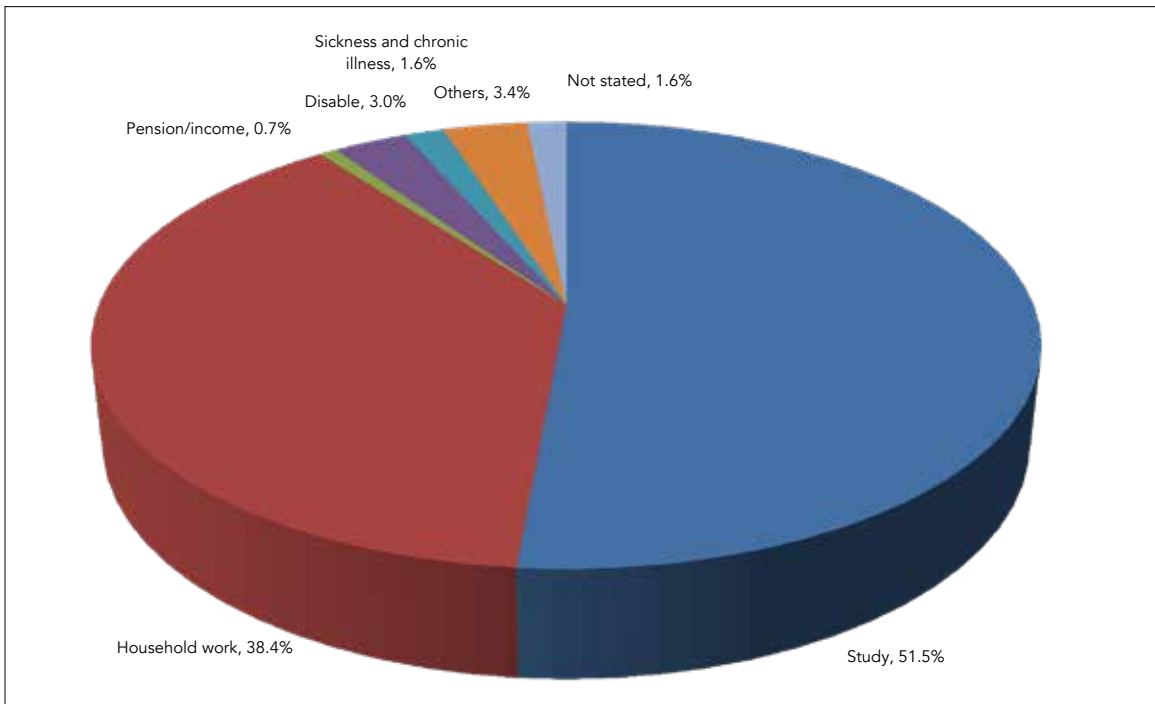
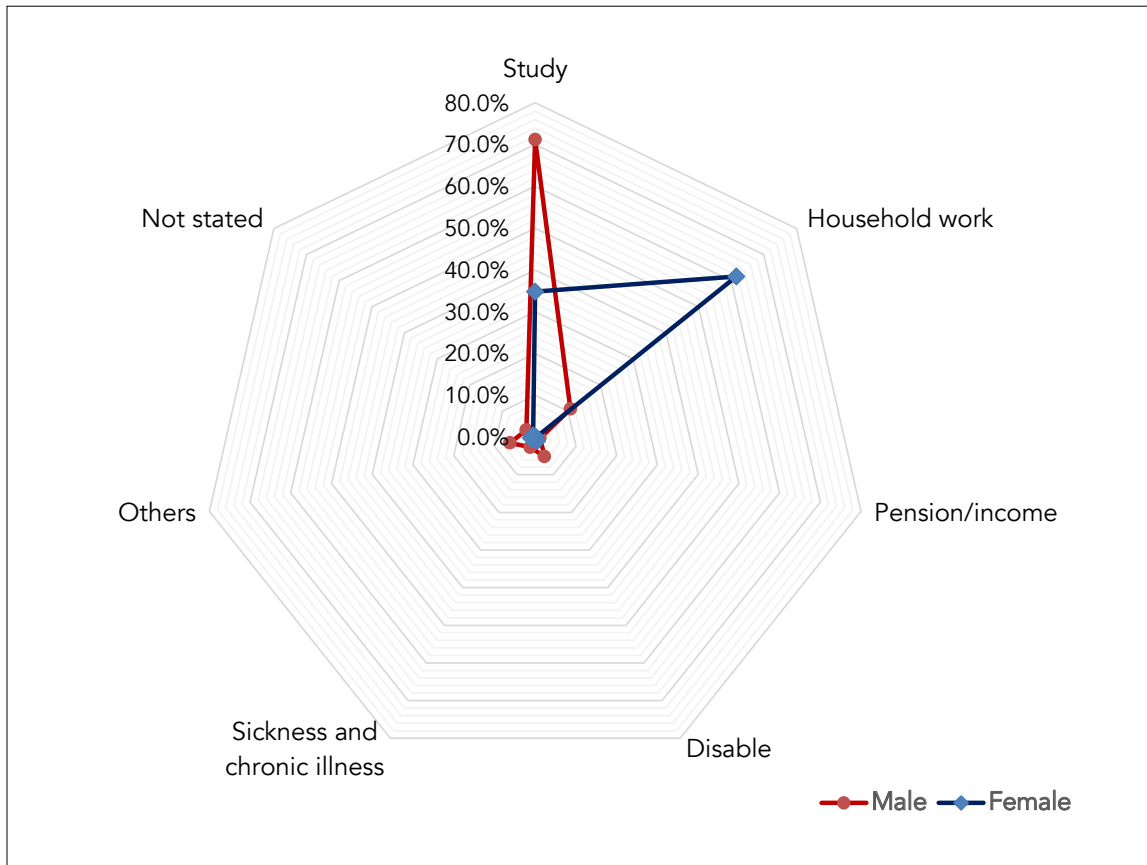

Figure 77: Percentage distribution of not economically active youth population by major reasons for not being active



The spider graph below shows that more male youth population is not economically active due to study whereas more female youth population is not economically active due to household work.

Figure 78: Percentage distribution of not economically active youth population by major reasons for not being active



As for the major reasons for male and female youth not being economically active, there is no significant difference across the development regions.

Table 163: Development region-wise percentage distribution of not economically active youth population

Development Region	Study			Household work			Pension/ income			Disable			Sickness and chronic illness			Others			Not stated		
	M	F	T	M	F	T	M	F	T	M	F	T	M	F	T	M	F	T	M	F	T
Eastern	70.2	34.3	50.3	9.9	62.2	38.9	1	0.2	0.6	5.4	1.1	3	3.3	0.7	1.8	6.7	0.9	3.5	3.6	0.7	2
Central	71.5	30.4	50.5	12.1	67.1	40.2	0.9	0.1	0.5	3.8	0.6	2.2	2.3	0.4	1.3	6.1	0.8	3.4	3.3	0.7	2
Western	67.6	36.1	49.3	9.7	59.2	38.4	2.4	0.5	1.3	6.9	1.3	3.7	2.9	0.9	1.7	8.4	1.6	4.4	2.2	0.5	1.2
Mid-western	74.1	39.8	55.2	10.5	55.9	35.6	1.3	0.2	0.7	6.1	1.9	3.8	2.8	0.9	1.7	3.9	1	2.3	1.3	0.3	0.8
Far-western	74.7	43.3	57.3	9.7	52.4	33.4	0.7	0.3	0.5	6.8	1.7	4	2.5	0.6	1.4	4.6	1.2	2.7	1	0.6	0.8
Total	71.2	34.8	51.5	10.8	61.6	38.4	1.2	0.2	0.7	5.2	1.1	3	2.7	0.6	1.6	6.2	1	3.4	2.7	0.6	1.6

Figure 79: Development region-wise percentage distribution of not economically active youth population (by sickness and chronic illness)

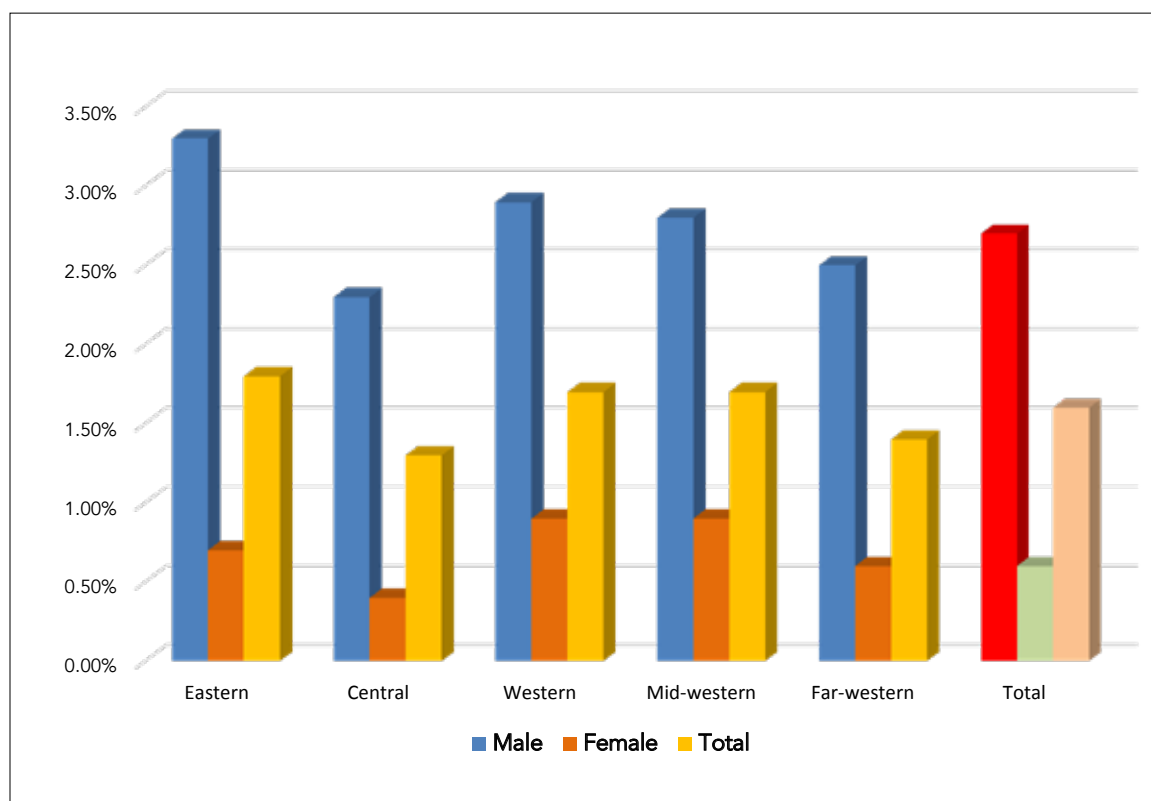

More youth from Mountain belt (61.1%) are not economically active because they are engaged in study as compared to the youth from Hills (57.3%) and Terai (25.8%). Likewise, more youth from Terai (45.3%) are engaged in household work than Hills (31.9%) and Mountain 26.7%).

Table 164: Ecological belt-wise percentage distribution of not economically active youth population

Ecological Belt	Study			Household work			Pension/ income			Disable			Sickness and chronic illness			Others			Not stated		
	M	F	T	M	F	T	M	F	T	M	F	T	M	F	T	M	F	T	M	F	T
Mountain	75.8	48.7	61.1	6.4	44	26.7	0.9	0.3	0.6	8	3.6	5.6	2.5	1	1.7	4.7	1.5	3	1.7	1	1.3
Hills	74.8	43.1	57.3	6.7	52.3	31.9	1.7	0.3	0.9	5.8	1.5	3.4	2.5	0.9	1.6	6.4	1.3	3.6	2	0.6	1.2
Terai	67.7	25.8	45.3	14.7	72	45.3	0.8	0.1	0.5	4.4	0.5	2.3	2.8	0.3	1.5	6.2	0.7	3.3	3.4	0.6	1.9
Total	71.2	34.8	51.5	10.8	61.6	38.4	1.2	0.2	0.7	5.2	1.1	3	2.7	0.6	1.6	6.2	1	3.4	2.7	0.6	1.6

Figure 80: Ecological belt-wise percentage distribution of not economically active youth population (by sickness and chronic illness)

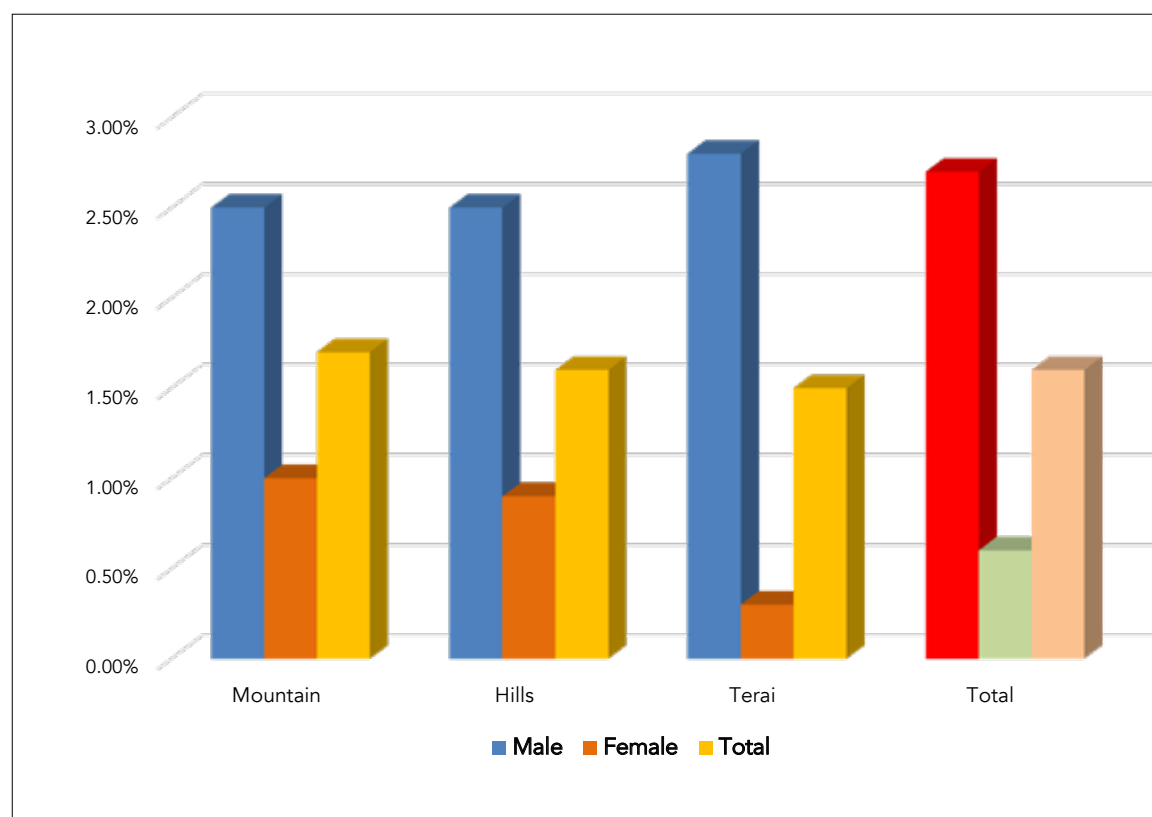
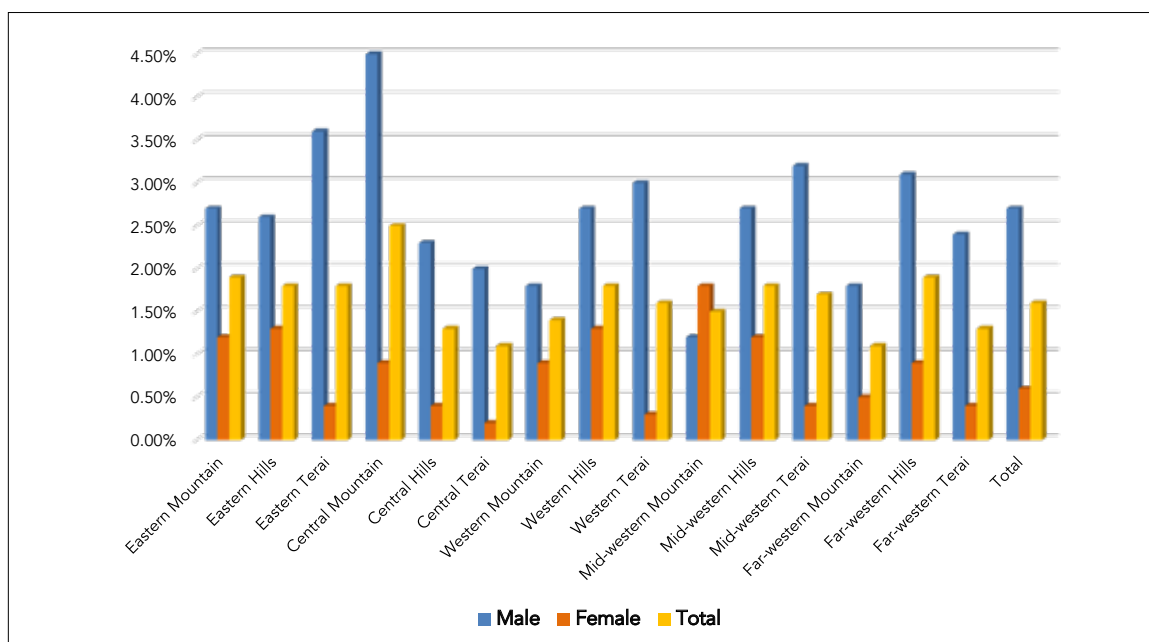

Table 165: Per development region, ecological belt-wise percentage distribution of not economically active youth population

Ecological Belt Per Development Region	Study			Household work			Pension/ income			Disable			Sickness and chronic illness			Others			Not stated		
	M	F	T	M	F	T	M	F	T	M	F	T	M	F	T	M	F	T	M	F	T
Eastern Mountain	72.3	51	60.4	4.6	41.3	25.2	0.8	0.4	0.6	10.2	3.4	6.4	2.7	1.2	1.9	6.4	1.4	3.6	2.9	1.2	2
Eastern Hills	74.8	49.5	60.4	5.7	45.1	28.2	1	0.2	0.6	7.3	1.8	4.1	2.6	1.3	1.8	5.2	1.1	2.9	3.4	1	2.1
Eastern Terai	68.4	26.6	45.5	12	71.1	44.4	1.1	0.1	0.6	4.1	0.5	2.1	3.6	0.4	1.8	7.2	0.8	3.7	3.7	0.6	2
Central Mountain	67	47.1	55.9	8.4	47.7	30.2	0.9	0.3	0.6	10.5	2.7	6.2	4.5	0.9	2.5	6.9	0.8	3.5	1.9	0.5	1.1
Central Hills	76.9	39.6	58	6.7	57.6	32.6	1.3	0.1	0.7	3.8	0.7	2.3	2.3	0.4	1.3	6.5	0.9	3.6	2.4	0.6	1.5
Central Terai	65.8	18.4	41.6	18.4	79.7	49.7	0.4	0.1	0.3	3.2	0.3	1.7	2	0.2	1.1	5.6	0.6	3	4.5	0.8	2.6
Western Mountain	69.1	41.6	57.2	9.4	45.3	25	0.1	0.1	0.1	7.5	6.1	6.9	1.8	0.9	1.4	9.6	3.6	7	2.3	2.3	2.3
Western Hills	68.7	42.6	52.7	7.1	51.2	34.2	3.7	0.6	1.8	7.4	1.8	4	2.7	1.3	1.8	8.8	2.1	4.7	1.5	0.4	0.8
Western Terai	66.5	27.2	45.2	12.3	70.2	43.7	1	0.3	0.6	6.3	0.6	3.2	3	0.3	1.6	8	0.8	4.1	2.9	0.5	1.6
Mid-western Mountain	84.4	52.5	68.3	3.6	35.7	19.9	0.8	0.7	0.7	5.7	5.9	5.8	1.2	1.8	1.5	3.3	2.7	3	0.9	0.7	0.8
Mid-western Hills	77.3	44.5	58.7	7.7	50.7	32.1	0.9	0.2	0.5	7.4	2.2	4.5	2.7	1.2	1.8	3.1	0.9	1.9	0.8	0.3	0.5
Mid-western Terai	68.4	32.3	48.6	14.9	65.6	42.7	1.8	0.1	0.9	4.9	0.7	2.6	3.2	0.4	1.7	4.8	0.6	2.5	1.9	0.3	1
Far-western Mountain	80.3	47.2	62.1	7.9	46.5	29.1	1	0	0.5	6.1	3.2	4.5	1.8	0.5	1.1	1.9	1.4	1.6	1	1.2	1.1
Far-western Hills	73.3	49.4	59.5	5.9	44	27.8	1.5	0.7	1	8.9	2.6	5.3	3.1	0.9	1.9	6.3	1.8	3.7	1	0.6	0.8
Far-western Terai	73.8	38.4	54.5	12.2	59.5	37.9	0.2	0.1	0.1	5.8	0.6	3	2.4	0.4	1.3	4.5	0.7	2.4	1.1	0.3	0.7
Total	71.2	34.8	51.5	10.8	61.6	38.4	1.2	0.2	0.7	5.2	1.1	3	2.7	0.6	1.6	6.2	1	3.4	2.7	0.6	1.6

Figure 81: Per development region, ecological belt-wise percentage distribution of not economically active youth population (by sickness and chronic illness)



DISTRIBUTION OF HOUSEHOLDS HAVING FACILITY TO INFORMATION TECHNOLOGY

HH = Households

The National Population and Housing Census 2011 shows that only 7.3%, 3.3% and 64.6% households have access to computer, internet and mobile phone respectively. As compared to other zones, households in Karnali zone have less access to such information technology (0.8% in computer, 0.3% in internet, and 37.9% in mobile phone). Likewise, households in Bagmati zone have better access to computer (24.5%), internet (12.6%) and mobile phone (80.8%).

Table 166: Zone-wise distribution of households having facility to information technology (by type of facility)

Zone	Total No. of Households	Computer		Internet		Mobile Phone	
		No. of HH	%	No. of HH	%	No. of HH	%
Mechi	316,508	14,802	4.7	5,049	1.6	220,395	69.6
Koshi	509,857	27,369	5.4	9,922	1.9	344,259	67.5
Sagarmatha	404,378	6,429	1.6	1,499	0.4	210,956	52.2
Janakpur	529,411	9,529	1.8	2,202	0.4	287,290	54.3
Bagmati	903,669	220,983	24.5	114,308	12.6	730,530	80.8
Narayani	529,158	31,333	5.9	13,746	2.6	337,209	63.7
Gandaki	382,555	29,104	7.6	14,068	3.7	290,893	76
Dhaulagiri	128,212	3,925	3.1	1,749	1.4	88,308	68.9
Lumbini	554,832	27,312	4.9	10,085	1.8	395,129	71.2
Rapti	296,159	5,945	2.0	1,728	0.6	165,442	55.9
Bheri	330,053	8,452	2.6	2,832	0.9	177,013	53.6
Karnali	68,802	550	0.8	215	0.3	26,073	37.9
Seti	290,775	5,841	2.0	2,199	0.8	138,934	47.8
Mahakali	178,928	3,460	1.9	1,144	0.6	92,498	51.7
Total	5,423,297	395,034	7.3	180,746	3.3	3,504,929	64.6

Figure 82: Zone-wise distribution of households having facility to information technology (by type of facility)

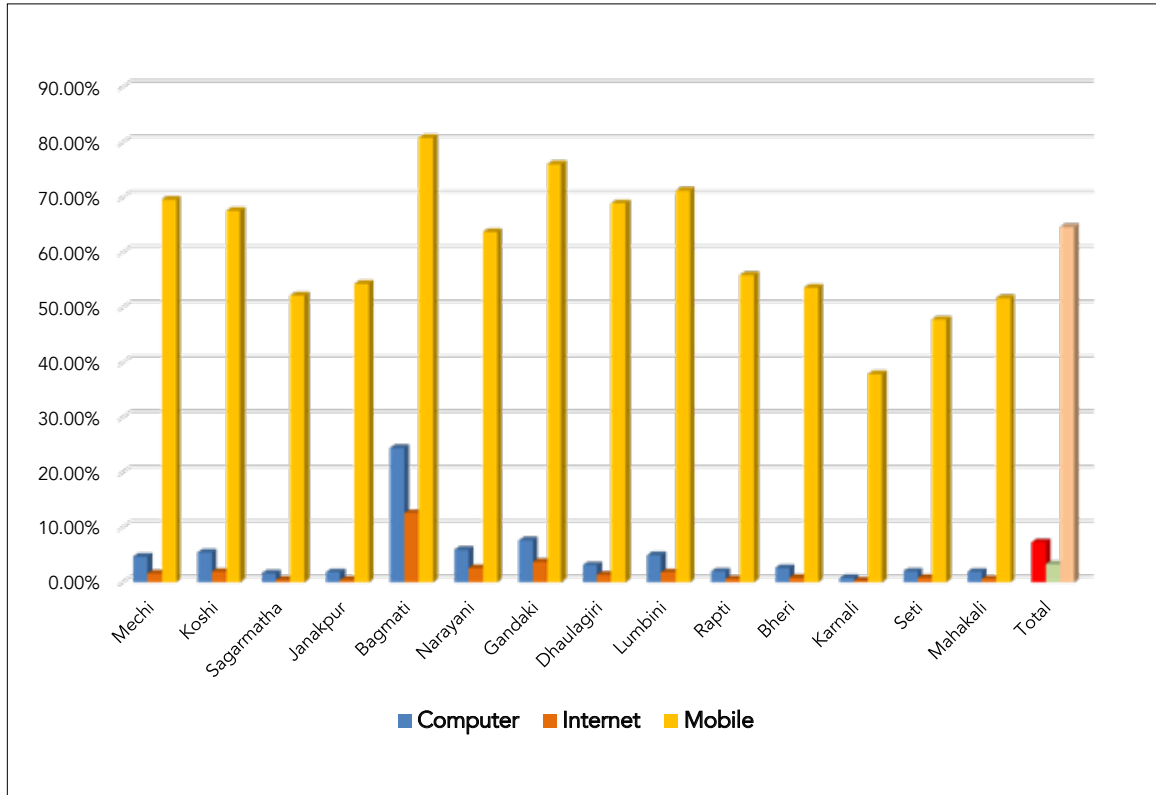

Comparatively more households in Central Development Region have access to computer (13.3%) and internet (6.6%) whereas households in Western Development Region have better access to mobile phone (72.7%).

Table 167: Development region-wise distribution of households having facility to information technology (by type of facility)

Development Region	Total No. of Households	Computer		Internet		Mobile Phone	
		No. of HH	%	No. of HH	%	No. of HH	%
Eastern	1,230,743	48,600	3.9	16,470	1.3	775,610	63.0
Central	1,962,238	261,845	13.3	130,256	6.6	1,355,029	69.1
Western	1,065,599	60,341	5.7	25,902	2.4	774,330	72.7
Mid-western	695,014	14,947	2.2	4,775	0.7	368,528	53
Far-western	469,703	9,301	2.0	3,343	0.7	231,432	49.3
Total	5,423,297	395,034	7.3	180,746	3.3	3,504,929	64.6

Figure 83: Development region-wise distribution of households having facility to information technology (by type of facility)

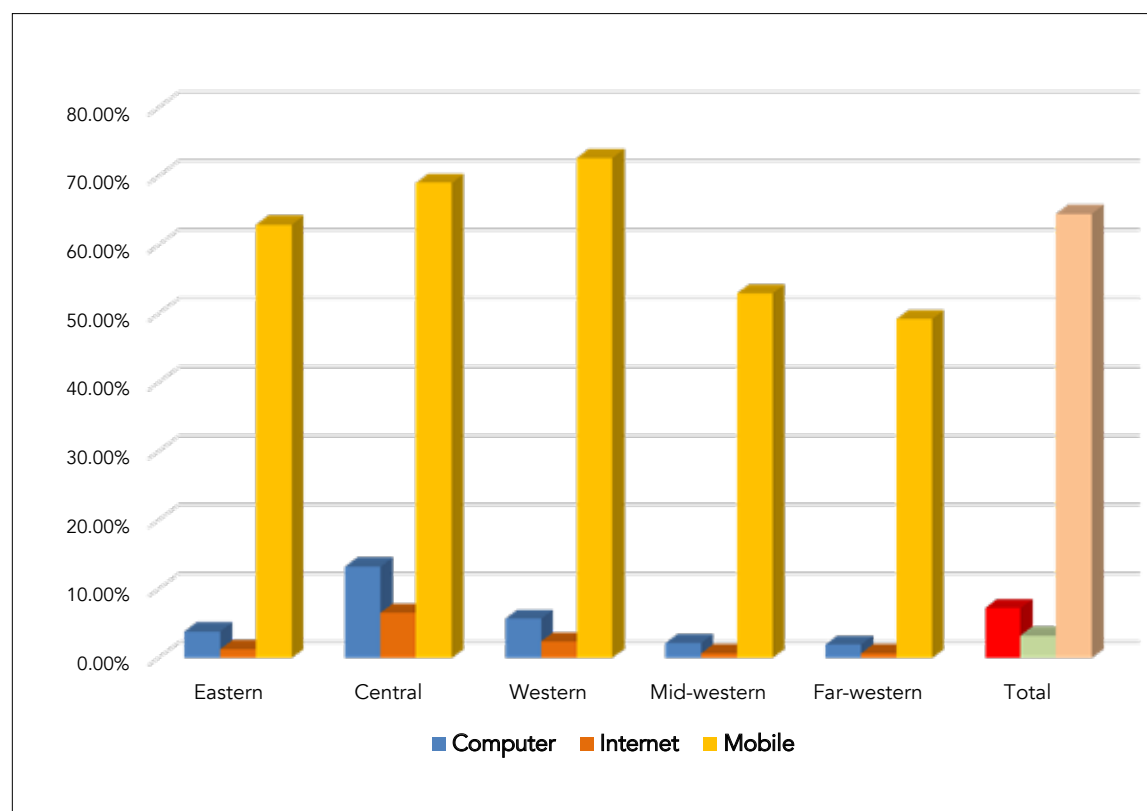

In terms of the ecological belt, Mountain area has less access to information technology compared to Hills and Terai.

Table 168: Ecological belt-wise distribution of households having facility to information technology (by type of facility)

Ecological Belt	Total No. of Households	Computer		Internet		Mobile Phone	
		No. of HH	%	No. of HH	%	No. of HH	%
Mountain	363,698	4,982	1.4	1,747	0.5	170,532	46.9
Hills	2,532,041	275,317	10.9	138,225	5.5	1,707,744	67.4
Terai	2,527,558	114,735	4.5	40,774	1.6	1,626,653	64.4
Total	5,423,297	395,034	7.3	180,746	3.3	3,504,929	64.6

Figure 84: Ecological belt-wise distribution of households having facility to information technology (by type of facility)

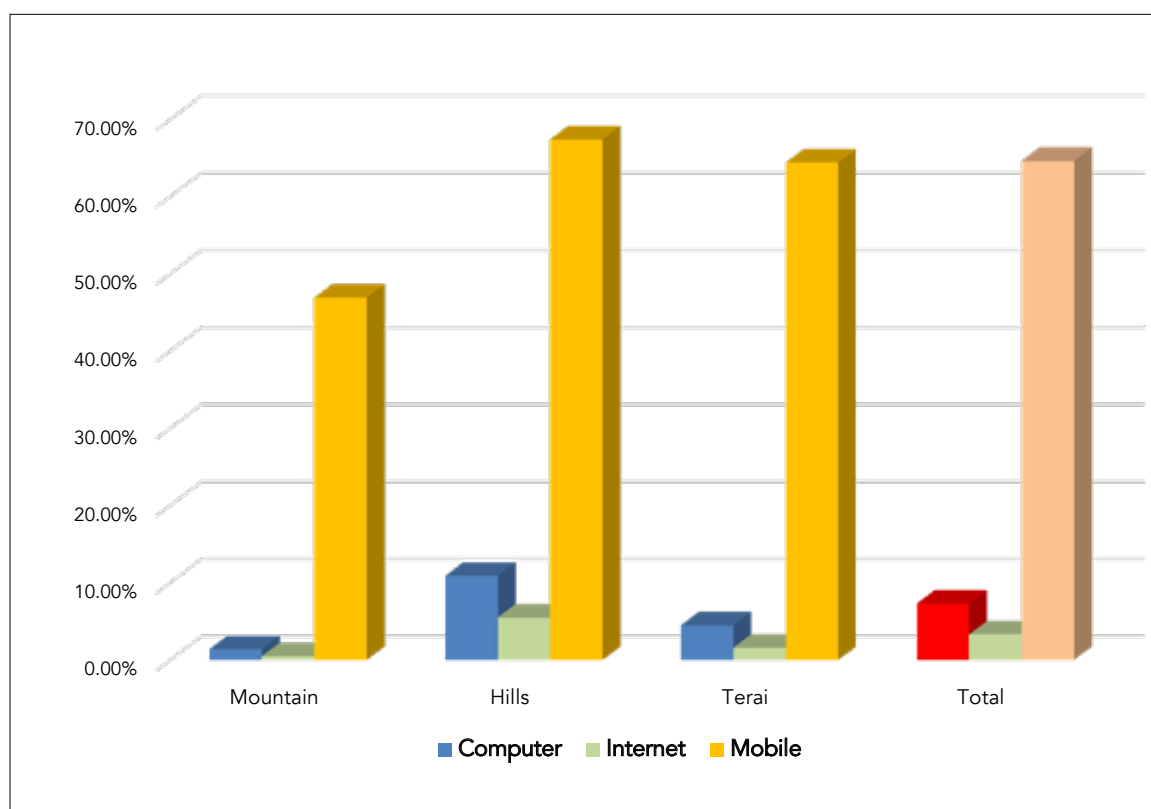

In terms of development region-wise ecological belt, Central Hills has comparatively better access to all types of facility of information technology, i.e. computer (22.4%), internet (11.5%), mobile phone (77.9%).

Table 169: Per development region, ecological belt-wise distribution of households having facility to information technology (by type of facility)

Ecological Belt Per Development Region	Total No. of Households	Computer		Internet		Mobile Phone	
		No. of HH	%	No. of HH	%	No. of HH	%
Eastern Mountain	124,237	1,838	1.5	736	0.6	68,924	55.5
Eastern Hills	306,980	6,097	2.0	1,942	0.6	184,625	60.1
Eastern Terai	799,526	40,665	5.1	13,792	1.7	522,061	65.3
Central Mountain	122,034	2,221	1.8	716	0.6	69,191	56.7
Central Hills	1,014,765	226,820	22.4	116,214	11.5	790,963	77.9
Central Terai	825,439	32,804	4.0	13,326	1.6	494,875	60.0
Western Mountain	4,753	141	3.0	67	1.4	3,316	69.8
Western Hills	676,987	36,989	5.5	17,951	2.7	498,554	73.6
Western Terai	383,859	23,211	6.0	7,884	2.1	272,460	71.0
Mid-western Mountain	68,802	550	0.8	215	0.3	26,073	37.9
Mid-western Hills	332,025	3,977	1.2	1,469	0.4	151,668	45.7
Mid-western Terai	294,187	10,420	3.5	3,091	1.1	190,787	64.9
Far-western Mountain	83,265	525	0.6	190	0.2	24,450	29.4
Far-western Hills	161,891	1,141	0.7	472	0.3	60,512	37.4
Far-western Terai	224,547	7,635	3.4	2,681	1.2	146,470	65.2
Total	5,423,297	395,034	7.3	180,746	3.3	3,504,929	64.6

Figure 85: Per development region, ecological belt-wise distribution of households having facility to information technology (by type of facility)

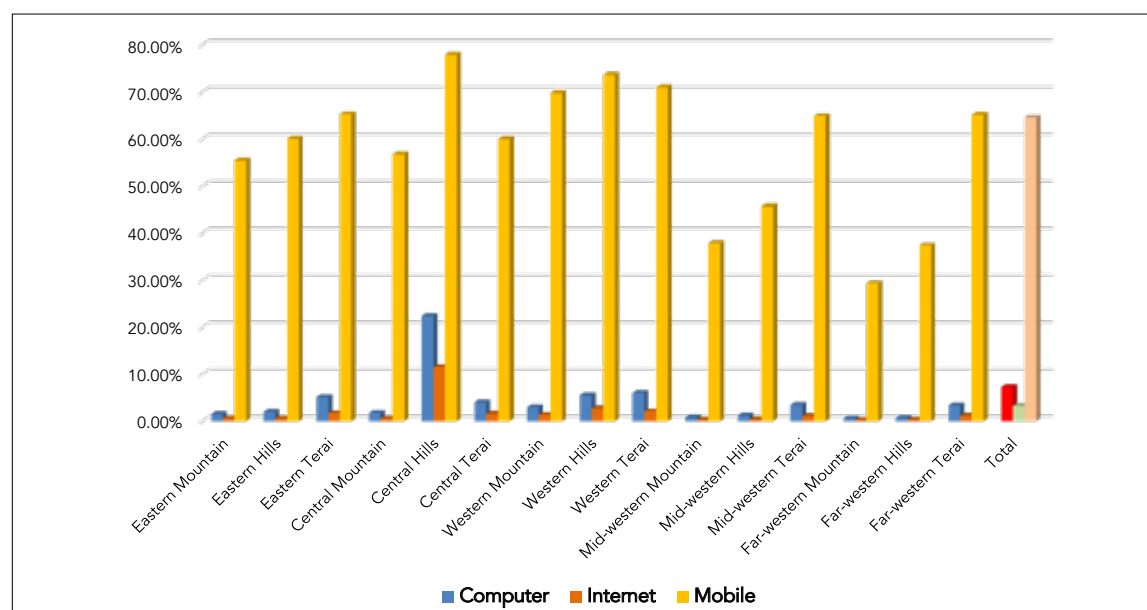

ANNEX

[National Population and
Housing Census 2011 Data]

ANNEX 1: HOUSEHOLDS, POPULATION AND POPULATION DENSITY BY DISTRICTS

District	Household*	Population			Area in Sq. Km.	Sex Ratio	Population Density
		Total	Male	Female			
Taplejung	26,509	127,461	60,552	66,909	3,646	90	35
Panchthar	41,196	191,817	90,186	101,631	1,241	89	155
Ilam	64,502	290,254	141,126	149,128	1,703	95	170
Jhapa	184,552	812,650	385,096	427,554	1,606	90	506
Morang	213,997	965,370	466,712	498,658	1,855	94	520
Sunsari	162,407	763,487	371,229	392,258	1,257	95	607
Dhankuta	37,637	163,412	76,515	86,897	891	88	183
Terhathum	22,094	101,577	47,151	54,426	679	87	150
Sankhuwasabha	34,624	158,742	75,225	83,517	3,480	90	46
Bhojpur	39,419	182,459	86,053	96,406	1,507	89	121
Solukhumbu	23,785	105,886	51,200	54,686	3,312	94	32
Okhaldhunga	32,502	147,984	68,687	79,297	1,074	87	138
Khotang	42,664	206,312	97,092	109,220	1,591	89	130
Udayapur	66,557	317,532	149,712	167,820	2,063	89	154
Saptari	121,098	639,284	313,846	325,438	1,363	96	469
Siraha	117,962	637,328	310,101	327,227	1,188	95	536
Dhanusa	138,249	754,777	378,538	376,239	1,180	101	640
Mahottari	111,316	627,580	311,016	316,564	1,002	98	626
Sarlahi	132,844	769,729	389,756	379,973	1,259	103	611
Sindhuli	57,581	296,192	142,123	154,069	2,491	92	119
Ramechhap	43,910	202,646	93,386	109,260	1,546	85	131
Dolakha	45,688	186,557	87,003	99,554	2,191	87	85
Sindhupalchok	66,688	287,798	138,351	149,447	2,542	93	113
Kavrepalanchok	80,720	381,937	182,936	199,001	1,396	92	274
Lalitpur	109,797	468,132	238,082	230,050	385	103	1216
Bhaktapur	68,636	304,651	154,884	149,767	119	103	2560
Kathmandu	436,344	1,744,240	913,001	831,239	395	110	4416
Nuwakot	59,215	277,471	132,787	144,684	1,121	92	248
Rasuwa	9,778	43,300	21,475	21,825	1,544	98	28
Dhading	73,851	336,067	157,834	178,233	1,926	89	174
Makwanpur	86,127	420,477	206,684	213,793	2,426	97	173
Rautahat	106,668	686,722	351,079	335,643	1,126	105	610
Bara	108,635	687,708	351,244	336,464	1,190	104	578
Parsa	95,536	601,017	312,358	288,659	1,353	108	444
Chitawan	132,462	579,984	279,087	300,897	2,218	93	261
Gorkha	66,506	271,061	121,041	150,020	3,610	81	75

District	Household*	Population			Area in Sq. Km.	Sex Ratio	Population Density
		Total	Male	Female			
Lamjung	42,079	167,724	75,913	91,811	1,692	83	99
Tanahu	78,309	323,288	143,410	179,878	1,546	80	209
Syangja	68,881	289,148	125,833	163,315	1,164	77	248
Kaski	125,673	492,098	236,385	255,713	2,017	92	244
Manang	1,480	6,538	3,661	2,877	2,246	127	3
Mustang	3,354	13,452	7,093	6,359	3,573	112	4
Myagdi	27,762	113,641	51,395	62,246	2,297	83	49
Parbat	35,719	146,590	65,301	81,289	494	80	297
Baglung	61,522	268,613	117,997	150,616	1,784	78	151
Gulmi	64,921	280,160	120,995	159,165	1,149	76	244
Palpa	59,291	261,180	115,840	145,340	1,373	80	190
Nawalparasi	128,793	643,508	303,675	339,833	2,162	89	298
Rupandehi	163,916	880,196	432,193	448,003	1,360	96	647
Kapilbastu	91,321	571,936	285,599	286,337	1,738	100	329
Arghakhanchi	46,835	197,632	86,266	111,366	1,193	77	166
Pyuthan	47,730	228,102	100,053	128,049	1,309	78	174
Rolpa	43,757	224,506	103,100	121,406	1,879	85	119
Rukum	41,856	208,567	99,159	109,408	2,877	91	72
Salyan	46,556	242,444	115,969	126,475	1,462	92	166
Dang	116,415	552,583	261,059	291,524	2,955	90	187
Banke	94,773	491,313	244,255	247,058	2,337	99	210
Bardiya	83,176	426,576	205,080	221,496	2,025	93	211
Surkhet	72,863	350,804	169,421	181,383	2,451	93	143
Dailekh	48,919	261,770	126,990	134,780	1,502	94	174
Jajarkot	30,472	171,304	85,537	85,767	2,230	100	77
Dolpa	7,488	36,700	18,238	18,462	7,889	99	5
Jumla	19,303	108,921	54,898	54,023	2,531	102	43
Kalikot	23,013	136,948	68,833	68,115	1,741	101	79
Mugu	9,619	55,286	28,025	27,261	3,535	103	16
Humla	9,479	50,858	25,833	25,025	5,655	103	9
Bajura	24,908	134,912	65,806	69,106	2,188	95	62
Bajhang	33,786	195,159	92,794	102,365	3,422	91	57
Achham	48,351	257,477	120,008	137,469	1,680	87	153
Doti	41,440	211,746	97,252	114,494	2,025	85	105
Kailali	142,480	775,709	378,417	397,292	3,235	95	240
Kanchanpur	82,152	451,248	216,042	235,206	1,610	92	280
Dadeldhura	27,045	142,094	66,556	75,538	1,538	88	92
Baitadi	45,191	250,898	117,407	133,491	1,519	88	165
Darchula	24,618	133,274	63,605	69,669	2,322	91	57
Nepal	5,427,302	26,494,504	12,849,041	13,645,463	147,181	94	180

Note: *Includes institutional households

ANNEX 2: DISTRIBUTION OF TOTAL POPULATION BY FIVE YEARS AGE GROUP

District	Sex: Male														Total		
	00-04 Yrs.	05-09 Yrs.	10-14 Yrs.	15-19 Yrs.	20-24 Yrs.	25-29 Yrs.	30-34 Yrs.	35-39 Yrs.	40-44 Yrs.	45-49 Yrs.	50-54 Yrs.	55-59 Yrs.	60-64 Yrs.	65-69 Yrs.		70-74 Yrs.	75+ Yrs.
Taplejung	6,475	8,091	8,676	7,690	4,426	3,355	2,945	2,795	3,027	2,783	2,792	2,027	1,818	1,171	1,057	1,424	60,552
Panchthar	8,700	11,610	13,177	11,369	6,508	5,480	4,264	4,087	4,405	4,403	4,302	3,283	2,748	2,107	1,606	2,137	90,186
Ilam	10,460	15,147	17,832	16,721	11,803	10,563	8,997	8,110	8,069	7,295	7,201	5,701	4,583	3,300	2,318	3,026	141,126
Jhapa	35,337	42,401	47,937	41,990	29,389	26,587	25,457	24,681	22,845	19,533	17,731	14,138	12,884	9,247	6,762	8,177	385,096
Morang	43,414	52,223	59,122	52,848	37,683	33,785	30,266	29,477	26,555	23,623	20,545	17,293	14,525	10,561	7,011	7,781	466,712
Sunsari	34,635	44,369	49,031	42,343	31,365	28,309	24,406	23,798	20,777	17,289	15,051	11,897	10,282	7,244	4,990	5,443	371,229
Dhankuta	7,347	8,844	9,983	9,183	5,878	4,739	4,025	3,808	4,064	3,939	3,898	3,007	2,621	1,866	1,460	1,853	76,515
Terhathum	4,644	6,010	6,403	5,860	3,438	2,755	2,341	2,174	2,258	2,339	2,366	1,791	1,514	1,134	915	1,209	47,151
Sankhuwasabha	7,756	10,291	10,405	8,810	5,153	4,419	3,867	3,721	3,649	3,466	3,565	2,861	2,439	1,724	1,327	1,772	75,225
Bhojpur	9,082	10,922	11,947	10,522	5,618	4,711	4,055	4,008	4,248	4,265	4,171	3,261	2,873	2,267	1,766	2,337	86,053
Solukhumbu	4,976	6,410	7,097	6,122	3,813	3,308	2,600	2,691	2,661	2,419	2,353	1,913	1,592	1,273	938	1,034	51,200
Okhaldhunga	7,110	8,761	10,391	8,284	4,157	3,473	3,055	3,180	3,546	3,300	3,223	2,554	2,314	1,894	1,537	1,908	68,687
Khotang	10,397	13,251	14,843	12,294	6,226	4,963	3,973	3,900	4,535	4,415	4,357	3,528	3,215	2,495	2,102	2,598	97,092
Udayapur	15,966	20,939	23,284	17,559	10,226	8,844	7,526	7,751	7,661	6,693	6,085	4,839	4,318	3,136	2,188	2,697	149,712
Saptari	32,381	44,176	41,893	30,914	21,554	21,756	18,247	20,066	16,701	15,479	12,463	11,925	10,062	7,235	4,918	4,076	313,846
Siraha	35,334	45,116	44,989	31,044	20,982	19,677	16,539	17,775	15,136	14,316	12,326	11,205	9,788	7,033	4,843	3,998	310,101
Dhanusa	38,238	51,254	53,596	40,265	30,132	25,937	21,603	22,292	19,932	17,537	15,196	12,543	11,944	8,105	5,674	4,290	378,538
Mahottari	35,999	45,823	44,243	30,934	21,146	20,260	17,375	17,422	15,397	13,721	12,029	10,645	9,771	7,462	4,967	3,822	311,016
Sarlahi	44,212	55,764	54,319	39,548	27,344	26,394	23,972	24,411	21,004	17,314	14,266	11,434	10,980	8,171	5,915	4,708	389,756
Sindhuli	15,803	20,420	22,363	16,058	9,263	8,491	7,083	7,449	7,294	6,355	5,615	4,352	3,953	3,000	2,056	2,568	142,123
Ramechhap	8,025	11,615	14,763	11,327	5,978	4,761	4,115	4,378	4,807	4,521	4,563	3,638	3,299	2,662	2,135	2,799	93,386
Dolakha	7,939	10,467	13,047	10,327	5,480	4,819	4,052	4,177	4,339	4,240	4,253	3,598	3,035	2,650	1,977	2,603	87,003
Sindhupalchok	11,819	15,907	19,253	15,357	9,828	8,492	7,433	7,459	7,544	6,989	6,769	5,573	4,991	3,908	3,107	3,922	138,351
Kavrepalanchok	14,525	19,469	25,604	21,937	15,128	13,264	10,973	10,734	10,152	8,987	8,272	6,196	5,425	4,529	3,355	4,386	182,936

District	Sex: Male														Total		
	00-04 Yrs.	05-09 Yrs.	10-14 Yrs.	15-19 Yrs.	20-24 Yrs.	25-29 Yrs.	30-34 Yrs.	35-39 Yrs.	40-44 Yrs.	45-49 Yrs.	50-54 Yrs.	55-59 Yrs.	60-64 Yrs.	65-69 Yrs.		70-74 Yrs.	75+ Yrs.
Lalitpur	15,490	19,416	23,528	27,208	27,496	23,340	21,009	18,764	16,085	12,201	9,442	6,997	5,557	4,351	3,137	4,061	238,082
Bhaktapur	10,625	12,928	16,621	17,787	18,001	15,386	13,414	11,898	10,168	7,537	5,654	4,230	3,273	2,736	1,986	2,640	154,884
Kathmandu	59,515	72,927	87,466	110,834	122,036	102,337	83,817	69,638	57,626	42,275	32,417	22,791	17,188	12,441	8,394	11,299	913,001
Nuwakot	11,168	14,934	18,430	15,576	10,022	8,122	7,144	6,956	7,252	6,660	6,511	5,041	4,507	3,642	2,895	3,927	132,787
Rasuwa	1,910	2,386	2,959	2,191	1,420	1,580	1,245	1,202	1,230	1,141	1,092	805	747	525	452	590	21,475
Dhading	15,401	19,500	23,181	17,783	10,417	9,453	7,974	7,843	7,714	7,191	7,432	5,738	5,250	4,577	3,368	5,012	157,834
Makwanpur	19,465	25,177	28,622	22,963	17,648	15,763	12,657	11,821	11,093	9,634	8,884	6,500	5,320	4,145	2,893	4,099	206,684
Rautahat	40,841	52,896	47,993	33,611	25,683	25,376	22,022	21,988	18,137	14,883	11,640	9,107	9,502	7,592	5,705	4,103	351,079
Bara	39,780	51,588	47,235	35,660	26,319	26,177	22,488	21,822	18,157	15,259	11,741	9,714	9,334	7,057	4,945	3,968	351,244
Parsa	34,310	44,054	39,262	31,782	26,006	24,664	20,761	20,414	16,614	13,511	11,026	8,739	8,021	5,916	4,351	2,927	312,358
Chitawan	22,393	29,220	36,756	34,016	26,607	20,611	17,794	16,564	15,372	13,835	12,049	9,175	7,690	6,130	4,473	6,402	279,087
Gorkha	11,768	14,320	18,366	14,227	6,427	5,484	4,872	5,205	5,749	5,898	6,461	5,440	4,856	3,892	3,217	4,859	121,041
Lamjung	7,177	8,976	10,812	8,883	4,580	3,892	3,260	3,345	3,592	3,731	3,977	3,340	3,116	2,375	2,065	2,792	75,913
Tanahu	13,965	18,687	22,072	17,379	9,496	7,553	6,416	6,285	6,498	6,170	6,717	5,873	5,181	3,860	3,152	4,106	143,410
Syangja	12,493	15,831	19,473	15,828	8,006	5,970	5,223	4,976	5,194	5,160	5,739	5,355	4,960	4,144	3,272	4,209	125,833
Kaski	19,761	24,414	30,068	30,739	25,027	19,156	15,723	13,694	11,735	9,893	9,363	7,276	6,055	4,604	3,720	5,157	236,385
Manang	180	240	266	322	367	548	324	292	262	223	193	138	97	80	64	65	3,661
Mustang	417	518	579	537	564	849	608	558	535	422	411	307	260	221	176	131	7,093
Myagdi	6,023	6,673	7,336	5,792	3,466	2,835	2,279	2,206	2,239	2,262	2,160	2,084	1,869	1,436	1,169	1,566	51,395
Parbat	6,995	8,225	9,718	8,292	4,209	3,257	2,822	2,800	2,778	2,659	2,810	2,673	2,403	2,030	1,604	2,026	65,301
Baglung	14,170	16,510	18,226	13,850	7,576	5,906	4,871	4,767	4,694	4,585	5,004	4,535	4,125	3,402	2,581	3,195	117,997
Gulmi	14,685	17,852	19,922	13,698	6,080	4,993	4,361	4,380	4,644	4,977	5,544	4,681	4,688	3,840	2,967	3,683	120,995
Palpa	12,337	15,314	18,073	14,238	7,755	6,033	4,941	5,087	5,193	5,017	5,128	4,540	3,819	3,099	2,261	3,005	115,840
Nawalparasi	28,755	37,877	43,173	35,939	24,271	20,511	17,125	16,536	15,054	13,944	12,215	10,428	9,529	7,469	5,277	5,572	303,675
Rupandehi	41,542	53,648	59,289	52,118	37,682	32,610	26,907	25,152	21,506	18,489	16,194	13,071	11,593	9,041	6,439	6,912	432,193
Kapilbastu	32,383	39,784	40,021	31,103	21,770	20,471	16,280	16,463	13,508	12,025	9,713	8,481	8,306	6,551	4,622	4,118	285,599
Arghakhanchi	11,035	12,678	13,968	8,856	4,548	4,014	3,335	3,373	3,476	3,510	3,803	3,243	3,161	2,466	2,122	2,678	86,266

Pyuthan	14,999	17,247	17,268	9,721	5,331	4,550	3,882	3,822	3,930	3,720	3,614	3,385	2,978	2,317	1,641	1,648	100,053
Rolpa	14,518	16,008	16,341	10,668	6,890	5,788	4,497	4,352	4,364	3,969	4,041	3,352	3,146	2,244	1,493	1,429	103,100
Rukum	12,204	15,189	15,505	10,713	7,576	6,521	5,067	4,916	4,358	3,831	3,679	2,821	2,837	1,775	1,198	969	99,159
Salyan	14,053	17,090	18,099	13,237	9,054	7,349	6,092	5,922	5,212	4,458	4,282	3,611	3,022	2,185	1,178	1,125	115,969
Dang	27,338	34,833	39,049	29,979	20,145	18,232	15,554	15,179	13,021	11,281	9,803	8,106	6,988	5,360	3,163	3,028	261,059
Banka	24,862	32,104	34,035	28,100	21,618	18,977	15,624	14,775	12,348	10,495	8,212	6,393	6,129	4,338	3,265	2,980	244,255
Bardiya	19,931	24,797	29,701	24,988	16,842	15,435	12,497	12,281	10,770	9,345	7,027	6,089	5,481	4,574	2,884	2,438	205,080
Surkhet	20,248	24,039	24,895	18,861	14,672	12,352	9,959	9,032	7,914	6,300	5,655	4,603	4,151	2,998	1,858	1,884	169,421
Daiilekh	18,017	19,470	18,930	14,056	9,459	7,779	6,180	6,252	5,468	4,826	4,417	3,599	3,440	2,331	1,419	1,347	126,990
Jajarkot	12,713	13,550	12,131	8,454	6,689	6,070	4,462	4,613	3,818	3,409	2,796	2,339	1,963	1,248	707	575	85,537
Dolpa	2,443	2,549	2,192	1,583	1,493	1,611	1,182	1,181	973	789	672	572	478	267	136	117	18,238
Jumla	7,528	7,812	7,299	5,521	4,847	4,258	3,199	3,139	2,521	2,314	1,793	1,592	1,498	781	438	358	54,898
Kalikot	11,101	10,703	9,666	6,788	5,288	4,470	3,526	3,463	2,838	2,800	2,206	1,941	1,862	1,044	615	522	68,833
Mugu	4,354	3,983	3,635	2,602	2,196	2,055	1,605	1,562	1,307	1,149	843	853	920	468	243	250	28,025
Humla	3,664	3,389	3,292	2,329	1,969	2,062	1,541	1,482	1,232	1,203	1,011	820	857	437	278	267	25,833
Bajura	9,646	10,319	9,791	6,618	4,225	4,209	3,404	3,422	2,812	2,538	2,162	1,913	1,747	1,307	891	802	65,806
Bajhang	13,919	15,564	14,445	9,726	6,365	5,537	4,468	4,372	3,660	3,201	2,869	2,430	2,154	1,765	1,164	1,155	92,794
Achham	18,457	19,955	19,210	12,408	8,256	7,310	5,510	5,457	4,239	4,051	3,384	2,933	2,920	2,350	1,870	1,698	120,008
Doti	15,579	15,701	15,053	9,285	7,046	6,038	4,708	4,403	3,753	3,313	3,082	2,763	2,453	1,808	1,221	1,046	97,252
Kailali	38,215	49,268	55,706	45,078	34,146	31,283	23,248	21,940	17,540	15,169	11,321	9,797	9,312	7,010	4,823	4,561	378,417
Kanchanpur	22,711	29,134	33,182	25,661	17,478	15,348	12,676	11,985	10,360	8,630	7,205	5,801	5,749	4,051	3,008	3,063	216,042
Dadeldhura	8,751	10,095	10,510	7,058	4,615	4,099	3,613	3,282	2,971	2,502	2,258	1,860	1,816	1,270	912	944	66,556
Baitadi	16,361	17,491	17,750	12,701	7,711	6,350	5,863	5,624	5,104	4,616	4,293	3,628	3,337	2,538	1,978	2,062	117,407
Darchula	8,187	9,033	9,332	6,538	4,073	3,527	3,379	3,371	3,066	2,879	2,527	2,187	1,832	1,520	996	1,158	63,605
Nepal	1,314,957	1,635,176	1,764,630	1,443,191	1,043,981	917,243	770,577	740,200	660,290	575,101	505,864	412,892	368,451	277,782	199,610	219,096	12,849,041

District	Sex: Female														Total		
	00-04 Yrs.	05-09 Yrs.	10-14 Yrs.	15-19 Yrs.	20-24 Yrs.	25-29 Yrs.	30-34 Yrs.	35-39 Yrs.	40-44 Yrs.	45-49 Yrs.	50-54 Yrs.	55-59 Yrs.	60-64 Yrs.	65-69 Yrs.		70-74 Yrs.	75+ Yrs.
Taplejung	6,419	8,317	8,822	8,072	6,104	4,943	3,926	3,647	3,513	3,032	2,648	2,019	1,908	1,222	960	1,357	66,909
Panchthar	8,554	11,547	13,204	12,639	9,880	7,749	6,081	5,618	5,582	4,922	4,323	3,212	2,819	2,023	1,510	1,968	101,631
Ilam	10,034	15,118	17,293	17,760	15,423	13,442	10,744	9,591	8,826	7,512	6,760	5,155	4,087	2,888	1,886	2,609	149,128
Jhapa	33,356	40,651	46,783	45,720	43,416	40,730	33,363	29,910	24,567	20,637	17,960	14,308	12,640	8,863	6,257	8,393	427,554
Morang	41,727	50,586	56,802	53,307	48,452	45,155	38,365	33,967	29,093	24,344	20,516	16,586	14,426	10,076	6,694	8,562	498,658
Sunsari	33,417	42,173	46,753	42,154	39,326	36,488	30,530	26,957	21,586	17,524	14,584	11,608	10,622	7,281	5,148	6,107	392,258
Dhankuta	7,130	8,950	9,941	9,814	8,594	7,201	5,814	5,432	4,934	4,440	3,836	3,027	2,573	1,847	1,378	1,986	86,897
Terhathum	4,467	5,929	6,491	6,398	5,215	4,219	3,316	3,164	3,023	2,667	2,484	1,879	1,596	1,231	919	1,428	54,426
Sankhuwasabha	7,508	10,132	10,559	9,347	7,662	6,495	5,011	4,580	4,155	3,876	3,734	2,822	2,556	1,804	1,356	1,920	83,517
Bhojpur	8,745	10,742	11,953	11,670	8,790	6,918	5,256	5,197	5,204	4,893	4,394	3,308	3,081	2,265	1,616	2,374	96,406
Solukhumbu	5,016	6,325	6,887	6,658	4,834	3,939	3,167	2,966	3,016	2,680	2,354	1,867	1,650	1,253	970	1,104	54,686
Okhaldhunga	6,888	8,793	10,672	9,698	6,770	5,233	4,296	4,392	4,343	3,764	3,446	2,676	2,613	1,964	1,604	2,145	79,297
Khotang	10,207	13,697	14,628	13,563	9,311	7,196	5,649	5,588	5,868	5,146	4,527	3,642	3,376	2,502	1,792	2,528	109,220
Udayapur	15,521	20,013	22,586	20,311	15,938	13,460	10,391	9,906	8,893	7,135	6,110	4,780	4,536	3,119	2,152	2,969	167,820
Saptari	30,876	41,957	41,533	30,897	27,030	26,947	24,106	21,862	17,479	14,888	11,955	10,745	10,060	6,758	4,530	3,815	325,438
Siraha	33,661	43,374	42,666	28,993	27,178	27,198	24,195	21,823	17,427	14,499	11,593	10,252	9,489	6,621	4,520	3,738	327,227
Dhanusa	37,094	48,193	50,960	33,900	31,653	31,631	27,837	26,695	20,578	17,177	12,948	11,120	10,755	7,036	4,569	4,093	376,239
Mahottari	35,310	44,384	42,204	26,251	24,342	25,116	22,923	19,975	16,598	13,869	11,404	10,000	9,554	6,777	4,190	3,667	316,564
Sarlahi	42,634	53,416	50,892	34,840	30,235	29,676	27,416	24,052	19,540	15,865	12,253	10,872	10,463	7,781	5,314	4,724	379,973
Sindhuli	15,124	20,088	22,242	18,344	13,380	11,353	9,084	8,669	7,800	6,395	5,294	4,274	4,016	2,954	2,053	2,999	154,069
Ramechhap	7,998	11,436	15,480	13,951	9,012	6,999	5,711	6,132	6,016	5,291	4,844	3,704	3,903	2,874	2,576	3,333	109,260
Dolakha	7,798	10,481	13,034	11,846	8,091	6,776	5,773	5,537	5,651	4,990	4,523	3,660	3,386	2,684	2,231	3,093	99,554
Sindhupalchok	11,705	16,065	19,444	16,985	12,403	10,869	9,024	9,136	8,685	7,150	6,704	5,087	5,122	3,857	3,285	3,926	149,447
Kavrepalanchok	13,488	19,391	25,321	24,743	19,112	15,465	13,371	12,886	11,422	9,789	8,622	6,174	6,012	4,807	3,582	4,816	199,001
Lalitpur	14,013	17,792	21,870	24,466	26,404	25,047	21,259	18,500	14,563	11,238	8,838	6,716	5,941	4,795	3,470	5,138	230,050
Bhaktapur	9,197	11,384	14,770	16,007	18,160	16,256	13,930	11,747	9,293	7,120	5,499	4,200	3,707	3,045	2,265	3,187	149,767
Kathmandu	52,085	64,235	78,213	91,340	111,758	100,080	78,929	64,383	48,932	36,403	28,337	20,563	17,758	13,509	9,811	14,903	831,239

Nuwakot	10,616	14,736	18,916	17,948	13,113	10,762	8,929	8,575	8,201	6,890	6,291	4,629	4,566	3,529	2,940	4,043	144,684
Rasuwa	1,845	2,558	3,075	2,330	1,720	1,562	1,318	1,297	1,258	1,029	1,007	677	674	516	406	553	21,825
Dhading	14,681	19,301	23,575	21,517	16,239	13,321	10,945	10,217	9,401	8,106	7,294	5,619	5,394	4,221	3,402	5,000	178,233
Makwanpur	18,744	24,420	28,008	25,321	21,233	17,410	14,040	12,983	11,650	9,550	8,160	5,865	5,117	4,007	3,080	4,205	213,793
Rautahat	40,591	50,909	45,180	29,497	26,670	25,581	23,932	20,764	16,397	12,814	9,655	9,062	8,936	6,881	4,828	3,946	335,643
Bara	38,708	48,692	43,994	30,906	28,384	27,100	24,368	21,010	16,844	13,486	10,611	9,379	8,719	6,583	4,265	3,415	336,464
Parsa	33,533	41,390	36,248	25,750	25,326	23,700	21,830	18,444	14,707	11,878	9,400	8,005	7,066	5,452	3,443	2,487	288,659
Chitawan	20,408	27,263	34,968	34,579	32,668	28,568	23,572	21,255	17,527	14,373	11,742	8,745	7,998	6,167	4,374	6,690	300,897
Gorkha	11,436	14,447	18,861	17,108	12,588	10,713	9,021	9,005	8,680	7,720	7,176	5,573	5,457	4,037	3,287	4,911	150,020
Lamjung	6,921	8,528	10,870	9,708	7,997	7,045	5,778	5,673	5,432	4,801	4,519	3,679	3,557	2,504	2,037	2,762	91,811
Tanahu	13,712	18,089	22,145	20,324	16,995	15,004	12,136	11,218	9,721	8,361	7,857	6,137	6,105	4,387	3,162	4,525	179,878
Syangja	11,630	15,505	19,520	18,606	14,866	12,699	10,323	10,045	8,957	8,113	7,588	6,652	6,362	4,583	3,306	4,560	163,315
Kaski	17,345	22,642	27,975	28,554	28,570	25,509	20,282	17,454	14,204	11,691	10,238	7,850	7,325	5,439	4,287	6,348	255,713
Manang	197	236	292	249	265	250	209	217	181	150	130	123	133	79	86	80	2,877
Mustang	447	486	569	564	548	607	478	466	407	348	339	297	259	211	177	156	6,359
Myagdi	5,825	6,551	7,330	6,630	5,632	4,851	3,932	3,561	3,240	2,988	2,579	2,180	2,324	1,632	1,342	1,649	62,246
Parbat	6,540	7,802	9,659	9,335	7,717	6,498	5,011	4,870	4,292	4,057	3,594	3,010	3,008	2,264	1,596	2,036	81,289
Baglung	13,338	16,076	18,452	17,351	15,012	12,093	9,590	8,801	7,608	6,678	6,193	5,310	4,965	3,508	2,444	3,197	150,616
Gulmi	13,423	17,299	20,447	18,750	14,460	11,918	9,312	9,078	8,281	7,418	7,019	5,784	5,710	3,995	2,669	3,602	159,165
Palpa	11,652	14,846	17,746	17,458	14,429	11,665	9,237	8,779	7,873	6,778	6,025	5,113	4,824	3,400	2,420	3,095	145,340
Nawalparasi	26,855	35,404	42,423	38,907	34,429	30,982	25,375	21,747	18,336	15,161	12,684	10,575	9,686	6,818	4,854	5,597	339,833
Rupandehi	38,224	50,051	56,754	50,040	45,590	41,433	33,848	28,838	23,517	18,864	15,816	12,830	11,497	8,337	5,856	6,508	448,003
Kapilbastu	31,055	37,918	37,613	31,080	25,680	22,906	19,998	16,927	14,097	11,258	9,167	8,127	7,854	5,477	3,773	3,407	286,337
Arghakhanchi	9,759	12,320	14,285	13,009	10,344	8,529	6,650	6,503	5,852	5,292	4,530	3,742	3,549	2,767	1,860	2,375	111,366
Pyuthan	14,631	16,791	17,664	14,413	11,412	9,650	7,372	6,988	6,130	5,080	4,593	3,921	3,585	2,458	1,636	1,725	128,049
Roipa	14,019	15,988	16,599	13,536	11,467	8,903	7,242	6,595	5,875	4,760	4,260	3,410	3,397	2,249	1,620	1,486	121,406
Rukum	12,112	15,241	15,881	12,757	10,337	8,165	6,606	5,930	5,232	4,348	3,540	2,731	2,891	1,654	1,105	878	109,408
Salyan	13,576	16,788	18,481	15,105	12,113	10,021	7,799	7,115	5,755	4,787	3,987	3,462	3,218	2,088	1,120	1,060	126,475
Dang	26,136	33,669	38,387	35,611	29,715	25,839	20,767	18,369	15,021	11,759	9,974	7,818	7,467	4,865	3,079	3,048	291,524
Banke	23,966	30,493	31,865	28,436	25,060	22,211	18,067	15,720	12,499	9,617	7,233	6,100	6,005	4,131	2,900	2,755	247,058

District	Sex: Female														Total		
	00-04 Yrs.	05-09 Yrs.	10-14 Yrs.	15-19 Yrs.	20-24 Yrs.	25-29 Yrs.	30-34 Yrs.	35-39 Yrs.	40-44 Yrs.	45-49 Yrs.	50-54 Yrs.	55-59 Yrs.	60-64 Yrs.	65-69 Yrs.		70-74 Yrs.	75+ Yrs.
Bardiya	19,022	24,041	29,288	28,107	22,945	19,498	15,527	13,766	12,089	9,256	7,020	6,169	5,903	4,127	2,545	2,193	221,496
Surkhet	19,043	22,888	23,930	20,697	18,635	15,555	12,530	10,626	8,834	6,826	5,753	4,613	4,598	3,056	1,903	1,896	181,383
Dalekh	17,287	19,365	19,002	15,337	11,936	9,967	7,486	7,227	6,074	5,046	4,058	3,248	3,781	2,332	1,388	1,246	134,780
Jajarkot	12,556	13,672	12,203	9,140	7,415	6,326	4,900	4,543	3,706	3,039	2,222	1,774	2,069	1,170	598	434	85,767
Dolpa	2,452	2,654	2,417	1,775	1,684	1,340	1,144	1,136	891	749	612	483	543	302	152	128	18,462
Jumla	7,433	7,891	7,126	5,902	5,177	4,034	3,214	2,991	2,406	2,033	1,590	1,283	1,678	732	274	259	54,023
Kalikot	10,542	10,483	9,420	6,926	5,877	4,534	3,690	3,478	2,798	2,480	1,871	1,602	2,314	1,070	560	470	68,115
Mugu	4,263	3,874	3,552	2,725	2,372	1,920	1,564	1,403	1,144	885	861	643	1,109	491	242	213	27,261
Humla	3,732	3,540	3,047	2,285	2,208	1,764	1,536	1,339	1,147	1,051	850	651	886	480	236	273	25,025
Bajura	9,289	10,343	9,813	6,955	5,185	4,812	4,088	3,738	2,997	2,607	2,122	1,715	1,987	1,456	1,094	905	69,106
Bajhang	13,242	15,174	14,431	10,180	8,219	7,106	5,931	5,327	4,512	3,846	3,091	2,536	3,223	2,280	1,787	1,480	102,365
Achham	17,932	19,760	19,486	14,718	11,067	9,475	7,749	7,004	5,946	4,978	3,873	3,176	4,224	3,283	2,715	2,083	137,469
Doti	15,023	15,369	15,170	11,691	9,998	8,238	6,903	6,193	5,167	4,239	3,797	3,164	3,822	2,564	1,623	1,533	114,494
Kailali	36,063	46,419	52,756	48,612	42,258	34,885	27,584	24,436	19,653	15,316	11,756	10,011	10,885	6,948	5,016	4,694	397,292
Kanchanpur	21,254	26,863	31,770	28,528	24,352	20,264	16,477	14,679	11,808	9,194	7,274	5,954	6,575	4,028	2,937	3,249	235,206
Dadeldhura	8,417	9,595	10,531	8,472	7,064	5,662	4,639	4,276	3,464	2,853	2,370	1,931	2,245	1,607	1,187	1,225	75,538
Baitadi	15,622	17,112	17,826	14,392	12,184	9,559	8,034	7,232	6,193	5,158	4,400	3,703	4,199	3,104	2,263	2,510	133,491
Darchula	7,937	9,032	9,241	7,294	6,462	5,096	4,298	3,969	3,240	2,901	2,401	2,054	2,038	1,562	1,031	1,113	69,669
Nepal	1,253,006	1,569,683	1,710,794	1,488,789	1,314,090	1,162,111	964,728	864,119	725,831	597,858	499,612	405,371	388,376	276,667	195,543	228,885	13,645,463

ANNEX 3: DISTRIBUTION OF YOUTH POPULATION BY BROAD AGE GROUPS (16-25 & 26-40 YEARS) AND BY SEX

District	Age Group										% of total population
	16-25 years			26-40 years			16-40 years			% of total population	
	Male	Female	Total	Male	Female	Total	Male	Female	Total		
Taplejung	11,197	13,741	24,938	9,224	12,430	21,654				46,592	36.6
Panchthar	16,642	21,899	38,541	13,804	19,194	32,998				71,539	37.3
Ilam	27,442	32,766	60,208	27,679	33,301	60,980				121,188	41.8
Jhapa	68,854	90,783	159,637	79,240	102,921	182,161				341,798	42.1
Morang	88,821	103,916	192,737	95,502	116,840	212,342				405,079	42.0
Sunsari	72,877	83,920	156,797	77,784	92,670	170,454				327,251	42.9
Dhankuta	14,149	18,173	32,322	12,683	18,297	30,980				63,302	38.7
Terhathum	8,628	11,382	20,010	7,346	10,562	17,908				37,918	37.3
Sankhuwasabha	12,977	16,674	29,651	12,179	15,838	28,017				57,668	36.3
Bhojpur	14,796	19,863	34,659	13,001	17,254	30,255				64,914	35.6
Solukhumbu	9,426	11,078	20,504	8,776	10,128	18,904				39,408	37.2
Okhaldhunga	11,276	15,695	26,971	10,094	14,186	24,280				51,251	34.6
Khotang	16,908	21,852	38,760	13,101	18,531	31,632				70,392	34.1
Udayapur	25,573	35,492	61,065	24,837	33,621	58,458				119,523	37.6
Saptari	53,860	61,549	115,409	61,717	71,951	133,668				249,077	39.0
Siraha	51,898	60,490	112,388	55,817	72,677	128,494				240,882	37.8
Dhanusa	71,133	71,225	142,358	72,234	86,083	158,317				300,675	39.8
Mahottari	52,327	53,046	105,373	56,401	67,832	124,233				229,606	36.6
Sarlahi	68,116	67,381	135,497	77,275	81,255	158,530				294,027	38.2
Sindhuli	23,560	30,590	54,150	23,859	29,319	53,178				107,328	36.2
Ramechhap	15,758	21,847	37,605	13,987	19,474	33,461				71,066	35.1

District	Age Group										% of total population
	16-25 years			26-40 years			16-40 years				
	Male	Female	Total	Male	Female	Total	Total	Grand Total			
Dolakha	14,478	18,965	33,443	13,310	18,384	31,694	31,694	65,137		34.9	
Sindhupalchok	23,816	28,490	52,306	24,202	29,660	53,862	53,862	106,168		36.9	
Kavrepalanchok	35,090	42,573	77,663	35,847	42,336	78,183	78,183	155,846		40.8	
Lalitpur	55,264	52,260	107,524	63,502	64,332	127,834	127,834	235,358		50.3	
Bhaktapur	36,100	35,128	71,228	40,570	41,324	81,894	81,894	153,122		50.3	
Kathmandu	238,889	211,278	450,167	252,850	237,713	490,563	490,563	940,730		53.9	
Nuwakot	24,003	30,264	54,267	23,130	28,920	52,050	52,050	106,317		38.3	
Rasuwa	3,481	3,868	7,349	4,100	4,326	8,426	8,426	15,775		36.4	
Dhading	26,078	36,631	62,709	25,970	35,002	60,972	60,972	123,681		36.8	
Makwanpur	39,408	45,669	85,077	40,734	44,611	85,345	85,345	170,422		40.5	
Rautahat	61,605	59,090	120,695	71,038	69,812	140,850	140,850	261,545		38.1	
Bara	63,195	61,000	124,195	71,708	71,776	143,484	143,484	267,679		38.9	
Parsa	60,328	53,533	113,861	66,793	63,764	130,557	130,557	244,418		40.7	
Chitawan	58,443	67,333	125,776	55,883	73,476	129,359	129,359	255,135		44.0	
Gorkha	18,357	28,741	47,098	16,328	29,454	45,782	45,782	92,880		34.3	
Lamjung	12,295	17,325	29,620	10,790	18,850	29,640	29,640	59,260		35.3	
Tanahu	24,544	36,937	61,481	20,705	38,435	59,140	59,140	120,621		37.3	
Syangja	21,668	32,809	54,477	16,434	33,190	49,624	49,624	104,101		36.0	
Kaski	54,046	57,522	111,568	48,432	62,653	111,085	111,085	222,653		45.2	
Manang	732	533	1,265	1,140	662	1,802	1,802	3,067		46.9	
Mustang	1,147	1,142	2,289	2,011	1,520	3,531	3,531	5,820		43.3	
Myagdi	8,488	12,022	20,510	7,306	12,254	19,560	19,560	40,070		35.3	
Parbat	11,429	16,798	28,227	9,016	16,303	25,319	25,319	53,546		36.5	
Baglung	19,456	31,639	51,095	15,635	30,277	45,912	45,912	97,007		36.1	
Gulmi	17,408	32,159	49,567	14,012	30,395	44,407	44,407	93,974		33.5	
Palpa	20,022	31,334	51,356	16,160	29,366	45,526	45,526	96,882		37.1	
Nawalparasi	57,865	73,663	131,528	55,341	77,629	132,970	132,970	264,498		41.1	

Rupandehi	88,488	95,893	184,381	85,564	103,326	188,890	373,271	42.4
Kapilbastu	53,121	56,654	109,775	53,845	59,559	113,404	223,179	39.0
Arghakhanchi	12,021	22,759	34,780	10,753	21,532	32,285	67,065	33.9
Pyuthan	13,384	25,132	38,516	12,399	23,767	36,166	74,682	32.7
Rolpa	16,255	24,402	40,657	14,847	22,839	37,686	78,343	34.9
Rukum	17,437	22,528	39,965	16,721	21,006	37,727	77,692	37.3
Salyan	21,103	26,427	47,530	19,532	24,857	44,389	91,919	37.9
Dang	48,105	65,216	113,321	49,705	64,397	114,102	227,423	41.2
Banke	49,613	54,555	104,168	49,681	55,205	104,886	209,054	42.6
Bardiya	40,698	50,850	91,548	40,660	48,290	88,950	180,498	42.3
Surkhet	32,330	38,936	71,266	31,282	38,470	69,752	141,018	40.2
Dailekh	22,382	26,620	49,002	20,568	24,852	45,420	94,422	36.1
Jajarkot	14,873	16,302	31,175	15,196	15,801	30,997	62,172	36.3
Dolpa	3,156	3,437	6,593	3,871	3,562	7,433	14,026	38.2
Jumla	10,225	11,087	21,312	10,424	10,129	20,553	41,865	38.4
Kalikot	11,855	12,714	24,569	11,397	11,848	23,245	47,814	34.9
Mugu	4,819	5,103	9,922	5,138	4,844	9,982	19,904	36.0
Humla	4,329	4,457	8,786	4,968	4,657	9,625	18,411	36.2
Bajura	10,459	11,955	22,414	11,105	12,589	23,694	46,108	34.2
Bajhang	15,371	18,113	33,484	14,519	18,658	33,177	66,661	34.2
Achham	19,676	25,347	45,023	18,042	24,486	42,528	87,551	34.0
Doti	15,556	21,406	36,962	15,233	21,690	36,923	73,885	34.9
Kailali	78,128	91,232	169,360	76,086	86,086	162,172	331,532	42.7
Kanchanpur	41,546	53,064	94,610	40,948	51,483	92,431	187,041	41.4
Dadeldhura	10,885	15,205	26,090	11,275	14,605	25,880	51,970	36.6
Baitadi	19,031	26,080	45,111	18,352	25,136	43,488	88,599	35.3
Darchula	10,012	13,635	23,647	10,575	13,319	23,894	47,541	35.7
Nepal	2,428,711	2,821,177	5,249,888	2,462,173	2,977,781	5,439,954	10,689,842	40.3

ANNEX 4: SEX RATIO BY AGE GROUPS (16-25 & 26-40 YEARS)

District	Age Group		District	Age Group		District	Age Group	
	16-25 years	26-40 years		16-25 years	26-40 years		16-25 years	26-40 years
Taplejung	81	74	Sindhupalchok	84	82	Baglung	61	52
Panchthar	76	72	Kavrepalanchok	82	85	Gulmi	54	46
Ilam	84	83	Lalitpur	106	99	Palpa	64	55
Jhapa	76	77	Bhaktapur	103	98	Nawalparasi	79	71
Morang	85	82	Kathmandu	113	106	Rupandehi	92	83
Sunsari	87	84	Nuwakot	79	80	Kapilbastu	94	90
Dhankuta	78	69	Rasuwa	90	95	Arghakhanchi	53	50
Terhathum	76	70	Dhading	71	74	Pyuthan	53	52
Sankhuwasabha	78	77	Makwanpur	86	91	Rolpa	67	65
Bhojpur	74	75	Rautahat	104	102	Rukum	77	80
Solukhumbu	85	87	Bara	104	100	Salyan	80	79
Okhaldhunga	72	71	Parsa	113	105	Dang	74	77
Khotang	77	71	Chitawan	87	76	Banke	91	90
Udayapur	72	74	Gorkha	64	55	Bardiya	80	84
Saptari	88	86	Lamjung	71	57	Surkhet	83	81
Siraha	86	77	Tanahu	66	54	Dailekh	84	83
Dhanusa	100	84	Syangja	66	50	Jajarkot	91	96
Mahottari	99	83	Kaski	94	77	Dolpa	92	109
Sarlahi	101	95	Manang	137	172	Jumla	92	103
Sindhuli	77	81	Mustang	100	132	Kailikot	93	96
Ramechhap	72	72	Myagdi	71	60	Mugu	94	106
Dolakha	76	72	Parbat	68	55	Humla	97	107
Bajura	87	88	Doti	73	70	Dadeidhura	72	77
Bajhang	85	78	Kailali	86	88	Baitadi	73	73
Achham	78	74	Kanchanpur	78	80	Darchula	73	79
						Nepal	86	83

ANNEX 5: LITERACY STATUS OF YOUTH POPULATION

District	Age Group																	
	16-25 years						26-40 years											
	Male			Female			Total			Male			Female			Total		
	Population	Percent	Population	Percent	Population	Percent	Population	Percent	Population	Percent	Population	Percent	Population	Percent	Population	Percent	Population	Percent
Taplejung	10,545	94.2	12,499	91.0	23,044	92.4	7,844	85.0	7,761	62.4	15,605	72.1						
Panchthar	15,975	96.0	20,589	94.0	36,564	94.9	12,114	87.8	12,708	66.2	24,822	75.2						
Ilam	26,507	96.6	31,464	96.0	57,971	96.3	25,177	91.0	25,809	77.5	50,986	83.6						
Jhapa	64,596	93.8	80,508	88.7	145,104	90.9	66,559	84.0	72,190	70.1	138,749	76.2						
Morang	80,138	90.2	85,409	82.2	165,547	85.9	74,219	77.7	69,687	59.6	143,906	67.8						
Sunsari	64,356	88.3	65,735	78.3	130,091	83.0	58,473	75.2	49,972	53.9	108,445	63.6						
Dhankuta	13,712	96.9	17,200	94.6	30,912	95.6	11,360	89.6	12,877	70.4	24,237	78.2						
Terhathum	8,317	96.4	10,755	94.5	19,072	95.3	6,666	90.7	7,517	71.2	14,183	79.2						
Sankhuwasabha	12,118	93.4	14,699	88.2	26,817	90.4	10,142	83.3	9,684	61.1	19,826	70.8						
Bhojpur	14,101	95.3	17,936	90.3	32,037	92.4	11,072	85.2	10,053	58.3	21,125	69.8						
Solukhumbu	8,679	92.1	9,271	83.7	17,950	87.5	6,827	77.8	4,771	47.1	11,598	61.4						
Okhaldhunga	10,476	92.9	12,960	82.6	23,436	86.9	7,977	79.0	6,492	45.8	14,469	59.6						
Khotang	15,968	94.4	19,433	88.9	35,401	91.3	10,918	83.3	10,065	54.3	20,983	66.3						
Udayapur	23,782	93.0	30,449	85.8	54,231	88.8	19,590	78.9	16,695	49.7	36,285	62.1						
Saptari	42,328	78.6	31,863	51.8	74,191	64.3	39,239	63.6	19,813	27.5	59,052	44.2						
Siraha	38,462	74.1	28,875	47.7	67,337	59.9	32,375	58.0	16,240	22.3	48,615	37.8						
Dhanusa	50,851	71.5	34,391	48.3	85,242	59.9	41,421	57.3	21,659	25.2	63,080	39.8						
Mahottari	34,830	66.6	22,416	42.3	57,246	54.3	29,292	51.9	15,346	22.6	44,638	35.9						
Sarlahi	45,178	66.3	30,629	45.5	75,807	55.9	38,203	49.4	18,430	22.7	56,633	35.7						
Sindhuli	20,582	87.4	21,790	71.2	42,372	78.2	16,351	68.5	10,148	34.6	26,499	49.8						
Ramechhap	14,661	93.0	17,990	82.3	32,651	86.8	10,469	74.8	7,047	36.2	17,516	52.3						
Dolakha	13,685	94.5	15,991	84.3	29,676	88.7	10,586	79.5	7,665	41.7	18,251	57.6						
Sindhupalchok	21,194	89.0	22,086	77.5	43,280	82.7	16,532	68.3	11,062	37.3	27,594	51.2						

District	Age Group																	
	16-25 years						26-40 years											
	Male			Female			Total			Male			Female			Total		
	Population	Percent	Population	Percent	Population	Percent	Population	Percent	Population	Percent	Population	Percent	Population	Percent	Population	Percent	Population	Percent
Kavrepalanchok	33,228	94.7	37,251	87.5	70,479	90.7	30,190	84.2	22,572	53.3	52,762	67.5						
Lalitpur	53,003	95.9	48,184	92.2	101,187	94.1	58,074	91.5	48,779	75.8	106,853	83.6						
Bhaktapur	34,894	96.7	32,886	93.6	67,780	95.2	37,669	92.8	30,861	74.7	68,530	83.7						
Kathmandu	230,029	96.3	197,539	93.5	427,568	95.0	233,805	92.5	188,572	79.3	422,377	86.1						
Nuwakot	21,114	88.0	23,878	78.9	44,992	82.9	15,845	68.5	10,835	37.5	26,680	51.3						
Rasuwa	2,915	83.7	2,689	69.5	5,604	76.3	2,459	60.0	1,054	24.4	3,513	41.7						
Dhading	23,820	91.3	30,142	82.3	53,962	86.1	19,595	75.5	15,273	43.6	34,868	57.2						
Makwanpur	35,933	91.2	38,617	84.6	74,550	87.6	31,729	77.9	22,900	51.3	54,629	64.0						
Rautahat	37,786	61.3	22,113	37.4	59,899	49.6	32,498	45.7	12,593	18.0	45,091	32.0						
Bara	47,350	74.9	30,537	50.1	77,887	62.7	42,411	59.1	17,265	24.1	59,676	41.6						
Parsa	46,792	77.6	27,691	51.7	74,483	65.4	42,698	63.9	18,565	29.1	61,263	46.9						
Chitawan	55,410	94.8	62,037	92.1	117,447	93.4	48,535	86.9	53,259	72.5	101,794	78.7						
Gorkha	17,348	94.5	25,306	88.0	42,654	90.6	13,301	81.5	17,712	60.1	31,013	67.7						
Lamjung	11,821	96.1	15,913	91.8	27,734	93.6	9,413	87.2	12,626	67.0	22,039	74.4						
Tanahu	23,526	95.9	34,320	92.9	57,846	94.1	18,539	89.5	27,731	72.2	46,270	78.2						
Syangja	21,146	97.6	31,620	96.4	52,766	96.9	15,240	92.7	26,403	79.6	41,643	83.9						
Kaski	52,517	97.2	55,032	95.7	107,549	96.4	45,030	93.0	51,542	82.3	96,572	86.9						
Manang	696	95.1	497	93.2	1,193	94.3	1,021	89.6	466	70.4	1,487	82.5						
Mustang	1,062	92.6	944	82.7	2,006	87.6	1,704	84.7	942	62.0	2,646	74.9						
Myagdi	8,146	96.0	11,125	92.5	19,271	94.0	6,467	88.5	8,370	68.3	14,837	75.9						
Parbat	10,981	96.1	15,812	94.1	26,793	94.9	8,101	89.9	11,817	72.5	19,918	78.7						
Baglung	18,547	95.3	28,723	90.8	47,270	92.5	13,707	87.7	20,499	67.7	34,206	74.5						
Gulmi	16,716	96.0	29,893	93.0	46,609	94.0	12,326	88.0	20,894	68.7	33,220	74.8						
Palpa	19,517	97.5	29,719	94.8	49,236	95.9	14,835	91.8	21,956	74.8	36,791	80.8						
Nawalparasi	53,890	93.1	62,086	84.3	115,976	88.2	44,686	80.7	43,665	56.2	88,351	66.4						
Rupandehi	79,771	90.1	72,769	75.9	152,540	82.7	68,579	80.1	56,678	54.9	125,257	66.3						

Kapilbastu	41,063	77.3	32,018	56.5	73,081	66.6	33,604	62.4	18,245	30.6	51,849	45.7
Arghakhanchi	11,518	95.8	21,122	92.8	32,640	93.8	9,626	89.5	14,640	68.0	24,266	75.2
Pyuthan	12,574	93.9	20,136	80.1	32,710	84.9	10,300	83.1	11,404	48.0	21,704	60.0
Rolpa	14,944	91.9	17,442	71.5	32,386	79.7	11,421	76.9	7,432	32.5	18,853	50.0
Rukum	15,654	89.8	16,484	73.2	32,138	80.4	11,672	69.8	6,098	29.0	17,770	47.1
Salyan	19,475	92.3	20,402	77.2	39,877	83.9	14,865	76.1	8,273	33.3	23,138	52.1
Dang	44,698	92.9	54,555	83.7	99,253	87.6	39,271	79.0	32,193	50.0	71,464	62.6
Banke	40,078	80.8	38,021	69.7	78,099	75.0	33,799	68.0	24,579	44.5	58,378	55.7
Bardiya	37,188	91.4	41,239	81.1	78,427	85.7	27,999	68.9	18,778	38.9	46,777	52.6
Surkhet	30,987	95.8	33,994	87.3	64,981	91.2	26,878	85.9	21,245	55.2	48,123	69.0
Dailekh	20,339	90.9	18,951	71.2	39,290	80.2	14,611	71.0	6,896	27.7	21,507	47.4
Jajarkot	12,586	84.6	9,997	61.3	22,583	72.4	9,151	60.2	3,313	21.0	12,464	40.2
Dolpa	2,525	80.0	1,490	43.4	4,015	60.9	2,581	66.7	714	20.0	3,295	44.3
Jumla	8,365	81.8	4,884	44.1	13,249	62.2	6,760	64.9	1,550	15.3	8,310	40.4
Kalikot	10,248	86.4	7,050	55.5	17,298	70.4	7,128	62.5	1,908	16.1	9,036	38.9
Mugu	3,929	81.5	1,881	36.9	5,810	58.6	3,158	61.5	484	10.0	3,642	36.5
Humla	3,441	79.5	1,596	35.8	5,037	57.3	2,962	59.6	459	9.9	3,421	35.5
Bajura	9,131	87.3	6,490	54.3	15,621	69.7	7,563	68.1	2,228	17.7	9,791	41.3
Bajhang	13,773	89.6	8,837	48.8	22,610	67.5	10,670	73.5	2,939	15.8	13,609	41.0
Achham	17,344	88.1	13,918	54.9	31,262	69.4	12,738	70.6	4,660	19.0	17,398	40.9
Doti	14,226	91.5	12,797	59.8	27,023	73.1	11,867	77.9	4,393	20.3	16,260	44.0
Kailali	72,147	92.3	72,888	79.9	145,035	85.6	56,520	74.3	32,817	38.1	89,337	55.1
Kanchanpur	39,080	94.1	44,336	83.6	83,416	88.2	33,293	81.3	23,210	45.1	56,503	61.1
Dadeldhura	10,396	95.5	12,006	79.0	22,402	85.9	9,681	85.9	4,254	29.1	13,935	53.8
Baitadi	17,920	94.2	17,959	68.9	35,879	79.5	15,297	83.4	7,310	29.1	22,607	52.0
Darchula	9,507	95.0	10,371	76.1	19,878	84.1	9,159	86.6	4,824	36.2	13,983	58.5
Nepal	2,142,135	88.2	2,163,125	76.7	4,305,260	82.0	1,864,437	75.7	1,472,366	49.4	3,336,803	61.3

ANNEX 6: DISTRIBUTION OF YOUTH POPULATION BY THEIR EDUCATIONAL ATTAINMENT

District	Age group: 16-25 years, Male											Total
	Beginners	Primary	Lower secondary	Secondary	SLC or equivalent	Intermediate or equivalent	Graduate or equivalent	Postgraduate or equivalent	Other	Non-formal education	Not stated	
Taplejung	21	1,845	2,811	2,421	2,467	731	145	22	2	60	27	10,552
Panchthar	22	2,130	4,398	4,132	3,697	1,206	282	19	2	90	14	15,992
Ilam	14	3,912	7,170	6,038	5,507	2,478	583	46	9	659	104	26,520
Jhapa	62	8,633	15,031	14,334	16,151	7,633	1,913	208	8	555	100	64,628
Morang	60	11,904	17,504	16,767	19,899	9,913	2,866	388	24	686	160	80,171
Sunsari	91	9,375	13,434	13,544	17,419	7,805	1,839	198	19	556	126	64,406
Dhankuta	7	1,925	3,559	3,128	3,481	1,245	201	11	6	142	10	13,715
Terhathum	2	823	1,848	1,973	2,856	629	120	19	1	40	7	8,318
Sankhuwasabha	11	2,659	3,445	2,512	2,266	901	169	21	4	118	19	12,125
Bhojpur	9	2,279	3,965	3,561	3,297	704	162	10	5	110	14	14,116
Solukhumbu	7	2,217	2,457	1,728	1,364	710	97	8	12	75	9	8,684
Okhaldhunga	8	1,927	2,614	2,833	1,940	867	128	22	11	114	17	10,481
Khotang	11	2,085	3,671	4,182	4,380	1,254	207	17	3	136	34	15,980
Udayapur	15	3,896	5,925	4,969	6,295	2,044	329	37	10	239	34	23,793
Saptari	60	5,375	8,374	10,073	8,194	6,767	2,519	260	76	300	359	42,357
Siraha	58	4,777	8,127	8,923	8,593	5,482	1,734	223	74	216	282	38,489
Dhanusa	33	6,499	10,417	11,445	10,161	7,410	3,033	348	95	804	637	50,882
Mahottari	25	6,056	8,212	7,267	6,693	4,495	1,245	170	104	371	211	34,849
Sarlahi	40	9,061	10,954	8,811	8,050	5,652	1,625	211	76	414	319	45,213

Sindhuli	7	4,139	5,155	3,943	4,658	2,002	325	40	14	237	69	20,589
Ramechhap	11	2,340	3,823	3,611	2,948	1,333	253	35	15	245	55	14,669
Dolakha	24	2,689	3,627	3,010	2,559	1,349	238	32	24	117	24	13,693
Sindhupalchok	29	5,120	5,344	4,177	3,742	1,914	292	53	16	449	67	21,203
Kavrepalanchok	42	5,245	7,166	6,828	7,090	5,131	1,142	132	11	337	114	33,238
Lalitpur	51	4,709	6,810	7,598	13,047	15,052	4,481	525	72	583	86	53,014
Bhaktapur	37	2,685	4,789	5,393	9,206	9,542	2,576	293	24	289	72	34,906
Kathmandu	318	16,307	24,468	30,569	57,285	69,370	25,144	3,208	266	2,293	854	230,082
Nuwakot	16	4,031	5,050	4,618	3,863	2,254	518	49	18	533	178	21,128
Rasuwa	1	579	787	640	532	287	49	7	5	21	9	2,917
Dhading	68	5,750	6,321	4,605	4,322	1,933	420	58	15	300	49	23,841
Makwanpur	23	10,229	8,947	5,458	6,185	3,631	861	112	22	444	36	35,948
Rautahat	38	7,103	8,719	7,108	6,558	5,536	1,683	227	140	311	394	37,817
Bara	51	10,127	11,909	8,682	8,282	5,701	1,884	219	64	204	254	47,377
Parsa	133	10,015	10,973	9,045	6,270	6,680	2,792	351	44	258	251	46,812
Chitawan	67	8,170	11,601	9,427	14,285	9,053	1,818	236	47	657	70	55,431
Gorkha	21	3,223	5,071	3,531	3,773	1,300	224	17	17	162	20	17,359
Lamjung	6	1,787	3,140	2,626	2,902	1,088	194	18	6	43	15	11,825
Tanahu	25	3,487	6,172	4,967	5,690	2,348	490	67	10	225	49	23,530
Syangja	10	1,476	3,918	5,670	6,545	2,731	606	59	9	101	27	21,152
Kaski	38	4,486	8,274	9,258	15,749	11,353	2,658	259	15	364	74	52,528
Manang	0	151	171	92	128	111	5	1	0	37	0	696
Mustang	0	294	264	173	155	110	22	1	24	17	2	1,062
Myagdi	4	1,400	2,105	1,762	1,998	681	134	16	1	35	10	8,146
Parbat	17	1,013	1,959	2,627	3,740	1,260	299	30	0	25	15	10,985
Baglung	23	2,413	4,001	4,419	5,114	1,963	436	35	8	109	38	18,559

District	Age group: 16-25 years, Male											Total
	Beginners	Primary	Lower secondary	Secondary	SLC or equivalent	Intermediate or equivalent	Graduate or equivalent	Postgraduate or equivalent	Other	Non-formal education	Not stated	
Gulmi	17	2,109	3,717	4,443	4,537	1,473	312	25	2	81	8	16,724
Palpa	13	2,526	4,634	4,468	4,969	2,354	437	46	0	56	22	19,525
Nawalparasi	88	9,472	14,205	11,894	10,520	5,905	1,258	159	15	304	90	53,910
Rupandehi	106	13,227	20,088	16,473	14,725	10,999	3,112	368	65	431	213	79,807
Kapilbastu	46	10,543	11,815	7,569	6,141	3,474	974	133	74	229	105	41,103
Arghakhanchi	8	1,596	2,352	3,024	3,327	898	208	23	6	66	16	11,524
Pyuthan	12	2,960	3,418	2,537	2,365	945	181	13	2	120	24	12,577
Rolpa	32	4,452	4,551	2,749	1,918	889	146	5	11	180	25	14,958
Rukum	15	2,570	3,808	3,951	2,843	1,844	389	39	10	150	40	15,659
Salyan	44	4,292	5,599	4,494	2,870	1,792	236	15	8	100	42	19,492
Dang	114	8,398	11,496	9,257	8,762	4,665	1,107	120	29	662	98	44,708
Banke	53	7,505	9,803	7,650	8,058	4,988	1,367	196	107	308	85	40,120
Bardiya	55	7,557	11,608	7,343	7,050	2,685	445	54	27	347	27	37,198
Surkhet	29	5,506	8,504	6,386	6,605	3,021	560	69	28	248	46	31,002
Dailekh	15	3,455	5,550	5,196	3,715	1,917	228	27	12	183	44	20,342
Jajarkot	11	2,062	3,087	3,368	2,336	1,374	169	13	11	142	21	12,594
Dolpa	4	573	558	476	504	289	47	4	6	60	5	2,526
Jumla	12	1,564	2,122	1,670	1,957	766	152	9	7	112	5	8,376
Kailikot	20	1,571	2,973	2,334	1,990	1,045	143	13	10	138	19	10,256
Mugu	2	602	944	1,037	762	437	70	6	21	27	24	3,932
Humla	4	565	865	935	628	345	38	2	0	61	1	3,444
Bajura	21	1,773	2,728	2,339	1,364	700	117	20	14	48	16	9,140
Bajhang	28	2,425	3,415	3,413	2,309	1,689	358	19	9	94	26	13,785

Achham	43	2,777	4,472	4,497	2,929	2,013	312	22	14	244	34	17,357
Doti	16	2,918	3,914	2,978	2,597	1,434	261	23	7	72	18	14,238
Kailali	90	12,531	18,633	17,564	12,974	7,812	1,519	187	42	734	86	72,172
Kanchanpur	41	5,919	9,656	8,947	6,965	5,554	1,417	177	27	303	92	39,098
Dadeldhura	11	1,588	3,055	2,687	1,579	1,178	214	25	7	46	12	10,402
Baitadi	13	2,741	4,529	4,932	3,206	2,070	298	39	12	73	21	17,934
Darchhula	14	1,337	2,248	2,337	2,049	1,182	263	19	8	34	18	9,509
Nepal	2,593	333,460	478,827	435,426	461,890	307,376	85,079	10,188	2,019	19,734	6,598	2,143,190

District	Age group: 16-25 years, Female											Total
	Beginners	Primary	Lower secondary	Secondary	SLC or equivalent	Intermediate or equivalent	Graduate or equivalent	Postgraduate or equivalent	Other	Non-formal education	Not stated	
Taplejung	22	2,279	3,621	2,892	2,803	665	98	7	0	82	37	12,506
Panchthar	16	2,541	5,664	5,374	4,957	1,600	240	9	1	192	12	20,606
Ilam	11	3,879	8,222	7,969	6,856	2,975	603	56	7	761	137	31,476
Jhapa	94	9,798	17,730	19,897	20,535	9,045	2,098	188	8	1,026	120	80,539
Morang	88	12,227	17,691	19,097	22,562	9,579	2,425	325	36	1,268	157	85,455
Sunsari	101	9,099	12,595	14,153	19,107	7,711	1,641	171	23	1,029	151	65,781
Dhankuta	10	2,400	4,332	4,423	4,075	1,363	201	14	2	362	19	17,201
Terhathum	3	1,174	2,572	2,451	3,616	673	121	7	1	124	13	10,755
Sankhuwasabha	13	3,665	4,498	2,789	2,454	813	130	10	9	290	38	14,709
Bhojpur	16	3,697	4,920	4,099	3,877	755	94	7	10	450	22	17,947
Solukhumbu	15	2,411	2,490	1,876	1,430	800	68	4	5	176	6	9,281
Okhaldhunga	7	2,707	2,898	2,965	2,274	1,412	124	8	8	534	34	12,971
Khotang	23	3,162	4,730	4,474	4,959	1,466	148	8	7	385	84	19,446
Udayapur	24	5,053	7,083	6,404	8,115	2,710	324	24	21	662	41	30,461
Saptari	58	4,689	5,789	7,656	6,425	4,916	1,463	95	54	450	296	31,891
Siraha	39	4,391	6,039	6,639	6,731	3,565	823	65	78	274	256	28,900
Dhanusa	36	5,164	7,370	7,428	6,851	4,764	1,517	166	91	547	499	34,433
Mahottari	27	4,353	5,284	4,492	4,399	2,719	506	74	60	372	159	22,445
Sarlahi	54	5,576	6,702	6,198	6,352	4,160	776	68	46	464	258	30,654
Sindhuli	25	4,845	5,149	3,535	4,611	2,236	308	22	10	1,000	57	21,798
Ramechhap	16	3,347	4,378	4,312	3,069	1,895	231	16	4	658	76	18,002
Dolakha	74	3,353	4,101	3,204	2,811	1,611	256	17	28	518	30	16,003
Sindhupalchok	33	5,074	5,048	4,455	3,757	2,146	265	44	17	1,174	80	22,093
Kavrepalanchok	90	6,001	7,484	8,177	7,604	5,465	1,162	148	22	938	170	37,261
Lalitpur	48	4,372	5,645	7,186	11,747	13,112	4,361	618	50	950	112	48,201
Bhaktapur	39	2,605	3,910	5,583	8,334	8,970	2,600	293	24	460	75	32,893

Kathmandu	356	14,170	20,491	27,912	47,361	58,605	21,834	3,141	192	3,084	441	197,587
Nuwakot	58	4,213	5,503	5,688	4,098	2,564	526	51	14	964	217	23,896
Rasuwa	7	531	645	619	500	311	39	3	1	28	8	2,692
Dhading	98	7,179	7,938	5,931	4,971	2,602	439	38	15	869	81	30,161
Makwanpur	52	9,661	10,122	6,902	5,951	3,840	906	107	26	1,021	44	38,632
Rautahat	18	4,215	4,537	4,205	3,993	3,511	781	73	179	270	351	22,133
Bara	34	6,795	7,080	5,735	5,811	3,545	930	105	112	225	192	30,564
Parsa	73	6,993	6,006	4,833	3,985	3,707	1,446	207	46	261	151	27,708
Chitawan	75	8,494	13,605	11,587	14,093	10,392	2,328	247	65	1,057	109	62,052
Gorkha	33	5,696	8,214	4,024	4,376	1,963	260	21	28	675	33	25,323
Lamjung	17	3,131	4,632	3,022	3,150	1,477	207	28	7	214	31	15,916
Tanahu	31	6,569	10,485	6,916	6,108	2,813	604	43	22	639	97	34,327
Syangja	23	3,098	7,497	8,378	7,431	3,943	832	44	14	320	51	31,631
Kaski	39	5,117	10,211	10,692	14,203	11,206	2,657	293	24	516	79	55,037
Manang	0	85	106	79	87	112	2	0	1	25	0	497
Mustang	0	306	247	116	137	81	11	0	2	43	1	944
Myagdi	9	2,443	2,984	2,182	2,208	861	128	11	4	294	7	11,131
Parbat	14	1,694	3,549	3,769	4,597	1,725	330	31	4	82	21	15,816
Baglung	52	5,236	7,159	5,747	6,562	2,712	466	35	7	683	77	28,736
Gulmi	22	5,244	7,579	7,048	7,035	2,204	317	17	3	395	35	29,899
Palpa	13	5,524	7,905	6,574	5,737	2,866	562	46	13	449	37	29,726
Nawalparasi	121	11,785	16,029	14,241	10,330	6,757	1,469	132	33	1,085	126	62,108
Rupandehi	126	12,883	15,533	15,240	13,111	11,231	3,241	354	96	723	269	72,807
Kapilbastu	64	8,818	7,252	5,474	5,860	3,035	807	105	120	395	129	32,059
Arghakhanchi	23	3,383	4,748	5,183	5,854	1,359	260	19	16	259	24	21,128
Pyuthan	24	6,477	5,494	2,791	2,633	1,138	117	12	5	1,408	49	20,148
Rolpa	123	6,631	4,875	2,440	1,523	701	70	8	11	1,048	34	17,464
Rukum	25	3,139	4,370	3,889	2,652	1,417	258	25	6	673	49	16,503
Salyan	73	4,804	6,292	4,517	2,514	1,499	115	12	22	530	40	20,418

District	Age group: 16-25 years, Female											Total
	Beginners	Primary	Lower secondary	Secondary	SLC or equivalent	Intermediate or equivalent	Graduate or equivalent	Postgraduate or equivalent	Other	Non-formal education	Not stated	
Dang	162	11,104	15,320	11,003	8,998	4,752	971	84	46	1,982	160	54,582
Banke	41	6,819	8,905	6,995	7,964	4,472	1,337	196	106	1,108	101	38,044
Bardiya	138	8,392	13,307	7,881	6,728	2,469	379	21	22	1,886	29	41,252
Surkhet	49	7,768	10,004	6,753	5,367	2,475	424	42	30	1,013	82	34,007
Dailekh	32	3,841	5,316	4,600	2,839	1,405	137	16	11	725	39	18,961
Jajarkot	20	1,992	2,791	2,409	1,452	788	86	2	13	437	21	10,011
Dolpa	8	466	281	249	251	136	9	0	1	79	11	1,491
Jumla	20	1,110	1,201	925	1,013	293	38	1	0	286	2	4,889
Kalikot	22	1,639	2,135	1,339	901	484	52	2	2	461	25	7,062
Mugu	3	474	558	388	208	141	9	3	6	73	23	1,886
Humla	4	396	417	330	263	98	6	0	0	80	4	1,598
Bajura	37	1,907	1,814	1,300	701	440	30	5	6	226	31	6,497
Bajhang	50	2,067	2,068	1,803	1,173	967	116	2	9	568	28	8,851
Achham	116	3,085	3,778	3,184	1,589	1,097	91	4	9	949	47	13,949
Doti	40	3,872	3,490	2,494	1,526	714	77	10	16	547	27	12,813
Kailali	199	14,414	19,738	17,694	10,687	5,889	1,123	137	62	2,841	150	72,934
Kanchanpur	70	8,523	11,890	9,884	6,761	4,760	1,105	139	55	1,009	159	44,355
Dadeldhura	21	3,033	3,831	2,646	1,247	843	133	8	5	230	20	12,017
Baitadi	18	4,362	4,981	4,059	2,387	1,445	107	8	18	555	31	17,971
Darchula	28	2,364	2,468	2,202	1,657	1,149	240	14	10	222	22	10,376
Nepal	3,663	369,804	491,326	441,600	440,894	280,120	70,995	8,366	2,137	48,658	6,734	2,164,297

District	Age Group: 26-40 years, Male											Total
	Beginners	Primary	Lower secondary	Secondary	SLC or equivalent	Intermediate or equivalent	Graduate or equivalent	Postgraduate or equivalent	Other	Non-formal education	Not stated	
Taplejung	40	2,028	1,764	1,372	1,391	587	310	129	0	191	37	7,849
Panchthar	25	3,065	2,821	2,342	1,822	940	549	198	1	349	13	12,125
Ilam	21	6,428	5,788	4,583	3,283	1,971	1,014	422	7	1,443	234	25,194
Jhapa	85	12,328	13,732	14,234	11,204	7,127	4,228	1,547	7	1,990	136	66,618
Morang	93	15,111	14,556	14,025	13,077	7,305	5,474	2,110	20	2,305	199	74,275
Sunsari	107	11,805	11,388	10,461	12,042	5,882	3,599	1,275	52	1,793	130	58,534
Dhankuta	13	2,455	2,568	2,231	1,829	893	560	261	12	536	5	11,363
Terhathum	4	1,108	1,448	1,337	1,635	510	295	132	1	189	10	6,669
Sankhuwasabha	12	3,111	2,201	1,519	1,472	779	412	163	8	444	24	10,145
Bhojpur	13	3,228	2,548	1,833	1,777	661	394	169	4	441	14	11,082
Solukhumbu	18	2,492	1,385	815	832	630	305	98	14	231	10	6,830
Okhaldhunga	13	2,597	1,556	1,126	966	753	391	138	7	405	26	7,978
Khotang	20	2,497	2,003	2,015	2,415	858	428	170	3	428	89	10,926
Udayapur	22	5,428	4,143	3,004	3,508	1,453	784	327	13	878	40	19,600
Saptari	30	6,577	7,326	7,678	8,141	4,555	2,955	771	88	702	451	39,274
Siraha	33	5,212	5,928	6,355	7,196	3,825	2,230	785	65	431	346	32,406
Dhanusa	41	6,087	7,545	7,479	8,403	4,964	3,905	1,330	74	974	647	41,449
Mahottari	18	5,795	5,760	4,798	6,104	3,409	1,700	607	85	648	399	29,323
Sarlahi	45	9,140	8,417	5,908	6,767	4,055	1,975	758	60	787	320	38,232
Sindhuli	19	5,204	3,111	1,878	2,900	1,166	716	329	13	949	78	16,363
Ramechhap	21	3,307	2,079	1,106	1,483	873	457	235	6	805	106	10,478
Dolakha	59	3,691	2,274	1,316	1,208	856	451	209	11	485	30	10,590
Sindhupalchok	25	5,497	3,164	2,076	1,726	1,111	577	352	14	1,919	83	16,544
Kavrepalanchok	92	7,821	5,866	4,685	5,095	2,691	1,503	731	22	1,488	206	30,200
Lalitpur	64	7,599	8,800	7,740	9,470	9,239	8,396	4,524	75	2,063	145	58,115
Bhaktapur	90	5,095	6,467	6,011	6,805	5,281	4,335	2,361	31	1,023	186	37,685

District	Age Group: 26-40 years, Male											Total
	Beginners	Primary	Lower secondary	Secondary	SLC or equivalent	Intermediate or equivalent	Graduate or equivalent	Postgraduate or equivalent	Other	Non-formal education	Not stated	
Kathmandu	524	24,439	29,761	29,521	40,538	38,906	38,952	23,523	270	6,498	1,065	233,997
Nuwakot	38	4,513	3,088	2,218	2,019	1,199	652	263	15	1,573	285	15,863
Rasuwa	18	694	492	245	443	287	137	46	4	73	23	2,462
Dhading	74	6,837	4,136	2,551	2,624	1,304	638	371	13	974	89	19,611
Makwanpur	68	11,257	6,392	3,352	3,975	2,682	1,483	673	44	1,751	76	31,753
Rautahat	26	7,300	6,456	4,959	6,010	3,932	1,953	704	95	605	486	32,526
Bara	18	11,322	10,405	7,340	6,856	3,274	1,728	667	64	447	312	42,433
Parsa	130	11,324	10,387	7,122	4,562	3,980	3,320	1,077	61	500	265	42,728
Chitawan	127	9,824	10,143	7,287	8,067	5,658	3,412	1,838	39	2,032	129	48,556
Gorkha	18	4,144	3,068	1,464	1,937	1,067	542	271	32	742	22	13,307
Lamjung	9	2,285	2,386	1,517	1,311	926	537	241	8	176	19	9,415
Tanahu	26	4,490	4,619	3,247	2,645	1,470	883	432	15	625	96	18,548
Syangja	13	2,580	3,761	3,734	1,994	1,353	872	573	5	331	30	15,246
Kaski	49	6,165	8,412	8,195	8,058	6,207	4,525	2,394	24	914	106	45,049
Manang	0	201	260	126	133	132	47	19	2	100	1	1,021
Mustang	0	485	392	195	288	146	83	30	14	64	7	1,704
Miyagdi	4	1,596	1,708	1,190	933	439	315	143	1	127	13	6,469
Parbat	7	1,324	1,588	1,571	1,931	786	488	282	5	104	19	8,105
Baglung	40	3,314	3,105	2,272	2,263	1,164	706	358	5	457	29	13,713
Gulmi	9	3,079	2,861	1,940	2,177	976	611	345	6	301	24	12,329
Palpa	14	4,323	3,665	2,416	1,712	1,171	794	464	7	256	31	14,853
Nawalparasi	100	12,855	10,993	7,709	5,151	3,654	2,027	1,002	21	1,047	145	44,704
Rupandehi	129	15,999	16,536	13,129	8,042	6,806	4,499	2,146	53	995	273	68,607
Kapilbastu	42	10,127	8,503	5,722	3,953	2,617	1,348	607	56	531	124	33,630
Arghakhanchi	11	2,499	1,993	1,311	2,233	659	437	220	14	225	26	9,628
Pyuthan	6	3,930	2,156	1,150	1,218	717	404	160	9	519	37	10,306

Rolpa	58	4,952	2,365	1,204	967	622	421	100	6	702	36	11,433
Rukum	12	3,705	2,696	1,493	1,225	1,030	704	203	7	562	41	11,678
Salyan	65	5,799	3,386	1,786	1,606	1,129	474	156	15	394	70	14,880
Dang	147	10,675	9,174	5,844	4,904	3,332	2,023	781	41	2,196	173	39,290
Banke	49	8,087	7,678	5,784	4,182	3,404	2,431	982	82	1,070	78	33,827
Bardiya	95	8,871	7,058	4,134	2,975	1,880	920	322	42	1,693	22	28,012
Surkhet	38	8,260	6,827	3,946	3,044	1,905	1,312	470	42	970	72	26,886
Dailekh	6	4,256	3,603	2,215	1,737	1,400	541	181	13	629	35	14,616
Jajarkot	8	3,005	1,864	1,109	1,198	959	364	81	19	537	17	9,161
Dolpa	17	765	480	368	378	244	130	32	12	146	14	2,586
Jumla	12	2,033	1,501	928	978	634	346	99	8	222	3	6,764
Kalikot	38	2,022	1,513	771	933	955	343	70	9	449	36	7,139
Mugu	1	891	696	454	443	399	124	35	25	60	34	3,162
Humla	4	751	527	403	511	400	152	41	5	166	3	2,963
Bajura	29	2,473	1,668	967	1,030	783	312	104	13	160	27	7,566
Bajhang	26	3,672	2,239	1,059	1,199	1,266	627	173	14	368	32	10,675
Achham	86	3,592	2,488	1,669	1,497	1,665	694	186	7	805	67	12,756
Doti	24	4,333	2,640	1,418	1,362	1,019	554	236	11	254	23	11,874
Kailali	167	15,818	13,332	9,139	5,795	5,202	2,847	1,308	65	2,738	151	56,562
Kanchanpur	52	8,486	8,689	5,115	3,371	3,287	1,966	1,081	34	1,014	213	33,308
Dadeldhura	10	2,890	2,626	1,572	740	869	511	222	21	198	28	9,687
Baitadi	12	5,041	3,656	2,315	1,381	1,501	762	303	18	292	23	15,304
Darchula	12	2,374	2,021	1,524	1,227	1,106	514	254	10	96	25	9,163
Nepal	3,491	424,363	380,631	294,627	286,307	198,877	138,408	66,400	2,094	61,585	8,919	1,865,702

District	Age group: 26-40 years, Female											Total
	Beginners	Primary	Lower secondary	Secondary	SLC or equivalent	Intermediate or equivalent	Graduate or equivalent	Postgraduate or equivalent	Other	Non-formal education	Not stated	
Taplejung	61	2,760	1,850	1,087	1,057	344	102	23	1	449	38	7,772
Panchthar	62	4,062	2,836	2,027	1,573	675	226	48	0	1,195	28	12,732
Ilam	38	7,911	6,101	4,323	2,751	1,382	451	112	6	2,488	264	25,827
Jhapa	170	14,478	16,631	17,898	11,713	5,159	1,976	472	8	3,559	173	72,237
Morang	219	15,709	14,336	13,616	12,699	5,202	2,334	675	8	4,670	265	69,733
Sunsari	208	11,304	9,592	8,941	10,286	3,808	1,605	462	29	3,618	193	50,046
Dhankuta	45	3,614	2,664	2,018	1,542	623	281	76	12	1,986	18	12,879
Terhathum	11	2,027	1,917	1,183	1,285	316	110	23	8	623	18	7,521
Sankhuwasabha	45	3,664	2,107	1,186	1,020	410	147	26	8	1,039	44	9,696
Bhojpur	57	3,700	1,830	1,110	1,217	381	105	27	12	1,615	13	10,067
Solukhumbu	25	2,059	704	465	473	390	71	11	1	564	16	4,779
Okhaldhunga	31	2,308	848	516	580	638	125	23	9	1,364	60	6,502
Khotang	78	3,264	1,591	1,188	1,680	495	122	31	5	1,474	151	10,079
Udayapur	54	5,568	2,955	1,952	2,521	933	218	51	12	2,384	61	16,709
Saptari	35	4,664	3,996	3,285	3,954	1,826	703	142	31	929	283	19,848
Siraha	21	3,927	3,370	2,658	3,398	1,415	480	83	47	591	288	16,278
Dhanusa	30	4,914	4,806	3,165	4,149	2,012	899	236	40	971	468	21,690
Mahottari	9	4,279	3,505	2,136	2,642	1,278	438	128	43	710	193	15,361
Sarlahi	38	5,062	4,096	2,238	3,628	1,627	485	138	22	845	282	18,461
Sindhuli	20	3,344	1,424	756	1,421	773	223	55	14	2,065	68	10,163
Ramechhap	45	2,253	849	369	573	557	148	30	5	2,116	122	7,067
Dolakha	187	2,693	1,176	588	558	498	177	43	13	1,706	46	7,685
Sindhupalchok	85	3,384	1,385	781	709	686	152	65	10	3,721	107	11,085
Kavrepalanchok	265	6,669	3,645	2,699	2,649	1,501	649	209	22	3,986	303	22,597
Lalitpur	127	7,449	6,570	6,659	7,772	7,815	5,581	2,697	46	3,858	238	48,812
Bhaktapur	186	5,691	5,063	4,663	4,849	4,054	2,527	1,074	14	2,504	246	30,871

Kathmandu	930	25,100	24,224	25,157	33,341	32,137	24,077	11,391	168	11,169	996	188,690
Nuwakot	103	3,254	1,659	1,103	856	704	239	54	5	2,608	277	10,862
Rasuwa	13	355	159	103	135	126	32	10	3	112	11	1,059
Dhading	137	6,146	2,637	1,490	1,290	738	227	64	11	2,447	114	15,301
Makwanpur	126	7,621	3,883	2,361	2,564	1,580	747	241	21	3,687	92	22,923
Rautahat	15	3,577	2,647	1,423	2,039	1,462	492	126	105	415	319	12,620
Bara	19	6,019	4,125	2,217	2,546	1,117	374	92	66	535	176	17,286
Parsa	51	5,984	4,071	2,236	2,475	1,702	1,024	297	32	540	181	18,593
Chitawan	187	11,980	12,662	8,436	7,971	4,579	1,959	617	63	4,644	190	53,288
Gorkha	45	6,486	3,902	1,353	1,582	782	239	77	21	3,188	51	17,726
Lamjung	57	4,084	3,086	1,609	1,317	877	239	51	12	1,256	41	12,629
Tanahu	101	9,107	7,113	3,874	2,606	1,274	454	113	19	2,893	189	27,743
Syangja	38	7,508	7,460	5,137	2,203	1,298	437	113	17	2,113	86	26,410
Kaski	111	10,539	12,118	9,715	7,801	5,224	2,542	780	32	2,525	170	51,557
Manang	0	121	64	28	38	93	1	0	1	119	1	466
Mustang	0	423	145	77	86	64	17	7	3	120	1	943
Myagdi	12	3,057	1,765	963	776	296	69	33	5	1,385	15	8,376
Parbat	32	3,291	2,975	2,114	2,049	516	145	46	2	610	42	11,822
Baglung	152	6,509	4,464	2,439	2,146	932	270	59	8	3,399	130	20,508
Gulmi	42	7,205	4,940	2,520	2,592	714	236	48	7	2,554	47	20,905
Palpa	52	7,936	4,996	3,185	1,731	942	439	128	14	2,477	73	21,973
Nawalparasi	237	13,476	10,334	6,864	4,441	2,596	950	239	25	4,269	266	43,697
Rupandehi	306	13,888	12,830	10,520	7,871	5,034	2,308	694	84	2,849	325	56,709
Kapilbastu	54	6,314	4,101	2,268	2,494	1,204	533	166	75	927	146	18,282
Arghakhanchi	48	5,197	3,137	1,712	2,424	411	127	45	23	1,479	45	14,648
Pyuthan	28	4,254	1,718	720	818	467	88	32	11	3,204	74	11,414
Roelpa	187	3,013	793	330	349	247	66	9	7	2,396	43	7,440
Rukum	33	2,075	967	489	406	455	174	41	5	1,453	42	6,140
Salyan	144	3,331	1,423	658	615	555	94	16	9	1,350	99	8,294

District	Age group: 26-40 years, Female											Total
	Beginners	Primary	Lower secondary	Secondary	SLC or equivalent	Intermediate or equivalent	Graduate or equivalent	Postgraduate or equivalent	Other	Non-formal education	Not stated	
Dang	213	9,828	7,237	3,953	3,295	1,853	648	145	26	4,765	250	32,213
Banke	99	6,002	5,226	3,401	3,111	2,296	1,125	323	78	2,824	124	24,609
Bardiya	176	5,053	3,765	2,159	1,567	976	291	61	17	4,686	41	18,792
Surkhet	151	7,281	4,134	2,284	1,714	1,074	473	118	18	3,872	149	21,268
Dailekh	28	2,253	1,057	652	635	560	107	34	6	1,521	56	6,909
Jajarkot	22	1,091	439	273	318	259	67	5	4	820	32	3,330
Dolpa	2	271	84	67	83	69	9	3	0	121	5	714
Jumla	19	474	186	112	265	105	46	7	1	340	2	1,557
Kalikot	17	529	200	122	175	213	38	5	1	593	24	1,917
Mugu	0	177	73	54	56	54	15	3	1	40	14	487
Humla	7	119	61	37	72	83	6	2	1	72	0	460
Bajura	65	853	262	167	220	209	26	8	3	402	24	2,239
Bajhang	35	973	280	158	206	310	88	4	2	876	21	2,953
Achham	137	1,312	486	293	346	412	76	14	9	1,559	47	4,691
Doti	73	1,619	535	313	410	256	82	23	13	1,065	23	4,412
Kailali	433	9,060	6,420	3,629	2,824	2,240	877	255	44	6,913	165	32,860
Kanchanpur	63	7,357	5,417	2,657	2,053	1,600	672	226	21	2,831	332	23,229
Dadeldhura	42	1,767	705	367	259	346	90	20	9	620	35	4,260
Baitadi	19	2,964	1,224	562	493	538	83	28	13	1,357	49	7,330
Darchula	33	1,862	854	462	444	471	129	38	11	494	34	4,832
Nepal	7,046	385,452	288,890	210,330	202,807	126,848	63,882	23,871	1,558	153,524	9,655	1,473,863

ANNEX 7: DISTRIBUTION OF YOUTH POPULATION BY THEIR CURRENT SCHOOL ATTENDANCE STATUS

District	Age Group															
	16-25 years						26-40 years									
	Male			Female			Male			Female						
	Yes	No	Not stated	Total	Yes	No	Not stated	Total	Yes	No	Not stated	Total				
Taplejung	5,443	5,571	183	11,197	5,904	7,563	274	13,741	671	8,315	238	9,224	718	11,276	436	12,430
Panchthar	8,008	8,454	180	16,642	9,987	11,653	259	21,899	1,063	12,549	192	13,804	1,105	17,755	334	19,194
Ilam	11,772	14,899	771	27,442	13,780	17,995	991	32,766	1,556	24,924	1,199	27,679	1,604	30,061	1,636	33,301
Jhapa	30,966	36,660	1,228	68,854	33,710	55,152	1,921	90,783	3,313	74,028	1,899	79,240	3,370	96,682	2,869	102,921
Morang	38,587	47,901	2,333	88,821	36,274	64,639	3,003	103,916	4,981	87,248	3,273	95,502	3,983	108,006	4,851	116,840
Sunsari	31,344	39,613	1,920	72,877	29,713	51,861	2,346	83,920	4,358	71,046	2,380	77,784	3,371	86,277	3,022	92,670
Dhankuta	6,399	7,581	169	14,149	7,216	10,666	291	18,173	644	11,865	174	12,683	770	17,204	323	18,297
Terhathum	3,586	4,778	264	8,628	3,974	7,066	342	11,382	472	6,607	267	7,346	518	9,555	489	10,562
Sankhuwasabha	5,925	6,754	298	12,977	6,075	10,130	469	16,674	713	11,084	382	12,179	675	14,437	726	15,838
Bhojpur	7,049	7,576	171	14,796	7,859	11,753	251	19,863	604	12,248	149	13,001	579	16,421	254	17,254
Solukhumbu	4,631	4,697	98	9,426	4,752	6,193	133	11,078	601	8,085	90	8,776	443	9,537	148	10,128
Okhaldhunga	4,797	6,202	277	11,276	5,525	9,583	587	15,695	543	9,176	375	10,094	527	12,745	914	14,186
Khotang	8,817	7,495	596	16,908	9,766	11,232	854	21,852	1,249	11,221	631	13,101	991	16,393	1,147	18,531
Udayapur	11,638	13,508	427	25,573	14,118	20,641	733	35,492	1,180	23,107	550	24,837	1,080	31,236	1,305	33,621
Saptari	22,408	28,312	3,140	53,860	16,121	41,655	3,773	61,549	5,193	52,488	4,036	61,717	2,690	64,859	4,402	71,951
Siraha	21,526	27,283	3,089	51,898	14,428	41,721	4,341	60,490	4,808	47,182	3,827	55,817	2,523	64,559	5,595	72,677
Dhanusa	29,153	36,140	5,840	71,133	17,611	47,073	6,541	71,225	8,408	56,782	7,044	72,234	4,349	73,021	8,713	86,083
Mahottari	18,062	30,984	3,281	52,327	10,645	38,464	3,937	53,046	3,607	48,283	4,511	56,401	2,026	60,191	5,615	67,832
Sarlahi	22,582	40,483	5,051	68,116	15,251	46,165	5,965	67,381	4,379	66,186	6,710	77,275	2,327	71,096	7,832	81,255
Sindhuli	10,778	11,704	1,078	23,560	11,130	17,410	2,050	30,590	1,547	20,708	1,604	23,859	950	25,186	3,183	29,319
Ramechhap	7,886	6,997	875	15,758	9,826	10,684	1,337	21,847	986	11,891	1,110	13,987	711	16,930	1,833	19,474

District	Age Group															
	16-25 years							26-40 years								
	Male			Female				Male			Female					
	Yes	No	Not stated	Total	Yes	No	Not stated	Total	Yes	No	Not stated	Total	Yes	No	Not stated	Total
Dolakha	7,682	6,336	460	14,478	8,671	9,466	828	18,965	940	11,700	670	13,310	719	16,179	1,486	18,384
Sindhupalchok	9,777	13,129	910	23,816	10,611	16,641	1,238	28,490	1,521	21,623	1,058	24,202	1,147	26,521	1,992	29,660
Kavrepalanchok	17,694	15,483	1,913	35,090	19,655	20,224	2,694	42,573	2,686	30,532	2,629	35,847	1,892	36,001	4,443	42,336
Lalitpur	30,598	22,238	2,428	55,264	26,748	23,028	2,484	52,260	5,630	54,414	3,458	63,502	4,360	55,828	4,144	64,332
Bhaktapur	19,955	14,489	1,656	36,100	18,171	15,239	1,718	35,128	3,743	34,627	2,200	40,570	2,714	35,554	3,056	41,324
Kathmandu	139,208	90,384	9,297	238,889	111,728	90,763	8,787	211,278	26,297	214,654	11,899	252,850	18,298	205,498	13,917	237,713
Nuwakot	10,322	12,001	1,680	24,003	11,833	15,955	2,476	30,264	1,460	19,371	2,299	23,130	955	24,544	3,421	28,920
Rasuwa	1,610	1,781	90	3,481	1,617	2,138	113	3,868	279	3,683	138	4,100	155	4,020	151	4,326
Dhading	11,624	13,619	835	26,078	14,693	20,636	1,302	36,631	1,448	23,488	1,034	25,970	1,246	32,077	1,679	35,002
Makwanpur	14,402	24,081	925	39,408	16,613	27,750	1,306	45,669	1,890	37,558	1,286	40,734	1,672	40,698	2,241	44,611
Rautahat	18,670	36,000	6,935	61,605	11,129	40,305	7,656	59,090	5,520	57,000	8,518	71,038	2,072	58,449	9,291	69,812
Bara	21,881	37,482	3,832	63,195	14,344	41,841	4,815	61,000	4,507	61,762	5,439	71,708	1,931	62,883	6,962	71,776
Parsa	21,257	35,385	3,686	60,328	11,997	37,444	4,092	53,533	3,866	58,465	4,462	66,793	1,707	56,281	5,776	63,764
Chitawan	28,495	27,879	2,069	58,443	29,986	34,673	2,674	67,333	3,290	49,940	2,653	55,883	2,816	66,112	4,548	73,476
Gorkha	9,994	7,878	485	18,357	11,663	16,187	891	28,741	892	14,882	554	16,328	1,018	27,244	1,192	29,454
Lamjung	5,951	6,004	340	12,295	6,284	10,410	631	17,325	524	9,829	437	10,790	579	17,067	1,204	18,850
Tanahu	11,826	11,580	1,138	24,544	13,088	21,940	1,909	36,937	1,069	18,484	1,152	20,705	1,321	34,379	2,735	38,435
Syangja	12,870	8,326	472	21,668	15,033	16,970	806	32,809	1,057	14,902	475	16,434	1,270	30,749	1,171	33,190
Kaski	30,031	22,343	1,672	54,046	27,177	28,343	2,002	57,522	3,585	43,116	1,731	48,432	3,165	56,724	2,764	62,653
Manang	222	506	4	732	186	343	4	533	20	1,116	4	1,140	33	625	4	662
Mustang	337	792	18	1,147	274	848	20	1,142	80	1,900	31	2,011	61	1,435	24	1,520
Myagdi	3,565	4,624	299	8,488	4,091	7,480	451	12,022	325	6,686	295	7,306	354	11,268	632	12,254
Parbat	5,960	5,041	428	11,429	6,419	9,678	701	16,798	431	8,113	472	9,016	428	15,036	839	16,303
Baglung	10,403	8,250	803	19,456	12,518	17,558	1,563	31,639	844	13,964	827	15,635	1,087	27,071	2,119	30,277
Gulmi	9,082	7,964	362	17,408	11,489	19,864	806	32,159	556	13,012	444	14,012	716	28,320	1,359	30,395
Palpa	11,266	8,177	579	20,022	13,378	17,032	924	31,334	924	14,704	532	16,160	1,063	27,038	1,265	29,366

Nawalparasi	26,278	29,571	2,016	57,865	26,975	43,290	3,398	73,663	2,843	49,666	2,832	55,341	2,406	69,155	6,068	77,629
Rupandehi	37,689	47,043	3,756	88,488	32,866	57,746	5,281	95,893	4,333	76,108	5,123	85,564	3,191	92,155	7,980	103,326
Kapilbastu	15,712	34,417	2,992	53,121	11,972	40,531	4,151	56,654	2,328	47,494	4,023	53,845	1,217	52,913	5,429	59,559
Arghakhanchi	5,537	6,114	370	12,021	7,724	14,249	786	22,759	449	9,908	396	10,753	512	20,061	959	21,532
Pyuthan	6,463	6,575	346	13,384	7,768	16,160	1,204	25,132	668	11,235	496	12,399	607	20,981	2,179	23,767
Rolpa	7,188	8,609	458	16,255	7,221	16,024	1,157	24,402	969	13,302	576	14,847	546	20,593	1,700	22,839
Rukum	9,976	6,950	511	17,437	10,167	11,407	954	22,528	1,821	14,139	761	16,721	969	18,525	1,512	21,006
Salyan	10,516	9,655	932	21,103	10,533	14,302	1,592	26,427	1,491	16,859	1,182	19,532	945	21,901	2,011	24,857
Dang	22,766	23,442	1,897	48,105	24,795	37,343	3,078	65,216	2,769	44,201	2,735	49,705	2,281	57,915	4,201	64,397
Banke	18,583	28,851	2,179	49,613	16,861	35,265	2,429	54,555	3,069	43,882	2,730	49,681	2,261	49,932	3,012	55,205
Bardiya	16,629	23,580	489	40,698	17,918	32,191	741	50,850	1,825	38,257	578	40,660	1,226	46,110	954	48,290
Surkhet	13,355	17,785	1,190	32,330	13,158	23,979	1,799	38,936	1,766	28,063	1,453	31,282	1,502	34,491	2,477	38,470
Dailekh	11,617	10,036	729	22,382	10,858	14,604	1,158	26,620	2,134	17,536	898	20,568	1,001	22,149	1,702	24,852
Jajarkot	8,368	6,051	454	14,873	6,439	9,102	761	16,302	1,881	12,624	691	15,196	634	14,129	1,038	15,801
Dolpa	1,144	1,801	211	3,156	637	2,499	301	3,437	136	3,403	332	3,871	50	3,141	371	3,562
Jumla	4,846	5,238	141	10,225	2,837	8,011	239	11,087	913	9,337	174	10,424	209	9,636	284	10,129
Kalikot	7,343	4,092	420	11,855	4,963	6,917	834	12,714	1,760	9,023	614	11,397	390	10,335	1,123	11,848
Mugu	2,390	2,200	229	4,819	1,121	3,594	388	5,103	469	4,361	308	5,138	79	4,384	381	4,844
Humla	2,191	2,078	60	4,329	1,000	3,392	65	4,457	493	4,392	83	4,968	99	4,494	64	4,657
Bajura	5,820	4,343	296	10,459	4,068	7,233	654	11,955	806	9,759	540	11,105	295	11,430	864	12,589
Bajhang	8,853	5,849	669	15,371	5,407	11,681	1,025	18,113	1,450	12,267	802	14,519	416	17,174	1,068	18,658
Achham	11,016	8,005	655	19,676	8,616	15,653	1,078	25,347	2,278	15,021	743	18,042	766	22,406	1,314	24,486
Doti	7,161	7,959	436	15,556	6,189	14,521	696	21,406	930	13,704	599	15,233	429	20,386	875	21,690
Kailali	35,398	40,469	2,261	78,128	34,259	53,645	3,328	91,232	4,438	68,553	3,095	76,086	2,747	78,452	4,887	86,086
Kanchampur	21,240	19,196	1,110	41,546	21,344	29,787	1,933	53,064	2,439	36,733	1,776	40,948	1,730	46,876	2,877	51,483
Dadeldhura	5,852	4,759	274	10,885	5,865	8,799	541	15,205	720	10,159	396	11,275	374	13,532	699	14,605
Baitadi	11,239	7,458	334	19,031	9,273	16,166	641	26,080	1,218	16,598	536	18,352	616	23,630	890	25,136
Darchula	5,289	4,484	239	10,012	4,948	8,269	418	13,635	574	9,676	325	10,575	420	12,431	468	13,319
Nepal	1,116,498	1,211,974	100,239	2,428,711	1,028,843	1,658,415	133,919	2,821,177	171,230	2,160,808	130,135	2,462,173	116,007	2,670,345	191,429	2,977,781

ANNEX 8: DISTRIBUTION OF YOUTH POPULATION BEING ABROAD FOR EMPLOYMENT AND EDUCATION

		Age Group						Grand Total	
		16-25 years			26-40 years			16-40 years	
		Female		Male		Female		Male	
		Population abroad for						Population abroad for	
		Study	Employment	Study	Employment	Study	Employment	Study	Employment
Employment									
4,732	51	272	3,045	20	147	5	7,777	71	419
8,640	82	546	5,715	35	236	10	14,355	117	782
8,980	240	993	6,486	75	633	24	15,466	315	1,626
28,602	1,563	3,870	28,635	619	3,702	185	57,237	2,182	7,572
24,639	1,464	2,734	26,746	531	2,740	123	51,385	1,995	5,474
18,308	1,001	1,997	17,535	380	1,760	123	35,843	1,381	3,757
6,903	69	359	5,375	27	251	17	12,278	96	610
4,775	43	155	3,402	27	112	10	8,177	70	267
5,727	72	303	3,925	38	170	7	9,652	110	473
7,289	63	412	4,675	36	199	10	11,964	99	611
2,282	152	385	1,630	35	175	9	3,912	187	560
4,696	64	406	3,120	17	183	7	7,816	81	589
8,288	72	458	5,486	26	205	9	13,774	98	663
9,457	146	838	7,864	54	478	17	17,321	200	1,316
9,964	378	175	9,956	106	138	20	19,920	484	313
19,665	308	128	17,959	78	85	7	37,624	386	213
23,578	508	214	20,904	138	152	19	44,482	646	366
16,374	372	207	16,195	88	151	19	32,569	460	358
8,457	331	633	7,544	104	342	28	16,001	435	975
6,823	137	553	4,766	44	203	11	11,589	181	756
4,443	84	638	3,452	29	251	10	7,895	113	889

3,371	134	817	49	2,821	43	275	9	6,192	177	1,092	58
6,014	227	3,867	117	4,401	64	1,467	25	10,415	291	5,334	142
5,394	653	813	248	4,285	171	334	66	9,679	824	1,147	314
3,941	3,955	801	2,351	5,234	1,231	807	552	9,175	5,186	1,608	2,903
1,903	1,751	289	822	2,903	467	301	161	4,806	2,218	590	983
15,119	16,232	3,812	10,233	23,521	5,530	4,011	2,461	38,640	21,762	7,823	12,694
5,763	285	874	81	4,038	69	288	14	9,801	354	1,162	95
1,157	34	632	18	754	12	134	3	1,911	46	766	21
9,400	372	740	166	6,614	112	327	27	16,014	484	1,067	193
6,582	452	1,051	173	5,703	142	519	43	12,285	594	1,570	216
3,278	149	80	20	3,030	41	50	13	6,308	190	130	33
5,216	313	203	46	4,318	62	141	15	9,534	375	344	61
3,177	529	110	109	2,108	58	89	13	5,285	587	199	122
17,361	2,973	1,549	1,151	16,475	1,106	1,335	286	33,836	4,079	2,884	1,437
11,989	423	729	175	8,640	196	366	60	20,629	619	1,095	235
8,839	280	427	106	7,256	138	329	38	16,095	418	756	144
22,094	551	678	224	13,578	172	387	49	35,672	723	1,065	273
23,385	726	854	220	13,918	210	585	47	37,303	936	1,439	267
21,998	2,878	2,270	1,323	16,035	880	1,565	273	38,033	3,758	3,835	1,596
50	21	30	25	68	6	32	5	118	27	62	30
222	117	78	71	249	27	81	8	471	144	159	79
6,951	239	276	88	4,512	46	194	8	11,463	285	470	96
10,503	335	413	62	5,673	108	198	18	16,176	443	611	80
19,929	571	980	136	10,242	146	517	29	30,171	717	1,497	165
25,983	484	1,191	154	11,211	134	592	25	37,194	618	1,783	179
18,655	285	629	112	9,209	82	422	15	27,864	367	1,051	127
25,734	1,225	1,528	389	21,623	396	1,631	98	47,357	1,621	3,159	487
22,595	1,970	1,608	603	21,048	511	1,662	141	43,643	2,481	3,270	744
11,423	369	441	100	9,405	67	428	14	20,828	436	869	114
17,292	247	715	56	6,987	73	303	10	24,279	320	1,018	66

		Age Group				Grand Total					
		16-25 years		26-40 years		16-40 years					
	Male	Female	Male	Female	Male	Female					
15,593	137	454	41	6,362	26	198	9	21,955	163	652	50
9,891	46	577	18	7,633	9	333	1	17,524	55	910	19
5,050	29	400	13	3,822	5	198	1	8,872	34	598	14
5,924	26	415	13	4,247	8	223	2	10,171	34	638	15
17,351	419	955	147	12,910	141	713	32	30,261	560	1,668	179
7,921	331	578	124	6,928	90	571	26	14,849	421	1,149	150
9,356	200	882	51	7,454	56	787	16	16,810	256	1,669	67
8,186	176	559	53	6,003	52	428	15	14,189	228	987	68
4,023	35	277	13	2,448	12	137	3	6,471	47	414	16
1,779	7	191	2	930	2	85	1	2,709	9	276	3
35	46	9	8	16	10	2	2	51	56	11	10
301	16	71	7	148	5	37	1	449	21	108	8
634	10	102	1	419	3	35	0	1,053	13	137	1
163	8	32	4	77	2	9	0	240	10	41	4
94	29	16	19	45	10	5	3	139	39	21	22
2,050	28	334	5	1,830	2	167	2	3,880	30	501	7
5,366	100	1,003	27	4,495	24	558	3	9,861	124	1,561	30
8,684	199	727	39	7,281	28	464	7	15,965	227	1,191	46
8,579	97	260	14	5,230	18	142	5	13,809	115	402	19
19,730	656	1,543	181	12,721	188	952	44	32,451	844	2,495	225
14,602	540	1,032	124	9,169	121	579	32	23,771	661	1,611	156
5,110	78	145	11	2,342	8	43	3	7,452	86	188	14
9,026	202	340	30	3,196	19	90	2	12,222	221	430	32
3,106	101	182	36	1,350	21	59	12	4,456	122	241	48
730,494	49,496	55,845	22,944	557,330	15,667	38,498	5,418	1,287,824	65,163	94,343	28,362

ANNEX 9: DISTRIBUTION OF YOUTH POPULATION WITH DISABILITY STATUS

District	Age group: 16-25 years, Male										Total
	Population without disability	Population having disability of									
		Physical	Blindness / Low Vision	Deaf / Hard To Hearing	Deaf-Blind	Speech Problem	Mental Disable	Intellectual Disable	Multiple Disable		
Taplejung	10,941	135	31	25	2	20	14	5	24	11,197	
Panchthar	16,331	145	40	27	2	17	33	17	30	16,642	
Ilam	26,873	227	79	45	8	59	49	32	70	27,442	
Jhapa	67,808	408	130	78	5	167	110	48	100	68,854	
Morang	87,515	467	145	128	12	198	143	88	125	88,821	
Sunsari	71,989	329	110	66	15	141	91	42	94	72,877	
Dhankuta	13,881	116	29	21	1	43	19	13	26	14,149	
Terhathum	8,460	69	24	10	1	24	11	9	20	8,628	
Sankhuwasabha	12,696	120	38	19	2	44	28	10	20	12,977	
Bhojpur	14,514	114	29	23	3	43	26	13	31	14,796	
Solukhumbu	9,258	73	21	13	2	27	13	5	14	9,426	
Okhaldhunga	11,070	91	32	13	3	23	15	6	23	11,276	
Khotang	16,594	146	29	19	2	42	25	18	33	16,908	
Udayapur	25,066	184	40	42	2	88	44	57	50	25,573	
Saptari	53,258	226	79	41	11	106	81	23	35	53,860	
Siraha	51,219	250	91	44	9	108	84	32	61	51,898	
Dhanusa	70,412	282	67	35	19	105	106	27	80	71,133	
Mahottari	51,615	248	105	41	6	133	106	24	49	52,327	
Sarlahi	67,340	335	91	43	8	132	70	49	48	68,116	
Sindhuli	23,158	170	50	25	2	80	35	18	22	23,560	
Ramechhap	15,508	97	26	18	1	51	12	12	33	15,758	

District	Age group: 16-25 years, Male										Total	
	Population without disability	Population having disability of								Multiple Disable		
		Physical	Blindness / Low Vision	Deaf / Hard To Hearing	Deaf-Blind	Speech Problem	Mental Disable	Intellectual Disable				
Dolakha	14,164	140	33	31	5	43	25	12	25	12	25	14,478
Sindhupalchok	23,424	164	51	39	4	54	34	14	32	14	32	23,816
Kavrepalanchok	34,612	156	47	34	7	102	60	24	48	24	48	35,090
Lalitpur	54,875	142	51	33	3	54	39	41	26	41	26	55,264
Bhaktapur	35,840	87	27	26	1	38	28	26	27	26	27	36,100
Kathmandu	237,389	530	342	124	16	179	119	91	99	91	99	238,889
Nuwakot	23,707	103	42	16	4	41	26	25	39	25	39	24,003
Rasuwa	3,429	19	7	5	3	10	4	2	2	2	2	3,481
Dhading	25,591	136	60	40	9	94	45	53	50	53	50	26,078
Makwanpur	38,785	231	81	55	3	94	61	38	60	38	60	39,408
Rautahat	60,849	324	92	45	15	115	79	31	55	31	55	61,605
Bara	62,356	327	114	70	11	155	73	36	53	36	53	63,195
Parsa	59,752	230	73	36	5	99	72	21	40	21	40	60,328
Chitawan	57,614	270	164	71	7	123	74	53	67	53	67	58,443
Gorkha	18,016	99	33	56	5	52	34	23	39	23	39	18,357
Lamjung	12,087	56	21	28	2	38	16	23	24	23	24	12,295
Tanahu	24,137	138	39	50	5	65	51	27	32	27	32	24,544
Syangja	21,282	110	50	28	5	59	47	27	60	27	60	21,668
Kaski	53,399	199	122	55	7	95	63	43	63	43	63	54,046
Manang	728	2	0	0	0	0	0	0	2	0	2	732
Mustang	1,129	5	4	0	0	6	1	2	0	2	0	1,147
Myagdi	8,251	86	36	35	1	30	15	16	18	16	18	8,488
Parbat	11,222	64	24	22	1	39	22	12	23	12	23	11,429
Baglung	19,055	158	50	34	2	51	46	20	40	20	40	19,456
Gulmi	16,921	159	61	42	3	67	57	33	65	33	65	17,408
Palpa	19,603	144	57	44	3	59	32	43	37	43	37	20,022

Nawalparasi	57,047	320	103	66	12	112	93	46	66	57,865
Rupandehi	87,597	330	123	68	11	122	111	52	74	88,488
Kapilbastu	52,445	266	85	44	4	81	77	46	73	53,121
Arghakhanchi	11,702	94	39	34	2	46	35	36	33	12,021
Pyuthan	13,042	139	27	38	1	54	34	21	28	13,384
Rolpa	15,807	186	56	75	5	48	33	12	33	16,255
Rukum	17,069	151	55	74	2	42	19	9	16	17,437
Salyan	20,608	203	75	70	6	56	28	24	33	21,103
Dang	47,252	299	122	96	56	98	68	45	69	48,105
Banke	48,859	287	108	87	5	69	79	61	58	49,613
Bardiya	40,055	238	91	71	10	75	81	28	49	40,698
Surkhet	31,526	391	87	106	6	72	53	32	57	32,330
Dailekh	21,803	314	68	54	3	54	31	21	34	22,382
Jajarkot	14,287	312	89	91	3	41	20	10	20	14,873
Dolpa	3,073	51	10	10	2	6	0	0	4	3,156
Jumla	9,969	94	47	66	4	21	12	4	8	10,225
Kalikot	11,392	232	55	92	6	32	18	10	18	11,855
Mugu	4,671	60	19	43	1	14	3	5	3	4,819
Humla	4,170	66	10	33	1	20	7	3	19	4,329
Bajura	10,031	183	75	79	2	40	20	11	18	10,459
Bajhang	15,047	114	63	68	2	37	21	7	12	15,371
Achham	19,117	283	66	77	4	46	27	18	38	19,676
Doti	15,126	167	65	76	8	55	23	14	22	15,556
Kailali	77,012	474	153	126	6	113	99	44	101	78,128
Kanchanpur	40,873	276	93	77	8	73	65	20	61	41,546
Dadeldhura	10,569	145	45	34	2	33	33	17	7	10,885
Baitadi	18,553	210	61	49	9	47	45	18	39	19,031
Darchula	9,785	82	40	26	2	33	16	8	20	10,012
Nepal	2,392,210	14,278	4,897	3,625	426	4,953	3,389	1,906	3,027	2,428,711

District	Age group: 16-25 years, Female										Total
	Population without disability	Population having disability of								Multiple Disable	
		Physical	Blindness / Low Vision	Deaf / Hard To Hearing	Deaf-Blind	Speech Problem	Mental Disable	Intellectual Disable			
Taplejung	13,553	81	29	11	1	20	16	7	23	13,741	
Panchthar	21,623	112	39	27	4	37	21	12	24	21,899	
Ilam	32,308	160	73	42	4	53	56	28	42	32,766	
Jhapa	89,892	286	116	92	4	133	106	52	102	90,783	
Morang	102,890	357	124	88	12	159	113	72	101	103,916	
Sunsari	83,226	247	94	45	7	108	101	31	61	83,920	
Dhankuta	17,940	98	25	21	2	33	16	15	23	18,173	
Terhathum	11,225	62	19	13	2	21	15	5	20	11,382	
Sankhuwasabha	16,472	84	30	15	1	22	20	12	18	16,674	
Bhojpur	19,615	95	27	16	0	37	23	14	36	19,863	
Solukhumbu	10,923	62	14	16	1	21	16	10	15	11,078	
Okhaldhunga	15,486	90	34	17	1	33	14	7	13	15,695	
Khotang	21,616	95	17	19	2	43	28	14	18	21,852	
Udayapur	35,035	167	39	42	2	74	43	47	43	35,492	
Saptari	61,111	168	55	47	5	74	43	19	27	61,549	
Siraha	60,038	163	64	24	3	57	62	28	51	60,490	
Dhanusa	70,790	115	60	26	8	74	71	20	61	71,225	
Mahottari	52,647	158	69	31	8	49	43	12	29	53,046	
Sarlahi	66,938	196	63	21	8	75	38	19	23	67,381	
Sindhuli	30,300	119	43	24	5	41	22	15	21	30,590	
Ramechhap	21,627	91	24	20	3	35	17	10	20	21,847	
Dolakha	18,692	114	33	27	5	21	36	15	22	18,965	
Sindhupalchok	28,123	133	43	49	5	55	34	12	36	28,490	
Kavrepalanchok	42,224	131	43	24	8	41	37	31	34	42,573	
Lalitpur	51,954	102	46	28	1	47	33	25	24	52,260	
Bhaktapur	34,920	71	22	24	3	22	32	24	10	35,128	

Kathmandu	210,051	411	304	88	23	140	108	64	89	211,278
Nuwakot	29,981	112	35	16	2	47	35	15	21	30,264
Rasuwa	3,823	15	6	12	0	4	2	2	4	3,868
Dhading	36,167	160	57	53	4	67	34	51	38	36,631
Makwanpur	45,130	208	79	53	5	75	50	35	34	45,669
Rautahat	58,685	176	51	37	5	69	35	9	23	59,090
Bara	60,509	188	78	45	7	57	45	19	52	61,000
Parsa	53,238	103	50	29	5	40	34	14	20	53,533
Chitawan	66,623	213	151	82	7	72	86	42	57	67,333
Gorkha	28,383	118	30	49	6	47	43	27	38	28,741
Lamjung	17,128	64	27	23	2	25	11	14	31	17,325
Tanahu	36,561	125	52	27	3	50	48	26	45	36,937
Syangja	32,484	108	50	24	1	47	44	18	33	32,809
Kaski	57,031	155	109	45	3	55	46	31	47	57,522
Manang	530	0	0	0	0	0	2	0	1	533
Mustang	1,116	3	1	6	1	3	6	2	4	1,142
Myagdi	11,782	94	28	48	0	20	20	16	14	12,022
Parbat	16,598	74	31	23	2	28	14	7	21	16,798
Baglung	31,221	151	60	48	7	49	38	32	33	31,639
Gulmi	31,703	158	62	37	4	51	57	41	46	32,159
Palpa	30,946	139	65	43	1	38	38	40	24	31,334
Nawalparasi	73,028	222	65	72	6	95	63	53	59	73,663
Rupandehi	95,284	208	94	44	3	78	82	40	60	95,893
Kapilbastu	56,205	151	64	32	5	58	64	23	52	56,654
Arghakhanchi	22,433	116	38	38	3	41	33	32	25	22,759
Pyuthan	24,792	127	50	43	2	37	31	23	27	25,132
Rolpa	23,938	213	71	68	8	40	26	15	23	24,402
Rukum	22,163	162	63	58	4	34	21	7	16	22,528
Salyan	26,019	164	66	64	2	38	27	11	36	26,427

District	Age group: 16-25 years, Female										Total
	Population without disability	Population having disability of								Multiple Disable	
		Physical	Blindness / Low Vision	Deaf / Hard To Hearing	Deaf-Blind	Speech Problem	Mental Disable	Intellectual Disable			
Dang	64,428	267	119	121	65	86	61	19	50	65,216	
Banke	54,003	190	87	83	1	48	49	40	54	54,555	
Bardiya	50,315	196	82	83	6	47	45	24	52	50,850	
Surkhet	38,332	287	88	80	3	43	51	13	39	38,936	
Dailekh	26,175	216	69	56	3	32	23	13	33	26,620	
Jajarkot	15,872	225	75	57	6	28	15	8	16	16,302	
Dolpa	3,366	25	13	11	1	9	4	0	8	3,437	
Jumla	10,904	72	28	47	0	12	12	3	9	11,087	
Kalikot	12,391	163	52	54	4	15	18	4	13	12,714	
Mugu	5,000	38	19	27	2	6	3	1	7	5,103	
Humla	4,337	46	16	28	0	15	4	1	10	4,457	
Bajura	11,688	112	43	58	2	21	15	6	10	11,955	
Bajhang	17,830	100	51	57	5	26	18	12	14	18,113	
Achham	24,897	208	85	58	6	26	18	13	36	25,347	
Doti	21,043	174	46	62	5	23	23	13	17	21,406	
Kailali	90,233	405	156	105	11	108	99	36	79	91,232	
Kanchanpur	52,497	217	80	77	9	69	51	16	48	53,064	
Dadeldhura	14,929	137	40	34	0	19	20	11	15	15,205	
Baitadi	25,692	192	47	49	3	21	29	21	26	26,080	
Darchhula	13,447	95	20	25	2	20	9	6	11	13,635	
Nepal	2,792,099	11,060	4,298	3,188	360	3,464	2,766	1,525	2,417	2,821,177	

District	Age group: 26-40 years, Male										Total
	Population without disability	Population having disability of								Multiple Disable	
		Physical	Blindness / Low Vision	Deaf / Hard To Hearing	Deaf-Blind	Speech Problem	Mental Disable	Intellectual Disable			
Taplejung	8,909	143	37	31	4	35	25	6	34	9,224	
Panchthar	13,369	199	38	53	3	44	36	22	40	13,804	
Ilam	26,898	299	93	93	8	101	91	25	71	27,679	
Jhapa	77,355	708	186	187	10	313	233	70	178	79,240	
Morang	93,465	777	212	206	23	328	240	65	186	95,502	
Sunsari	76,528	486	161	106	11	207	132	47	106	77,784	
Dhankuta	12,199	156	39	79	7	85	46	11	61	12,683	
Terhathum	7,110	93	37	25	1	26	36	4	14	7,346	
Sankhuwasabha	11,798	123	36	65	2	58	35	18	44	12,179	
Bhojpur	12,540	184	55	65	2	65	38	11	41	13,001	
Solukhumbu	8,529	82	23	41	6	52	15	4	24	8,776	
Okhaldhunga	9,754	134	40	40	6	52	25	14	29	10,094	
Khotang	12,614	169	49	75	7	90	32	20	45	13,101	
Udayapur	24,039	240	69	108	6	163	51	55	106	24,837	
Saptari	60,785	364	131	77	13	148	110	36	53	61,717	
Siraha	54,895	373	108	78	18	140	110	39	56	55,817	
Dhanusa	71,243	408	130	65	14	138	139	43	54	72,234	
Mahottari	55,319	363	140	90	11	243	129	47	59	56,401	
Sarlahi	76,034	490	149	101	13	244	112	51	81	77,275	
Sindhuli	23,185	250	59	88	10	150	52	26	39	23,859	
Ramechhap	13,561	196	32	45	4	66	37	9	37	13,987	
Dolakha	12,877	201	46	34	6	62	49	5	30	13,310	
Sindhupalchok	23,517	270	63	92	9	139	46	18	48	24,202	
Kavrepalanchok	35,164	257	72	69	19	125	84	20	37	35,847	
Lalitpur	62,938	230	65	52	6	76	78	23	34	63,502	
Bhaktapur	40,222	138	35	32	4	47	56	18	18	40,570	

District	Age group: 26-40 years, Male										Total
	Population without disability	Population having disability of								Multiple Disable	
		Physical	Blindness / Low Vision	Deaf / Hard To Hearing	Deaf-Blind	Speech Problem	Mental Disable	Intellectual Disable			
Kathmandu	250,633	946	409	188	22	274	202	64	112	252,850	
Nuwakot	22,689	197	56	29	2	69	32	17	39	23,130	
Rasuwa	4,003	47	5	12	1	11	2	3	16	4,100	
Dhading	25,358	234	51	62	3	110	57	41	54	25,970	
Makwanpur	39,884	330	86	103	8	160	88	33	42	40,734	
Rautahat	70,010	426	120	88	15	186	108	30	55	71,038	
Bara	70,536	456	229	114	15	174	99	31	54	71,708	
Parsa	66,060	316	106	60	16	92	85	15	43	66,793	
Chitawan	54,580	511	193	132	13	165	135	45	109	55,883	
Gorkha	15,806	187	58	56	4	97	50	22	48	16,328	
Lamjung	10,348	124	35	64	5	117	40	16	41	10,790	
Tanahu	20,120	213	66	72	5	94	62	27	46	20,705	
Syangja	15,917	177	66	35	4	77	86	24	48	16,434	
Kaski	47,523	344	109	77	11	128	127	44	69	48,432	
Manang	1,123	7	3	2	0	2	1	0	2	1,140	
Mustang	1,957	9	3	21	0	11	3	1	6	2,011	
Myagdi	6,811	152	36	115	2	69	30	18	73	7,306	
Parbat	8,668	120	27	54	5	56	57	12	17	9,016	
Baglung	15,048	263	57	49	5	78	72	27	36	15,635	
Gulmi	13,403	225	58	63	5	84	77	27	70	14,012	
Palpa	15,501	243	55	102	9	108	70	29	43	16,160	
Nawalparasi	54,058	480	137	157	16	236	117	46	94	55,341	
Rupandehi	84,405	469	134	90	20	163	154	45	84	85,564	
Kapilbastu	52,976	342	120	57	7	135	100	41	67	53,845	
Arghakhanchi	10,320	168	56	41	1	47	60	26	34	10,753	
Pyuthan	11,882	203	40	89	7	52	66	21	39	12,399	

Rolpa	14,210	280	69	96	3	66	36	28	59	14,847
Rukum	16,124	257	65	101	6	82	36	8	42	16,721
Salyan	18,860	304	82	99	5	82	40	14	46	19,532
Dang	48,413	545	175	121	57	173	104	31	86	49,705
Banke	48,846	346	112	88	12	92	87	52	46	49,681
Bardiya	39,851	327	113	90	9	114	68	37	51	40,660
Surkhet	30,134	538	146	148	8	110	85	20	93	31,282
Dailekh	19,800	377	105	101	9	96	29	16	35	20,568
Jajarkot	14,496	342	108	103	4	82	21	10	30	15,196
Dolpa	3,690	69	23	40	2	21	4	5	17	3,871
Jumla	10,054	138	45	93	6	59	15	4	10	10,424
Kalikot	10,843	280	82	80	4	41	37	5	25	11,397
Mugu	4,910	83	29	57	5	23	11	3	17	5,138
Humla	4,701	114	20	74	1	28	3	3	24	4,968
Bajura	10,537	268	81	111	10	41	22	7	28	11,105
Bajhang	14,106	178	62	62	4	39	28	11	29	14,519
Achham	17,368	334	80	92	8	49	60	9	42	18,042
Doti	14,702	233	63	89	7	57	37	16	29	15,233
Kailali	74,590	671	179	172	11	168	144	36	115	76,086
Kanchanpur	39,977	416	120	100	7	141	93	18	76	40,948
Dadeldhura	10,837	195	55	42	5	58	54	14	15	11,275
Baitadi	17,628	351	105	79	10	54	70	23	32	18,352
Darchula	10,203	174	56	31	7	43	35	5	21	10,575
Nepal	2,409,346	21,342	6,395	5,998	624	7,711	5,136	1,787	3,834	2,462,173

District	Age group: 26-40 years, Female										Total
	Population without disability	Population having disability of								Multiple Disable	
		Physical	Blindness / Low Vision	Deaf / Hard To Hearing	Deaf-Blind	Speech Problem	Mental Disable	Intellectual Disable			
Taplejung	12,142	121	31	37	2	38	27	11	21	12,430	
Panchthar	18,806	136	46	50	7	40	41	18	50	19,194	
Ilam	32,590	217	83	103	8	91	91	30	88	33,301	
Jhapa	101,348	453	142	223	15	275	201	74	190	102,921	
Morang	115,201	498	183	211	16	311	174	66	180	116,840	
Sunsari	91,705	282	120	114	12	203	108	33	93	92,670	
Dhankuta	17,863	126	40	81	3	79	34	12	59	18,297	
Terhathum	10,374	74	29	20	1	18	23	7	16	10,562	
Sankhuwasabha	15,498	101	29	61	5	54	39	10	41	15,838	
Bhojpur	16,869	117	43	58	3	77	36	14	37	17,254	
Solukhumbu	9,883	63	17	36	3	59	26	7	34	10,128	
Okhaldhunga	13,883	114	46	39	5	44	19	7	29	14,186	
Khotang	18,110	120	39	76	11	89	26	15	45	18,531	
Udayapur	32,874	189	74	115	8	162	49	52	98	33,621	
Saptari	71,297	224	134	82	8	84	68	23	31	71,951	
Siraha	71,978	241	119	112	11	81	66	20	49	72,677	
Dhanusa	85,330	270	121	72	15	104	89	24	58	86,083	
Mahottari	67,072	235	122	94	4	147	80	21	57	67,832	
Sarlahi	80,404	281	120	78	14	189	75	36	58	81,255	
Sindhuli	28,722	202	68	94	3	148	32	13	37	29,319	
Ramechhap	19,146	116	37	44	2	59	27	10	33	19,474	
Dolakha	17,956	167	41	64	6	63	42	11	34	18,384	
Sindhupalchok	29,089	198	75	76	11	112	38	18	43	29,660	
Kavrepalanchok	41,787	194	55	68	7	99	67	16	43	42,336	
Lalitpur	63,862	166	66	52	5	79	52	23	27	64,332	
Bhaktapur	41,044	107	27	43	4	34	34	10	21	41,324	

Kathmandu	236,016	631	345	196	23	208	140	54	100	237,713
Nuwakot	28,569	129	52	43	6	53	27	10	31	28,920
Rasuwa	4,260	18	10	11	0	17	5	1	4	4,326
Dhading	34,465	176	73	77	5	92	49	23	42	35,002
Makwanpur	43,859	258	84	114	13	155	60	30	38	44,611
Rautahat	69,190	226	104	63	6	126	39	14	44	69,812
Bara	70,945	278	209	81	17	112	68	25	41	71,776
Parsa	63,300	166	104	65	4	41	40	16	28	63,764
Chitawan	72,319	306	225	163	19	194	117	42	91	73,476
Gorkha	28,968	133	65	71	8	101	49	10	49	29,454
Lamjung	18,470	99	35	73	3	90	28	17	35	18,850
Tanahu	37,881	164	59	90	7	115	49	19	51	38,435
Syangja	32,711	153	63	61	4	73	69	22	34	33,190
Kaski	61,887	253	86	109	8	133	65	29	83	62,653
Manang	646	3	0	2	0	1	3	0	7	662
Mustang	1,472	9	2	10	0	17	2	3	5	1,520
Myagdi	11,701	128	48	148	0	111	34	22	62	12,254
Parbat	15,990	102	31	47	1	56	37	10	29	16,303
Baglung	29,757	202	61	65	2	68	61	22	39	30,277
Gulmi	29,779	214	75	81	9	88	73	24	52	30,395
Palpa	28,758	181	57	136	5	102	57	29	41	29,366
Nawalparasi	76,606	284	111	188	12	212	104	28	84	77,629
Rupandehi	102,463	267	142	105	11	151	86	37	64	103,326
Kapilbastu	59,005	169	95	58	8	102	54	27	41	59,559
Arghakhanchi	21,075	157	46	76	3	59	56	27	33	21,532
Pyuthan	23,189	217	54	112	4	71	54	15	51	23,767
Rolpa	22,214	231	72	136	9	65	35	19	58	22,839
Rukum	20,495	200	62	123	4	69	19	7	27	21,006
Salyan	24,317	213	75	104	12	67	34	5	30	24,857

District	Age group: 26-40 years, Female										Total
	Population without disability	Population having disability of								Total	
		Physical	Blindness / Low Vision	Deaf / Hard To Hearing	Deaf-Blind	Speech Problem	Mental Disable	Intellectual Disable	Multiple Disable		
Dang	63,220	360	170	196	94	175	79	13	90	64,397	
Banke	54,580	219	91	109	8	75	63	31	29	55,205	
Bardiya	47,577	252	109	109	11	102	67	17	46	48,290	
Surkhet	37,467	442	153	154	13	85	69	19	68	38,470	
Dailekh	24,216	314	84	93	7	73	26	7	32	24,852	
Jajarkot	15,162	306	108	86	7	56	29	10	37	15,801	
Dolpa	3,403	43	19	39	4	27	4	1	22	3,562	
Jumla	9,825	98	47	92	5	33	16	1	12	10,129	
Kalikot	11,419	231	59	68	4	27	18	5	17	11,848	
Mugu	4,697	49	27	32	3	13	8	5	10	4,844	
Humla	4,420	82	17	61	2	29	9	8	29	4,657	
Bajura	12,128	213	65	89	4	44	9	10	27	12,589	
Bajhang	18,274	173	67	62	3	25	28	7	19	18,658	
Achham	23,883	297	100	98	5	45	23	8	27	24,486	
Doti	21,158	220	106	92	5	45	24	15	25	21,690	
Kailali	84,670	547	221	195	21	193	112	30	97	86,086	
Kanchanpur	50,660	306	133	101	17	120	65	15	66	51,483	
Dadeldhura	14,190	219	59	45	4	32	24	10	22	14,605	
Baitadi	24,525	314	80	91	11	31	33	19	32	25,136	
Darchhula	13,025	142	52	39	5	18	13	6	19	13,319	
Nepal	2,933,639	15,406	6,119	6,562	625	6,736	3,797	1,405	3,492	2,977,781	

ANNEX 10: DISTRIBUTION OF YOUTH POPULATION BY MARITAL STATUS

District	Age group: 16-25 years, Male							Total
	Never married	Single married	Multiple married	Re-married	Widow/ widower	Divorced	Separated	
Taplejung	8,336	2,755	36	41	7	11	11	11,197
Panchthar	12,852	3,644	42	76	6	13	9	16,642
Ilam	21,603	5,655	71	65	21	10	17	27,442
Jhapa	55,324	13,232	82	88	29	43	56	68,854
Morang	68,084	20,348	114	141	45	29	60	88,821
Sunsari	54,238	18,367	126	74	27	15	30	72,877
Dhankuta	10,506	3,551	26	40	9	8	9	14,149
Terhathum	6,575	1,996	23	18	2	7	7	8,628
Sankhuwasabha	9,325	3,552	41	34	5	10	10	12,977
Bhojpur	11,245	3,461	33	35	4	8	10	14,796
Solukhumbu	7,380	2,002	30	3	3	3	5	9,426
Okhaldhunga	8,264	2,922	39	28	3	9	11	11,276
Khotang	12,875	3,925	40	37	15	4	12	16,908
Udayapur	18,237	7,158	81	58	16	16	7	25,573
Saptari	34,908	18,733	104	65	29	12	9	53,860
Siraha	34,250	17,426	114	60	27	5	16	51,898
Dhanusa	48,933	21,927	120	50	52	15	36	71,133
Mahottari	35,160	16,959	90	41	32	14	31	52,327
Sarlahi	42,670	25,122	136	82	61	17	28	68,116
Sindhuli	16,017	7,378	56	73	8	23	5	23,560
Ramechhap	11,654	4,033	41	11	6	8	5	15,758
Dolakha	10,719	3,682	30	25	7	4	11	14,478

District	Age group: 16-25 years, Male								Total
	Never married	Single married	Multiple married	Re-married	Widow/ widower	Divorced	Separated		
Sindhupalchok	16,318	7,282	88	64	18	25	21	23,816	
Kavrepalanchok	25,495	9,409	93	40	20	19	14	35,090	
Lalitpur	45,028	10,103	47	35	14	10	27	55,264	
Bhaktapur	28,959	7,053	38	19	9	9	13	36,100	
Kathmandu	198,326	40,052	264	78	43	43	83	238,889	
Nuwakot	16,904	6,928	53	68	10	27	13	24,003	
Rasuwa	2,363	1,095	4	7	1	7	4	3,481	
Dhading	17,900	7,892	87	120	22	30	27	26,078	
Makwanpur	27,059	11,976	95	144	32	33	69	39,408	
Rautahat	32,361	28,917	172	70	51	8	26	61,605	
Bara	36,274	26,622	144	60	60	20	15	63,195	
Parsa	36,355	23,735	103	43	51	20	21	60,328	
Chitawan	44,421	13,682	146	119	21	26	28	58,443	
Gorkha	13,788	4,447	47	45	7	9	14	18,357	
Lamjung	9,432	2,804	22	17	4	7	9	12,295	
Tanahu	18,359	6,014	74	50	7	28	12	24,544	
Syangja	18,017	3,570	37	23	8	9	4	21,668	
Kaski	44,454	9,418	82	51	1	16	24	54,046	
Manang	572	152	2	4	0	0	2	732	
Mustang	862	275	3	3	0	1	3	1,147	
Myagdi	6,063	2,335	10	59	3	9	9	8,488	
Parbat	9,038	2,334	23	30	2	0	2	11,429	
Baglung	14,326	4,967	78	58	5	16	6	19,456	
Gulmi	13,883	3,421	32	52	4	13	3	17,408	
Palpa	15,295	4,619	16	58	10	17	7	20,022	
Nawalparasi	40,961	16,585	116	108	28	34	33	57,865	
Rupandehi	59,423	28,624	142	130	60	63	46	88,488	

Kapilbastu	30,962	21,813	96	101	67	32	50	53,121
Arghakhanchi	9,129	2,797	23	44	9	13	6	12,021
Pyuthan	8,768	4,407	49	106	15	29	10	13,384
Rolpa	8,917	6,965	106	181	10	48	28	16,255
Rukum	9,898	7,141	92	220	10	51	25	17,437
Salyan	11,817	8,931	106	188	13	26	22	21,103
Dang	29,991	17,559	200	211	28	80	36	48,105
Banke	30,574	18,633	99	165	50	43	49	49,613
Bardiya	26,191	14,176	82	163	32	34	20	40,698
Surkhet	18,681	12,977	169	371	22	75	35	32,330
Dailekh	12,940	8,868	91	397	26	43	17	22,382
Jajarkot	8,018	6,361	64	353	14	44	19	14,873
Dolpa	1,559	1,540	8	27	4	8	10	3,156
Jumla	4,880	5,054	41	205	7	33	5	10,225
Kailikot	6,648	4,910	77	173	24	18	5	11,855
Mugu	2,354	2,356	23	71	5	9	1	4,819
Humla	2,208	2,052	11	38	3	5	12	4,329
Bajura	6,209	4,052	36	115	25	14	8	10,459
Bajhang	8,152	7,062	40	89	18	3	7	15,371
Achham	11,785	7,639	65	136	19	22	10	19,676
Doti	9,743	5,717	31	53	3	7	2	15,556
Kailali	51,412	26,116	223	241	57	39	40	78,128
Kanchanpur	29,258	12,021	65	131	28	27	16	41,546
Dadeldhura	7,395	3,414	24	34	9	5	4	10,885
Baitadi	12,653	6,295	27	38	11	1	6	19,031
Darchula	6,487	3,423	19	60	13	6	4	10,012
Nepal	1,698,020	714,418	5,360	6,611	1,427	1,498	1,377	2,428,711

District	Age group: 16-25 years, Female								Total
	Never married	Single married	Multiple married	Re-married	Widow/ widower	Divorced	Separated		
Taplejung	7,312	6,305	32	67	7	12	6	13,741	
Panchthar	12,331	9,316	51	151	21	11	18	21,899	
Ilam	18,688	13,834	66	92	24	17	45	32,766	
Jhapa	45,742	44,397	110	170	136	86	142	90,783	
Morang	48,898	54,315	131	190	139	82	161	103,916	
Sunsari	38,996	44,346	137	120	140	73	108	83,920	
Dhankuta	9,262	8,781	25	68	10	7	20	18,173	
Terhathum	5,724	5,569	26	38	5	5	15	11,382	
Sankhuwasabha	7,746	8,774	33	67	20	12	22	16,674	
Bhojpur	10,592	9,105	31	82	21	16	16	19,863	
Solukhumbu	6,621	4,393	24	11	10	8	11	11,078	
Okhaldhunga	7,901	7,651	32	62	19	10	20	15,695	
Khotang	11,249	10,412	34	77	33	36	11	21,852	
Udayapur	16,760	18,411	45	185	38	24	29	35,492	
Saptari	21,059	40,106	138	80	99	28	39	61,549	
Siraha	16,237	43,810	123	124	128	19	49	60,490	
Dhanusa	18,522	52,229	156	91	151	19	57	71,225	
Mahottari	14,144	38,525	141	77	93	23	43	53,046	
Sarlahi	20,646	46,327	132	87	121	27	41	67,381	
Sindhuli	14,123	16,222	68	114	34	21	8	30,590	
Ramechhap	12,295	9,466	33	19	19	9	6	21,847	
Dolakha	10,365	8,494	23	40	21	5	17	18,965	
Sindhupalchok	14,291	13,945	67	88	45	25	29	28,490	
Kavrepalanchok	24,466	17,941	51	40	35	12	28	42,573	
Lalitpur	32,497	19,554	37	44	45	33	50	52,260	
Bhaktapur	21,509	13,504	24	21	19	16	35	35,128	
Kathmandu	128,100	82,451	167	92	135	111	222	211,278	

Nuwakot	15,421	14,643	37	103	19	22	19	30,264
Rasuwa	1,868	1,947	2	30	9	7	5	3,868
Dhading	17,106	19,124	45	235	41	26	54	36,631
Makwanpur	22,431	22,784	61	201	69	31	92	45,669
Rautahat	14,470	44,254	149	47	112	19	39	59,090
Bara	17,405	43,278	139	37	94	9	38	61,000
Parsa	15,520	37,710	121	35	103	27	17	53,533
Chitawan	33,666	33,089	127	251	63	52	85	67,333
Gorkha	13,165	15,298	61	112	34	33	38	28,741
Lamjung	7,041	10,110	26	67	19	30	32	17,325
Tanahu	14,654	21,830	88	214	59	46	46	36,937
Syangja	15,142	17,408	49	120	32	30	28	32,809
Kaski	29,274	27,849	85	103	57	70	84	57,522
Manang	340	184	0	6	1	2	0	533
Mustang	749	379	3	3	1	0	7	1,142
Myagdi	4,964	6,815	22	132	21	26	42	12,022
Parbat	7,149	9,500	20	71	20	12	26	16,798
Baglung	13,674	17,502	113	233	38	54	25	31,639
Gulmi	13,920	17,804	59	272	52	38	14	32,159
Palpa	14,475	16,490	32	231	58	33	15	31,334
Nawalparasi	32,293	40,814	154	207	91	46	58	73,663
Rupandehi	40,927	54,442	115	179	123	53	54	95,893
Kapilbastu	20,679	35,646	68	86	85	52	38	56,654
Arghakhanchi	9,001	13,423	52	199	30	35	19	22,759
Pyuthan	9,149	15,248	81	495	58	58	43	25,132
Rolpa	8,601	14,969	209	402	56	107	58	24,402
Rukum	8,717	13,076	119	383	59	93	81	22,528
Salyan	9,527	16,374	117	292	38	48	31	26,427
Dang	25,145	39,055	228	565	94	72	57	65,216

District	Age group: 16-25 years, Female							Total
	Never married	Single married	Multiple married	Re-married	Widow/ widower	Divorced	Separated	
Banke	20,288	33,629	102	217	128	92	99	54,555
Bardiya	21,703	28,538	64	373	77	42	53	50,850
Surkhet	13,030	24,861	196	651	72	66	60	38,936
Dailekh	9,031	16,648	80	716	39	48	58	26,620
Jajarkot	5,234	10,312	68	561	39	52	36	16,302
Dolpa	1,333	1,997	13	43	12	15	24	3,437
Jumla	2,998	7,600	29	405	26	20	9	11,087
Kalikot	4,313	7,924	72	319	38	31	17	12,714
Mugu	1,465	3,469	19	128	10	8	4	5,103
Humla	1,352	2,972	33	59	15	13	13	4,457
Bajura	4,391	7,249	53	199	39	13	11	11,955
Bajhang	5,912	11,987	23	141	40	1	9	18,113
Achham	10,234	14,693	89	224	60	24	23	25,347
Doti	7,892	13,286	30	112	58	11	17	21,406
Kailali	40,250	50,240	196	344	135	22	45	91,232
Kanchanpur	23,673	28,989	74	190	76	26	36	53,064
Dadeldhura	6,007	9,052	20	76	26	9	15	15,205
Baitadi	9,479	16,383	28	96	68	6	20	26,080
Darchula	4,714	8,734	23	100	41	15	8	13,635
Nepal	1,225,848	1,567,791	5,531	12,562	4,103	2,392	2,950	2,821,177

District	Age group: 26-40 years, Male							Total
	Never married	Single married	Multiple married	Re-married	Widow/ widower	Divorced	Separated	
Taplejung	968	7,648	297	222	43	23	23	9,224
Panchthar	1,651	11,255	371	413	33	39	42	13,804
Ilam	3,949	22,294	759	460	83	59	75	27,679
Jhapa	9,323	66,574	1,323	1,348	203	168	301	79,240
Morang	9,458	82,362	1,290	1,788	258	122	224	95,502
Sunsari	6,892	68,203	1,371	923	157	99	139	77,784
Dhankuta	1,223	10,726	302	328	32	30	42	12,683
Terhathum	692	6,293	168	144	14	17	18	7,346
Sankhuwasabha	979	10,420	364	338	35	23	20	12,179
Bhojpur	1,306	10,815	418	338	57	38	29	13,001
Solukhumbu	1,042	7,425	176	85	22	6	20	8,776
Okhaldhunga	709	8,715	297	297	33	23	20	10,094
Khotang	1,209	10,989	428	353	41	36	45	13,101
Udayapur	1,844	21,289	752	762	85	71	34	24,837
Saptari	3,186	56,846	874	568	154	34	55	61,717
Siraha	2,841	51,048	953	704	210	19	42	55,817
Dhanusa	4,888	65,409	1,050	519	239	50	79	72,234
Mahottari	3,156	51,487	845	507	278	50	78	56,401
Sarlahi	3,898	70,654	1,259	890	375	78	121	77,275
Sindhuli	1,327	20,898	738	721	81	70	24	23,859
Ramechhap	964	12,260	537	167	27	20	12	13,987
Dolakha	911	11,498	391	387	44	32	47	13,310
Sindhupalchok	1,814	20,623	856	666	83	68	92	24,202
Kavrepalanchok	2,613	31,508	1,106	431	86	53	50	35,847
Lalitpur	9,759	52,179	784	489	91	97	103	63,502
Bhaktapur	4,811	34,757	511	338	60	35	58	40,570
Kathmandu	42,475	204,583	3,597	1,202	278	297	418	252,850

District	Age group: 26-40 years, Male							Total
	Never married	Single married	Multiple married	Re-married	Widow/ widower	Divorced	Separated	
Nuwakot	1,472	20,198	689	593	68	65	45	23,130
Rasuwa	354	3,550	76	84	23	9	4	4,100
Dhading	1,390	22,519	751	1,043	109	74	84	25,970
Makwanpur	3,082	34,534	942	1,651	189	123	213	40,734
Rautahat	2,974	65,763	1,256	638	307	31	69	71,038
Bara	2,920	66,445	1,167	712	334	53	77	71,708
Parsa	3,505	61,697	769	457	283	32	50	66,793
Chitawan	4,842	47,643	1,685	1,377	82	120	134	55,883
Gorkha	1,025	14,174	475	512	49	49	44	16,328
Lamjung	901	9,158	242	361	26	50	52	10,790
Tanahu	1,442	17,944	579	551	62	77	50	20,705
Syangja	1,436	14,099	433	365	25	39	37	16,434
Kaski	5,600	40,853	1,057	659	58	95	110	48,432
Manang	227	873	13	17	4	2	4	1,140
Mustang	427	1,499	37	24	2	9	13	2,011
Myagdi	689	5,812	195	505	17	50	38	7,306
Parbat	616	7,873	246	229	8	21	23	9,016
Baglung	923	13,427	638	531	41	49	26	15,635
Gulmi	992	11,874	414	617	32	66	17	14,012
Palpa	1,294	13,749	291	616	56	98	56	16,160
Nawalparasi	3,496	48,627	1,531	1,281	175	105	126	55,341
Rupandehi	6,245	76,175	1,346	1,232	316	135	115	85,564
Kapilbastu	2,880	48,654	728	830	486	140	127	53,845
Arghakhanchi	611	9,430	211	392	33	58	18	10,753
Pyuthan	580	10,445	333	876	62	63	40	12,399
Rolpa	711	12,164	678	1,103	65	94	32	14,847
Rukum	715	13,889	633	1,294	94	46	50	16,721

Salyan	669	16,809	807	1,126	47	42	32	19,532
Dang	2,462	43,762	1,455	1,694	113	144	75	49,705
Banke	3,330	43,546	939	1,345	292	102	127	49,681
Bardiya	1,937	35,619	835	1,886	167	133	83	40,660
Surkhet	1,318	26,379	1,149	2,232	68	80	56	31,282
Dailekh	705	16,888	623	2,201	65	59	27	20,568
Jajarkot	534	12,285	406	1,823	76	52	20	15,196
Dolpa	319	3,245	87	158	29	19	14	3,871
Jumla	432	8,641	246	1,008	54	31	12	10,424
Kailikot	438	9,336	440	1,063	83	24	13	11,397
Mugu	219	4,350	131	397	29	8	4	5,138
Humla	312	4,240	97	273	32	8	6	4,968
Bajura	509	9,323	388	762	78	36	9	11,105
Bajhang	482	12,905	344	695	61	21	11	14,519
Achham	779	15,984	447	742	51	24	15	18,042
Doti	654	13,745	323	425	62	13	11	15,233
Kailali	4,254	66,965	2,192	2,194	288	98	95	76,086
Kanchanpur	2,562	35,963	918	1,195	182	70	58	40,948
Dadeldhura	531	10,140	280	269	36	15	4	11,275
Baitadi	639	16,749	424	459	58	17	6	18,352
Darchula	422	9,372	247	445	68	15	6	10,575
Nepal	198,744	2,138,072	52,010	56,330	8,047	4,421	4,549	2,462,173

District	Age group: 26-40 years, Female							Total
	Never married	Single married	Multiple married	Re-married	Widow/ widower	Divorced	Separated	
Taplejung	1,107	10,743	169	271	90	22	28	12,430
Panchthar	1,794	16,434	220	500	167	21	58	19,194
Ilam	3,050	28,903	415	557	226	35	115	33,301
Jhapa	5,909	93,329	443	1,092	1,368	214	566	102,921
Morang	4,762	107,925	537	1,264	1,622	183	547	116,840
Sunsari	3,880	85,627	520	766	1,277	197	403	92,670
Dhankuta	1,380	16,158	102	380	186	16	75	18,297
Terhathum	839	9,359	90	130	83	14	47	10,562
Sankhuwasabha	994	14,177	149	296	138	16	68	15,838
Bhojpur	1,255	15,093	127	440	222	24	93	17,254
Solukhumbu	879	8,866	90	120	117	22	34	10,128
Okhaldhunga	764	12,711	125	339	164	20	63	14,186
Khotang	1,172	16,459	165	458	187	30	60	18,531
Udayapur	1,254	30,683	207	906	383	58	130	33,621
Saptari	908	68,990	469	470	928	59	127	71,951
Siraha	772	69,732	441	486	1,116	35	95	72,677
Dhanusa	1,203	82,695	532	386	1,147	37	83	86,083
Mahottari	567	65,325	471	342	1,009	30	88	67,832
Sarlahi	932	77,994	501	566	1,092	42	128	81,255
Sindhuli	759	27,154	265	682	373	33	53	29,319
Ramechhap	928	17,948	217	169	183	17	12	19,474
Dolakha	778	16,774	158	396	205	15	58	18,384
Sindhupalchok	1,234	27,013	344	573	377	47	72	29,660
Kavrepalanchok	1,836	39,295	284	333	472	34	82	42,336
Lalitpur	5,380	57,473	194	281	631	123	250	64,332
Bhaktapur	2,446	37,976	107	155	468	45	127	41,324
Kathmandu	19,292	213,075	904	713	2,130	539	1,060	237,713

Nuwakot	923	26,790	227	591	321	25	43	28,920
Rasuwa	132	3,984	26	102	63	7	12	4,326
Dhading	816	32,187	219	1,180	462	48	90	35,002
Makwanpur	1,670	40,244	298	1,417	663	84	235	44,611
Rautahat	724	67,307	446	280	947	29	79	69,812
Bara	879	69,039	376	300	1,012	41	129	71,776
Parsa	807	61,588	236	230	828	29	46	63,764
Chitawan	2,829	67,429	686	1,345	804	130	253	73,476
Gorkha	1,043	26,843	265	652	462	87	102	29,454
Lamjung	803	17,060	114	434	279	58	102	18,850
Tanahu	964	35,472	350	961	493	63	132	38,435
Syangja	1,016	30,791	215	566	453	66	83	33,190
Kaski	3,103	57,169	454	696	660	238	333	62,653
Manang	113	491	2	23	9	14	10	662
Mustang	349	1,064	26	28	20	7	26	1,520
Myagdi	751	10,351	95	764	155	50	88	12,254
Parbat	447	15,082	89	330	256	29	70	16,303
Baglung	1,206	27,098	419	1,057	365	61	71	30,277
Gulmi	837	27,305	288	1,365	503	50	47	30,395
Palpa	976	26,431	139	1,169	519	60	72	29,366
Nawalparasi	1,927	72,660	591	1,256	923	96	176	77,629
Rupandehi	2,963	97,213	531	986	1,307	133	193	103,326
Kapilbastu	804	56,799	297	559	901	89	110	59,559
Arghakhanchi	350	19,711	193	834	356	32	56	21,532
Pyuthan	622	20,331	154	1,994	504	69	93	23,767
Rolpa	577	19,054	772	1,827	430	103	76	22,839
Rukum	495	18,025	531	1,359	409	107	80	21,006
Salyan	427	22,142	551	1,253	380	36	68	24,857
Dang	1,191	59,138	781	2,132	890	109	156	64,397

District	Age group: 26-40 years, Female							Total
	Never married	Single married	Multiple married	Re-married	Widow/ widower	Divorced	Separated	
Banke	1,242	51,227	320	1,142	983	115	176	55,205
Bardiya	772	44,532	187	1,849	754	77	119	48,290
Surkhet	853	33,718	724	2,478	523	70	104	38,470
Dailekh	346	20,938	316	2,685	399	54	114	24,852
Jajarkot	193	13,208	184	1,871	253	49	43	15,801
Dolpa	217	2,964	45	161	97	29	49	3,562
Jumla	127	8,512	118	1,129	203	19	21	10,129
Kalikot	90	9,942	309	1,196	276	16	19	11,848
Mugu	59	4,210	41	453	63	11	7	4,844
Humla	183	3,963	97	251	107	18	38	4,657
Bajura	146	11,175	172	795	248	24	29	12,589
Bajhang	169	17,288	103	690	361	17	30	18,658
Achham	292	22,362	281	901	599	23	28	24,486
Doti	191	20,013	128	612	684	14	48	21,690
Kailali	1,519	80,535	696	1,791	1,344	63	138	86,086
Kanchanpur	926	48,152	291	948	1,016	44	106	51,483
Dadeldhura	167	13,686	80	328	301	10	33	14,605
Baitadi	209	23,740	103	494	538	22	30	25,136
Darchula	159	12,341	72	417	288	21	21	13,319
Nepal	103,678	2,739,215	21,884	58,952	40,772	4,574	8,706	2,977,781

ANNEX 11: SINGULATE MEAN AGE AT MARRIAGE (YEARS) BY DISTRICTS

District	Male	Female	District	Male	Female
Taplejung	24.3	21.1	Syangja	24.9	20.6
Panchthar	24.6	21.9	Kaski	25.4	21.3
Ilam	25.2	22.2	Manang	25.3	23.3
Jhapa	25.4	21.7	Mustang	25.1	24.1
Morang	25.0	21.1	Myagdi	23.1	20.0
Sunsari	24.6	21.1	Parbat	24.1	20.2
Dhankuta	23.9	21.4	Baglung	23.4	20.4
Terhathum	24.3	21.1	Gulmi	24.0	20.2
Sankhuwasabha	23.4	20.7	Palpa	23.9	20.6
Bhojpur	24.0	21.2	Nawalparasi	23.6	20.6
Solukhumbu	24.6	22.1	Rupandehi	23.4	20.5
Okhaldhunga	23.4	21.0	Kapilbastu	22.4	19.6
Khotang	24.0	21.0	Arghakhanchi	23.7	19.9
Udayapur	23.5	20.8	Pyuthan	22.4	19.6
Saptari	23.5	19.8	Rolpa	21.3	19.4
Siraha	23.5	19.1	Rukum	21.5	19.8
Dhanusa	24.1	19.1	Salyan	21.4	19.5
Mahottari	23.5	19.0	Dang	22.4	19.9
Sarlahi	23.0	19.2	Banke	23.0	19.9
Sindhuli	22.9	20.5	Bardiya	22.7	20.3
Ramechhap	23.5	21.4	Surkhet	21.9	19.4
Dolakha	23.4	21.2	Dailekh	21.6	19.3
Sindhupalchok	23.1	21.0	Jajarkot	21.4	19.2
Kavrepalanchok	23.8	21.8	Dolpa	21.0	20.3
Lalitpur	26.2	23.0	Jumla	20.8	18.5
Bhaktapur	25.6	22.8	Kalikot	21.7	19.4
Kathmandu	26.5	22.9	Mugu	20.9	18.7
Nuwakot	23.4	21.0	Humla	21.0	19.0
Rasuwa	23.0	20.8	Bajura	21.9	19.7
Dhading	22.9	20.6	Bajhang	21.2	19.1
Makwanpur	23.5	21.1	Achham	22.0	19.8
Rautahat	22.0	18.6	Doti	22.5	19.6
Bara	22.3	19.0	Kailali	23.1	20.5
Parsa	22.9	19.1	Kanchanpur	23.6	20.6
Chitawan	24.5	21.3	Dadeldhura	22.8	19.9
Gorkha	23.5	20.5	Baitadi	22.5	19.6
Lamjung	23.8	19.8	Darchula	22.5	19.5
Tanahu	23.8	20.0	Nepal	23.8	20.6

ANNEX 12: TOTAL FERTILITY RATE BY DISTRICTS

District	TFR	District	TFR
Taplejung	2.9	Syangja	2.1
Panchthar	2.6	Kaski	2.0
Ilam	1.9	Manang	1.8
Jhapa	2.0	Mustang	2.3
Morang	2.1	Myagdi	2.4
Sunsari	2.2	Parbat	2.2
Dhankuta	2.2	Baglung	2.6
Terhathum	2.7	Gulmi	2.7
Sankhuwasabha	2.7	Palpa	2.2
Bhojpur	2.6	Nawalparasi	2.2
Solukhumbu	2.7	Rupandehi	2.4
Okhaldhunga	2.8	Kapilbastu	3.4
Khotang	2.6	Arghakhanchi	2.6
Udayapur	2.7	Pyuthan	3.4
Saptari	2.4	Rolpa	3.1
Siraha	3.0	Rukum	3.4
Dhanusa	2.6	Salyan	3.2
Mahottari	3.0	Dang	2.5
Sarlahi	3.0	Banke	2.8
Sindhuli	3.1	Bardiya	2.3
Ramechhap	2.3	Surkhet	2.7
Dolakha	2.7	Dailekh	4.4
Sindhupalchok	2.4	Jajarkot	5.1
Kavrepalanchok	2.2	Dolpa	3.5
Lalitpur	1.8	Jumla	3.9
Bhaktapur	1.8	Kalikot	5.9
Kathmandu	1.8	Mugu	5.0
Nuwakot	2.4	Humla	4.8
Rasuwa	2.7	Bajura	4.9
Dhading	2.6	Bajhang	4.3
Makwanpur	2.4	Achham	4.7
Rautahat	3.3	Doti	4.3
Bara	3.1	Kailali	2.7
Parsa	3.3	Kanchanpur	2.5
Chitawan	2.1	Dadeldhura	3.0
Gorkha	2.5	Baitadi	3.9
Lamjung	2.2	Darchula	3.2
Tanahu	2.0	Nepal	2.5

ANNEX 13: PERCENTAGE DISTRIBUTION OF YOUTH POPULATION BY THEIR USUAL ACTIVITY PERFORMED IN THE LAST 12 MONTHS (PRECEDING THE CENSUS)

District	Age group: 16-25 years, Male									
	Own agriculture	Wage/salary earning	Own non-agricultural	Extended economic	Seeking job	Household chores	Study	No work		
Taplejung	31.51	8.92	2.77	1.08	0.46	1.08	50.81	3.38		
Panchthar	27.39	9.26	2.79	0.80	1.79	1.05	54.18	2.74		
Ilam	26.71	15.26	3.55	1.11	1.40	0.99	48.34	2.63		
Jhapa	10.84	24.95	6.96	1.27	2.85	1.70	48.20	3.23		
Morang	10.10	27.49	5.32	1.26	2.43	1.98	47.81	3.61		
Sunsari	7.15	27.84	6.40	1.56	2.54	2.12	48.85	3.55		
Dhankuta	19.33	17.28	5.45	0.62	1.88	1.00	52.83	1.62		
Terhathum	34.05	8.00	2.26	0.66	0.94	1.98	49.39	2.73		
Sankhuwasabha	25.67	12.78	4.38	0.86	1.49	1.23	50.57	3.01		
Bhojpur	35.81	6.27	2.15	0.55	1.38	1.43	50.66	1.76		
Solukhumbu	29.60	12.15	2.31	1.20	0.94	1.03	51.41	1.37		
Okhaldhunga	28.49	12.05	2.55	0.77	1.85	1.31	50.12	2.86		
Khotang	27.46	6.48	1.32	0.41	2.18	1.27	57.80	3.09		
Udayapur	23.02	15.72	4.53	1.07	2.03	0.60	50.67	2.37		
Saptari	11.09	17.41	5.14	2.18	3.06	3.35	54.63	3.13		
Siraha	14.39	18.53	6.03	1.32	2.72	4.22	50.07	2.70		
Dhanusa	17.57	16.67	4.06	2.36	4.63	4.76	44.05	5.90		
Mahottari	14.08	24.97	6.67	2.26	3.71	3.39	40.74	4.20		
Sarlahi	15.35	28.38	6.04	1.90	4.05	2.65	38.91	2.72		
Sindhuli	30.80	13.08	1.98	0.66	2.60	1.46	47.07	2.36		

District	Age group: 16-25 years, Male								
	Own agriculture	Wage/salary earning	Own non-agricultural	Extended economic	Seeking job	Household chores	Study	No work	
Ramechhap	23.00	13.67	2.09	0.64	1.61	1.29	55.87	1.82	
Dolakha	18.57	18.40	4.01	0.50	1.55	0.94	54.52	1.52	
Sindhupalchok	29.03	18.89	3.77	1.48	2.15	1.27	41.33	2.08	
Kavrepalanchok	10.47	21.87	7.00	1.25	1.77	0.96	54.41	2.27	
Lalitpur	3.86	26.71	6.32	1.00	1.60	1.09	57.22	2.20	
Bhaktapur	3.36	24.41	7.09	1.21	2.65	1.14	57.39	2.75	
Kathmandu	1.09	25.71	6.43	0.75	1.85	1.18	61.00	1.98	
Nuwakot	18.99	18.12	5.92	1.86	2.08	1.07	49.43	2.53	
Rasuwa	30.51	12.85	3.58	0.56	3.43	0.77	47.10	1.20	
Dhading	25.19	19.91	4.10	0.93	2.02	1.09	45.03	1.74	
Makwanpur	25.07	24.77	4.45	1.19	2.47	1.13	38.34	2.58	
Rautahat	18.53	23.55	7.08	2.85	3.43	4.15	37.15	3.26	
Bara	12.26	27.82	6.77	2.05	3.10	3.35	41.20	3.44	
Parsa	12.84	29.29	7.75	2.43	3.48	3.51	37.93	2.77	
Chitawan	9.12	24.71	5.36	1.04	2.76	1.38	52.64	2.99	
Gorkha	13.36	18.38	5.07	0.47	3.57	0.65	56.07	2.42	
Lamjung	18.81	10.08	3.19	1.85	2.84	1.28	59.76	2.20	
Tanahu	19.09	13.98	2.88	1.04	3.67	1.58	54.46	3.31	
Syangja	10.01	13.60	3.34	0.40	3.64	1.14	64.83	3.03	
Kaski	4.69	22.21	5.10	0.62	3.31	1.23	60.46	2.37	
Manang	19.66	24.54	11.09	2.18	1.68	0.50	38.32	2.02	
Mustang	30.70	32.62	4.30	2.51	0.84	0.84	26.05	2.15	
Myagdi	21.58	17.84	2.88	0.75	5.45	1.28	48.18	2.03	
Parbat	14.60	12.50	3.76	0.51	4.26	1.52	60.84	2.02	
Baglung	9.12	15.47	4.50	0.82	3.07	1.51	62.81	2.71	
Gulmi	14.44	14.35	3.48	1.53	4.37	1.58	57.22	3.02	
Palpa	8.53	18.13	5.09	0.62	2.74	0.78	62.19	1.91	

Nawalparasi	17.65	23.45	5.60	1.37	2.03	1.48	45.05	3.37
Rupandehi	17.04	21.86	4.97	1.10	2.54	2.34	47.14	3.01
Kapilbastu	24.25	21.78	7.97	1.29	3.42	2.92	35.36	3.01
Arghakhanchi	19.85	15.74	5.01	1.18	2.23	1.88	50.97	3.13
Pyuthan	23.26	16.75	3.29	1.39	1.07	1.33	50.51	2.40
Rolpa	26.46	17.19	2.33	1.29	1.40	1.86	47.80	1.66
Rukum	20.49	10.00	3.20	0.87	2.14	2.67	58.98	1.65
Salyan	27.72	14.86	2.27	1.09	1.68	0.78	50.47	1.13
Dang	21.26	20.66	3.84	0.84	1.61	2.25	47.55	1.98
Banke	19.50	23.69	7.36	1.30	1.68	3.07	41.06	2.34
Bardiya	23.98	19.31	3.76	0.58	1.55	1.40	47.58	1.84
Surkhet	19.22	16.13	4.22	1.03	2.67	2.14	52.76	1.83
Dailekh	19.95	15.47	4.38	1.15	1.59	2.11	53.76	1.59
Jajarkot	26.01	9.14	3.36	1.07	1.01	1.18	56.61	1.63
Dolpa	44.35	9.80	3.48	1.59	0.68	0.41	38.54	1.15
Jumla	30.28	10.01	5.09	0.35	1.29	1.47	50.04	1.47
Kalikot	23.99	9.44	1.92	0.57	1.85	1.63	59.33	1.28
Mugu	36.63	6.27	4.22	1.03	0.56	0.73	49.89	0.67
Humla	33.73	9.25	4.58	0.24	0.10	0.22	50.97	0.92
Bajura	31.12	7.58	3.16	1.03	1.03	1.11	53.79	1.18
Bajhang	23.68	9.96	3.77	0.75	0.70	2.42	57.16	1.56
Achham	27.18	10.76	2.17	0.75	1.28	1.95	54.58	1.33
Doti	17.08	20.41	4.56	1.14	1.51	1.60	52.26	1.45
Kailali	19.09	19.62	4.08	0.80	1.50	2.70	50.20	2.00
Kanchanpur	20.05	14.60	3.09	0.53	1.33	1.82	56.74	1.84
Dadeldhura	14.02	15.97	6.95	1.34	1.41	2.21	56.18	1.92
Baitadi	15.25	12.75	4.43	1.49	1.28	1.04	61.39	2.38
Darchula	15.19	11.41	4.66	2.17	1.37	2.65	60.85	1.69
Nepal	16.29	20.20	5.24	1.25	2.40	1.98	50.06	2.58

District	Age group: 16-25 years, Female									
	Own agriculture	Wage/salary earning	Own non-agricultural	Extended economic	Seeking job	Household chores	Study	No work		
Taplejung	36.73	3.92	2.59	1.57	0.42	9.59	42.04	3.14		
Panchthar	32.31	2.93	2.42	1.19	0.22	8.78	49.04	3.11		
Ilam	26.28	4.89	3.28	1.34	0.55	14.27	46.72	2.66		
Jhapa	12.24	9.74	3.79	1.68	0.93	30.23	39.06	2.32		
Morang	11.35	8.26	2.92	2.45	0.77	34.93	36.87	2.45		
Sunsari	6.55	9.45	2.80	1.94	0.97	38.49	37.57	2.23		
Dhankuta	24.85	5.58	3.89	0.84	0.58	17.96	44.94	1.37		
Terhathum	39.45	3.23	3.37	1.51	0.76	10.79	38.83	2.06		
Sankhuwasabha	33.16	4.36	3.77	1.04	0.29	16.73	38.52	2.13		
Bhojpur	44.72	3.56	1.63	1.47	0.38	7.08	39.61	1.55		
Solukhumbu	38.19	6.09	3.19	1.88	0.29	5.07	44.42	0.87		
Okhaldhunga	44.68	4.69	2.24	0.52	0.52	7.19	38.53	1.62		
Khotang	39.18	3.38	1.29	0.34	0.57	7.21	46.13	1.90		
Udayapur	27.15	4.37	3.27	2.59	0.37	18.20	41.91	2.15		
Saptari	13.67	5.82	1.76	1.55	0.94	39.16	34.85	2.25		
Siraha	10.48	5.07	1.77	1.08	0.66	51.42	27.83	1.68		
Dhanusa	10.10	3.89	1.48	0.95	1.41	55.62	22.93	3.63		
Mahottari	5.42	3.50	1.84	2.84	0.87	61.94	21.62	1.97		
Sarlahi	5.81	4.05	1.19	1.46	1.42	57.90	26.52	1.64		
Sindhuli	37.26	4.39	2.14	2.51	0.41	16.12	36.15	1.01		
Ramechhap	36.63	5.33	1.35	0.66	0.29	6.20	47.61	1.93		
Dolakha	32.81	6.71	2.76	0.63	0.50	9.16	46.28	1.14		
Sindhupalchok	42.29	5.77	2.86	0.89	0.31	10.57	35.55	1.77		
Kavrepalanchok	19.12	10.30	4.05	1.26	0.82	14.19	48.26	2.00		
Lalitpur	6.56	16.46	4.06	1.23	1.13	19.02	49.67	1.86		
Bhaktapur	7.41	15.00	4.17	1.54	0.98	18.63	50.50	1.77		
Kathmandu	2.02	14.68	4.01	1.18	1.03	23.18	51.93	1.97		

Nuwakot	26.80	6.21	3.40	0.80	0.43	17.66	42.60	2.10
Rasuwa	43.77	4.41	2.68	0.76	0.71	8.21	38.21	1.26
Dhading	40.89	4.62	2.45	1.09	0.40	10.93	37.84	1.78
Makwanpur	33.36	5.48	3.22	2.16	0.60	17.51	36.05	1.63
Rautahat	6.80	3.94	1.15	1.13	0.59	61.20	22.64	2.54
Bara	6.16	4.15	1.34	2.17	0.37	56.95	27.12	1.74
Parsa	5.86	3.82	1.21	0.95	0.33	62.82	23.10	1.90
Chitawan	18.00	7.20	3.33	1.46	0.65	21.74	45.38	2.23
Gorkha	29.17	5.02	3.48	0.86	0.59	15.58	43.01	2.28
Lamjung	35.78	5.17	3.19	2.49	0.65	12.79	37.53	2.40
Tanahu	34.49	4.36	2.90	1.44	0.71	17.99	36.50	1.62
Syangja	27.43	4.80	2.62	0.87	0.42	12.22	49.72	1.92
Kaski	10.67	9.77	4.31	0.94	0.85	22.71	48.46	2.28
Manang	26.33	13.64	10.61	0.95	0.57	7.58	38.83	1.52
Mustang	46.17	18.71	7.26	1.00	0.60	5.17	18.01	3.08
Myagdi	39.45	7.08	2.54	2.20	0.40	9.28	36.45	2.60
Parbat	32.76	6.75	3.42	2.00	0.62	12.79	38.75	2.90
Baglung	22.07	5.72	2.99	0.84	0.48	17.20	48.36	2.34
Gulmi	35.61	6.29	2.48	2.08	0.58	12.75	37.21	3.01
Palpa	23.09	8.34	3.34	1.70	0.59	12.74	48.49	1.71
Nawalparasi	22.79	6.10	3.39	3.63	0.50	26.44	35.11	2.04
Rupandehi	16.08	4.94	2.00	1.30	0.66	36.88	36.37	1.77
Kapilbastu	15.52	5.05	1.43	1.55	0.47	49.55	24.83	1.59
Arghakhanchi	40.50	3.96	3.81	5.18	0.36	10.47	33.35	2.37
Pyuthan	49.16	4.33	2.78	3.14	0.23	7.44	30.30	2.62
Rolpa	45.12	4.40	2.95	2.07	0.30	13.86	29.95	1.36
Rukum	29.67	2.99	2.05	1.69	0.22	17.28	44.72	1.37
Salyan	37.75	2.93	2.03	2.59	0.28	15.52	37.84	1.06
Dang	24.21	5.12	2.66	2.43	0.54	25.34	38.29	1.42

District	Age group: 16-25 years, Female							
	Own agriculture	Wage/salary earning	Own non-agricultural	Extended economic	Seeking job	Household chores	Study	No work
Banke	14.81	4.41	2.18	1.66	0.45	43.89	31.43	1.18
Bardiya	27.76	5.25	1.87	0.91	0.29	23.07	39.88	0.96
Surkhet	28.93	4.10	3.50	1.91	0.62	21.84	37.62	1.49
Dailekh	32.48	4.17	3.44	2.32	0.35	15.15	41.09	0.99
Jajarkot	36.57	2.98	2.53	2.53	0.40	18.77	34.95	1.26
Dolpa	68.44	3.19	3.21	2.10	0.00	3.36	18.91	0.79
Jumla	64.51	4.44	2.11	0.45	0.00	4.66	23.23	0.60
Kalikot	44.82	4.30	1.82	2.08	0.26	7.82	37.26	1.63
Mugu	72.35	1.86	1.65	0.52	0.08	2.00	21.06	0.48
Humla	70.50	3.03	1.47	1.79	0.00	1.45	21.21	0.54
Bajura	53.97	2.78	1.46	1.26	0.40	5.17	33.77	1.19
Bajhang	48.51	3.11	2.30	2.62	0.23	12.27	29.69	1.26
Achham	51.09	2.87	1.76	1.57	0.20	10.34	31.13	1.04
Doti	40.35	5.06	3.01	3.22	0.29	14.38	32.98	0.71
Kailali	23.73	5.81	1.90	1.00	0.46	25.12	40.82	1.16
Kanchanpur	28.90	3.29	1.20	0.61	0.41	21.44	42.34	1.81
Dadeldhura	37.50	4.21	2.71	3.67	0.47	9.69	40.82	0.94
Baitadi	43.00	2.84	1.96	4.45	0.17	7.66	37.22	2.69
Darçhula	37.44	3.46	2.93	4.81	0.29	13.20	36.68	1.17
Nepal	22.92	6.26	2.67	1.65	0.62	26.49	37.53	1.86

District	Age group: 26-40 years, Male							
	Own agriculture	Wage/salary earning	Own non-agricultural	Extended economic	Seeking job	Household chores	Study	No work
Taplejung	63.75	20.52	7.82	1.93	0.64	0.74	2.39	2.21
Panchthar	61.50	20.27	9.09	1.78	0.83	0.76	3.11	2.67
Ilam	49.54	29.37	11.96	2.15	1.24	0.74	3.07	1.93
Jhapa	27.54	38.90	22.22	2.45	2.67	0.98	2.30	2.94
Morang	24.51	46.32	17.03	2.78	2.38	1.50	2.66	2.82
Sunsari	18.65	48.44	20.07	3.08	2.26	1.25	2.85	3.40
Dhankuta	34.88	37.39	18.08	1.28	2.04	0.92	2.85	2.57
Terhathum	60.29	21.47	9.90	1.33	1.89	0.78	2.45	1.89
Sankhuwasabha	45.41	29.09	14.91	1.46	1.05	2.49	2.14	3.43
Bhojpur	69.91	14.98	7.13	1.70	0.72	0.78	2.22	2.55
Solukhumbu	56.64	29.79	8.36	1.47	0.49	0.29	1.67	1.28
Okhaldhunga	61.40	26.18	5.86	2.22	1.06	0.35	0.98	1.95
Khotang	69.85	17.28	4.22	1.06	1.78	1.06	2.44	2.31
Udayapur	53.41	26.38	11.55	2.17	1.72	0.62	1.93	2.21
Saptari	30.24	34.71	15.77	5.16	2.71	3.23	5.19	2.99
Siraha	32.93	34.47	18.24	2.78	2.24	2.40	4.72	2.22
Dhanusa	39.80	29.32	10.68	4.35	4.12	3.83	4.11	3.80
Mahottari	31.80	38.83	15.34	3.99	2.58	2.21	2.88	2.38
Sarlahi	35.71	39.74	12.38	3.57	2.57	1.76	2.60	1.66
Sindhuli	62.57	23.32	8.13	0.87	1.28	0.69	1.49	1.64
Ramechhap	57.90	26.48	7.37	1.69	1.31	1.12	2.00	2.12
Dolakha	39.05	36.96	16.34	1.22	1.67	1.15	1.41	2.21
Sindhupalchok	55.97	26.77	8.64	3.06	1.02	1.16	1.05	2.32
Kavrepalanchok	25.03	40.71	24.48	2.69	1.42	0.82	2.63	2.23
Lalitpur	8.30	54.05	24.48	2.98	1.89	0.84	4.74	2.72
Bhaktapur	12.43	51.51	24.38	2.33	2.25	1.05	3.93	2.10
Kathmandu	3.21	54.64	26.74	2.60	2.21	1.28	6.74	2.59

District	Age group: 26-40 years, Male							
	Own agriculture	Wage/salary earning	Own non-agricultural	Extended economic	Seeking job	Household chores	Study	No work
Nuwakot	38.39	34.48	17.65	2.81	1.47	0.77	1.89	2.54
Rasuwa	56.14	26.70	9.88	1.53	1.70	1.59	1.23	1.23
Dhading	52.39	28.84	12.33	2.55	0.92	0.62	0.59	1.77
Makwanpur	44.58	35.24	12.87	2.32	1.13	0.96	1.21	1.68
Rautahat	37.70	34.36	14.05	3.60	2.31	2.90	3.15	1.94
Bara	30.20	42.41	15.86	3.03	1.70	2.22	2.50	2.08
Parsa	30.40	43.01	14.93	3.26	1.63	2.49	2.84	1.45
Chitawan	24.66	42.23	20.77	2.37	2.45	1.65	2.94	2.94
Gorkha	36.62	37.32	16.52	1.08	2.72	0.83	1.36	3.55
Lamjung	43.39	32.34	11.05	2.98	3.06	1.05	2.34	3.79
Tanahu	38.61	33.91	14.73	2.92	3.30	1.48	1.44	3.60
Syangja	27.52	36.18	19.35	2.29	4.37	1.88	2.81	5.59
Kaski	12.28	44.74	24.89	2.68	5.09	1.52	4.45	4.36
Manang	30.38	39.76	19.82	1.72	1.59	0.92	3.57	2.25
Mustang	41.67	38.87	12.13	2.67	0.80	0.80	1.93	1.13
Myagdi	44.03	30.01	14.25	2.09	3.36	1.74	0.93	3.59
Parbat	36.78	37.87	13.17	3.00	3.09	1.09	1.63	3.36
Baglung	22.65	37.74	23.65	2.68	4.22	2.18	2.59	4.29
Gulmi	32.88	40.30	14.04	2.50	3.62	1.56	1.56	3.56
Palpa	20.14	44.22	24.36	1.18	2.96	1.06	2.73	3.35
Nawalparasi	36.01	39.14	16.29	2.37	1.52	0.76	1.79	2.13
Rupandehi	32.77	37.15	18.34	2.41	2.08	1.88	2.57	2.80
Kapilbastu	42.52	30.79	16.51	2.63	1.85	1.86	1.86	1.96
Arghakhanchi	39.07	34.16	14.87	3.86	2.57	0.96	0.96	3.54
Pyuthan	47.49	33.47	11.11	1.84	0.99	1.06	1.77	2.26
Rolpa	54.82	26.91	8.32	2.33	1.64	1.64	1.95	2.39
Rukum	55.07	25.19	8.06	2.19	1.38	2.19	3.98	1.94

Salyan	63.90	23.85	5.63	1.60	1.89	0.71	1.39	1.05
Dang	44.22	33.44	13.66	1.52	1.29	2.05	1.87	1.94
Banke	35.96	37.74	17.05	2.23	1.39	1.94	2.00	1.68
Bardiya	52.70	31.19	9.75	0.83	1.16	1.24	1.89	1.24
Surkhet	43.53	32.73	13.57	1.74	1.80	2.03	2.50	2.12
Dailekh	44.53	31.22	13.79	1.65	1.44	2.46	3.29	1.62
Jajarkot	66.24	16.10	8.05	2.46	1.29	1.68	2.79	1.40
Dolpa	63.14	20.55	9.18	3.01	0.23	0.51	1.96	1.42
Jumla	61.38	22.67	8.91	1.46	0.65	0.40	3.24	1.30
Kailikot	60.83	20.04	7.31	2.25	1.55	1.69	5.13	1.20
Mugu	66.76	16.16	9.75	1.59	0.58	0.41	4.03	0.72
Humla	61.20	22.87	9.57	0.48	0.11	0.26	4.23	1.30
Bajura	65.64	18.94	7.59	1.61	0.54	0.69	3.76	1.23
Bajhang	53.54	24.43	10.84	2.57	1.43	3.37	2.63	1.20
Achham	59.12	22.03	8.71	1.84	1.52	2.86	2.21	1.71
Doti	36.12	41.80	14.79	1.55	0.86	0.86	1.58	2.44
Kailali	40.65	35.31	12.23	2.21	1.67	3.65	2.42	1.88
Kanchanpur	48.62	29.74	11.21	1.73	1.32	2.27	3.14	1.98
Dadeldhura	35.05	37.60	17.56	2.19	0.94	1.55	2.81	2.29
Baitadi	37.93	34.55	13.58	3.99	1.16	2.53	2.80	3.47
Darchula	44.26	28.82	11.64	5.70	0.83	4.38	2.31	2.06
Nepal	34.62	37.21	16.43	2.60	2.00	1.67	3.07	2.40

District	Age group: 26-40 years, Female									
	Own agriculture	Wage/salary earning	Own non-agricultural	Extended economic	Seeking job	Household chores	Study	No work		
Taplejung	65.36	7.46	4.40	2.86	0.40	15.99	1.93	1.60		
Panchthar	63.62	6.66	6.23	2.64	0.43	15.14	3.16	2.12		
Ilam	48.86	10.20	9.83	2.28	0.52	23.29	3.34	1.69		
Jhapa	24.23	15.68	10.67	2.85	0.60	41.95	2.24	1.78		
Morang	21.18	13.60	8.72	3.72	0.68	48.43	2.18	1.49		
Sunsari	14.57	14.58	8.90	3.52	0.99	53.61	2.34	1.50		
Dhankuta	45.41	10.95	12.42	1.51	0.29	25.06	3.26	1.10		
Terhathum	65.14	5.42	6.71	2.14	0.61	17.01	1.37	1.60		
Sankhuwasabha	50.77	8.21	10.97	1.60	0.40	24.33	1.89	1.83		
Bhojpur	75.39	5.50	4.18	1.27	0.05	10.99	1.36	1.27		
Solukhumbu	70.25	7.84	8.57	1.94	0.00	8.41	2.02	0.97		
Okhaldhunga	75.99	7.24	2.81	0.80	0.17	10.63	1.21	1.15		
Khotang	72.41	5.14	2.51	0.60	0.43	15.05	2.13	1.74		
Udayapur	52.60	6.37	7.50	3.69	0.34	26.16	1.77	1.58		
Saptari	24.75	9.23	3.93	2.22	0.94	54.85	2.66	1.41		
Siraha	17.85	8.47	4.01	1.78	0.63	64.29	2.11	0.85		
Dhanusa	18.86	5.98	2.62	1.47	1.27	65.30	2.30	2.21		
Mahottari	10.10	7.14	3.61	3.85	0.78	72.14	1.50	0.89		
Sarlahi	11.25	6.94	2.65	2.27	1.70	72.79	1.49	0.91		
Sindhuli	60.55	6.02	4.69	3.05	0.53	23.33	0.83	1.00		
Ramechhap	73.81	5.79	3.90	1.59	0.13	12.17	1.30	1.30		
Dolakha	64.91	8.38	8.94	1.09	0.18	14.04	1.40	1.06		
Sindhupalchok	71.02	5.91	4.92	1.18	0.08	14.78	1.18	0.93		
Kavrepalanchok	41.52	14.83	11.35	2.56	0.70	24.88	2.23	1.93		
Lalitpur	13.93	26.24	12.20	3.05	0.73	38.22	3.51	2.11		
Bhaktapur	22.45	21.46	12.92	3.48	0.61	34.68	2.75	1.64		
Kathmandu	5.00	23.49	12.99	2.85	0.96	48.28	4.47	1.96		

Nuwakot	47.24	8.17	8.53	1.48	0.27	31.43	1.80	1.08
Rasuwa	71.70	5.19	7.11	1.26	0.19	12.86	0.82	0.87
Dhading	66.74	5.73	6.12	1.29	0.35	18.02	0.85	0.90
Makwanpur	53.88	7.62	6.66	2.53	0.74	26.47	1.17	0.92
Rautahat	10.92	5.88	1.64	1.23	0.60	76.49	1.74	1.52
Bara	14.13	7.47	2.96	2.64	0.37	69.56	1.75	1.14
Parsa	11.09	7.43	2.07	1.19	0.35	75.26	1.37	1.25
Chitawan	35.24	10.98	10.63	2.77	0.56	36.26	2.41	1.15
Gorkha	51.95	7.61	9.05	1.21	0.29	26.93	1.50	1.46
Lamjung	56.48	8.65	9.00	4.13	0.13	18.17	1.46	1.98
Tanahu	50.99	6.91	7.62	2.44	0.40	29.35	1.15	1.15
Syangja	50.09	8.36	10.11	1.69	0.32	25.28	1.72	2.44
Kaski	23.55	14.13	12.90	2.45	0.93	41.19	3.04	1.81
Manang	51.17	18.47	18.78	1.10	0.00	6.89	2.35	1.25
Mustang	56.85	18.29	11.99	2.74	0.21	7.53	0.55	1.85
Myagdi	63.27	8.87	7.74	1.70	0.44	13.84	0.69	3.46
Parbat	57.04	11.26	6.77	3.06	0.35	18.57	0.99	1.98
Baglung	37.48	11.13	10.24	1.84	0.43	34.58	2.38	1.92
Gulmi	58.03	9.83	6.45	2.39	0.59	19.56	0.89	2.26
Palpa	37.77	13.78	12.70	4.13	0.66	26.51	2.69	1.76
Nawalparasi	43.55	9.21	7.82	4.11	0.42	32.50	1.26	1.12
Rupandehi	28.01	8.10	6.19	1.81	0.57	52.10	1.87	1.35
Kapilbastu	25.99	8.16	3.66	1.69	0.28	58.09	1.25	0.89
Arghakhanchi	62.53	7.58	6.10	5.43	0.30	15.69	0.67	1.71
Pyuthan	70.72	7.12	5.24	4.13	0.27	9.87	0.77	1.88
Rolpa	65.82	3.76	4.49	1.86	0.33	21.85	0.99	0.91
Rukum	57.94	3.74	4.35	2.35	0.39	28.89	1.46	0.89
Salyan	63.46	4.30	3.13	3.42	0.20	24.13	0.72	0.65
Dang	39.18	8.10	6.81	3.56	0.48	39.11	1.53	1.24

District	Age group: 26-40 years, Male							
	Own agriculture	Wage/salary earning	Own non-agricultural	Extended economic	Seeking job	Household chores	Study	No work
Banke	25.43	8.29	5.59	1.93	0.45	55.47	1.71	1.13
Bardiya	51.90	9.02	5.06	1.39	0.30	30.54	1.04	0.74
Surkhet	48.18	7.06	8.85	3.35	0.59	29.10	1.93	0.94
Dailekh	59.40	6.60	6.64	2.26	0.29	22.66	1.49	0.65
Jajarkot	55.03	3.03	3.33	3.33	0.26	32.67	1.49	0.87
Dolpa	80.69	5.19	4.77	2.37	0.08	5.25	0.68	0.96
Jumla	85.71	4.11	2.64	0.62	0.00	5.59	0.39	0.93
Kalikot	74.71	3.25	2.70	1.94	0.21	14.86	1.04	1.31
Mugu	90.23	2.49	3.45	0.48	0.02	2.21	0.77	0.36
Humla	88.53	3.79	2.95	1.01	0.02	1.96	0.69	1.03
Bajura	82.64	3.37	3.10	1.45	0.20	7.99	0.53	0.73
Bajhang	72.25	3.68	3.16	2.47	0.48	16.88	0.48	0.61
Achham	75.06	3.25	2.40	2.72	0.13	15.00	0.85	0.59
Doti	65.11	8.04	6.41	3.58	0.28	15.01	0.86	0.70
Kailali	40.85	8.66	5.03	1.57	0.57	40.54	1.65	1.13
Kanchanpur	53.15	6.29	3.30	0.70	0.40	33.13	1.84	1.18
Dadeldhura	65.47	8.86	5.96	4.34	0.33	12.31	1.80	0.92
Baitadi	69.72	5.88	3.71	6.40	0.31	11.47	0.96	1.54
Darchula	57.45	6.19	3.43	6.49	0.12	23.50	1.74	1.08
Nepal	37.34	10.08	7.02	2.47	0.56	39.21	1.95	1.37

ANNEX 14: PERCENTAGE DISTRIBUTION OF YOUTH POPULATION BY ECONOMICALLY ACTIVE/NON ECONOMICALLY ACTIVE POPULATION

District	Sex: Male									
	16-25 years					26-40 years				
	EAP		NEAP			EAP		NEAP		
	UAP	Employed	Unemployed	NUAP	NEAP	UAP	Employed	Unemployed	NUAP	NEAP
Taplejung	0.38	45.43	13.99	40.20	0.46	94.76	1.20	3.59		
Panchthar	1.59	41.04	8.27	49.10	0.76	93.07	1.46	4.70		
Ilam	1.24	46.96	7.68	44.12	1.14	93.32	0.92	4.63		
Jhapa	2.71	44.33	3.17	49.79	2.60	91.31	0.59	5.50		
Morang	2.41	44.56	4.81	48.22	2.34	91.08	1.13	5.45		
Sunsari	2.51	43.16	2.36	51.97	2.26	90.45	0.62	6.67		
Dhankuta	1.70	43.19	9.72	45.40	1.84	92.02	0.73	5.41		
Terhathum	1.03	45.91	24.93	28.13	1.56	93.77	1.45	3.23		
Sankhuwasabha	1.29	44.81	22.75	31.15	1.00	92.18	2.96	3.87		
Bhojpur	1.38	45.27	15.62	37.73	0.65	94.11	1.31	3.92		
Solukhumbu	0.86	45.68	25.92	27.54	0.39	96.66	0.98	1.97		
Okhaldhunga	1.93	44.02	3.63	50.42	1.06	95.83	0.44	2.66		
Khotang	1.93	36.42	10.54	51.11	1.65	92.55	1.78	4.02		
Udayapur	1.83	44.84	3.43	49.90	1.45	94.28	0.76	3.52		
Saptari	3.02	36.05	2.17	58.76	2.63	86.25	0.99	10.12		
Siraha	2.66	40.47	1.21	55.66	2.22	88.51	0.50	8.77		
Dhanusa	4.55	40.96	2.18	52.32	4.01	84.49	1.19	10.31		

District	Sex: Male										
	16-25 years						26-40 years				
	EAP			NEAP			UAP		EAP		
	Unemployed	Employed	NUAP	Unemployed	Employed	NEAP	Unemployed	Employed	NUAP	Unemployed	Employed
Mahottari	3.71	48.11	1.32	2.54	90.16	46.86	2.54	90.16	0.54	6.76	6.76
Sarlahi	4.01	51.77	0.76	2.54	91.54	43.46	2.54	91.54	0.47	5.46	5.46
Sindhuli	2.25	47.14	11.48	1.20	95.34	39.13	1.20	95.34	0.95	2.51	2.51
Ramechhap	1.61	39.89	8.42	1.12	94.00	50.08	1.12	94.00	1.19	3.69	3.69
Dolakha	1.43	41.94	11.20	1.44	94.36	45.42	1.44	94.36	0.64	3.56	3.56
Sindhupalchok	1.97	53.91	7.68	0.84	95.12	36.43	0.84	95.12	1.12	2.92	2.92
Kavrepalanchok	1.70	40.84	0.93	1.33	93.15	56.53	1.33	93.15	0.42	5.10	5.10
Lalitpur	1.64	38.05	0.68	1.88	89.89	59.63	1.88	89.89	0.46	7.77	7.77
Bhaktapur	2.58	36.23	1.66	2.21	90.89	59.53	2.21	90.89	0.88	6.02	6.02
Kathmandu	1.85	34.07	1.45	2.18	87.28	62.64	2.18	87.28	0.69	9.85	9.85
Nuwakot	1.98	45.39	3.36	1.32	93.83	49.27	1.32	93.83	0.77	4.09	4.09
Rasuwa	2.96	47.96	4.63	1.59	94.59	44.44	1.59	94.59	1.48	2.34	2.34
Dhading	1.89	50.59	8.51	0.82	96.50	39.01	0.82	96.50	0.72	1.96	1.96
Makwanpur	2.39	55.95	3.71	1.04	95.27	37.95	1.04	95.27	1.17	2.51	2.51
Rautahat	3.32	52.23	1.18	2.27	90.02	43.27	2.27	90.02	0.70	7.01	7.01
Bara	3.08	49.14	1.11	1.70	91.62	46.68	1.70	91.62	0.67	6.01	6.01
Parsa	3.34	52.69	1.20	1.54	92.10	42.77	1.54	92.10	0.58	5.79	5.79
Chitawan	2.61	40.77	2.78	2.37	90.62	53.84	2.37	90.62	1.20	5.82	5.82
Gorkha	3.55	37.73	5.07	2.80	91.64	53.65	2.80	91.64	0.93	4.63	4.63
Lamjung	2.41	34.63	1.21	2.90	90.56	61.75	2.90	90.56	1.29	5.24	5.24
Tanahu	3.56	37.63	3.67	3.13	90.52	55.14	3.13	90.52	0.89	5.46	5.46
Syangja	3.50	27.87	3.90	4.20	85.89	64.72	4.20	85.89	1.91	8.00	8.00
Kaski	3.28	32.68	1.46	4.98	84.74	62.58	4.98	84.74	0.71	9.57	9.57
Manang	1.68	57.48	8.24	1.32	91.94	32.61	1.32	91.94	0.26	6.47	6.47
Mustang	0.84	70.25	3.46	0.73	95.60	25.45	0.73	95.60	0.27	3.40	3.40
Myagdi	5.02	44.02	2.99	3.13	91.54	47.97	3.13	91.54	1.39	3.94	3.94
Parbat	4.19	32.23	16.47	2.82	91.28	47.11	2.82	91.28	1.54	4.36	4.36
Baglung	2.94	30.17	3.34	4.03	87.26	63.54	4.03	87.26	1.30	7.40	7.40

Gulmi	3.62	35.44	7.39	53.55	2.87	91.70	1.75	3.68
Palpa	2.58	32.76	2.09	62.57	2.78	90.42	1.08	5.72
Nawalparasi	1.86	48.68	11.89	37.57	1.38	94.20	1.27	3.15
Rupandehi	2.50	45.30	1.94	50.26	2.05	90.81	1.22	5.92
Kapilbastu	3.35	55.49	2.22	38.94	1.85	92.63	0.63	4.89
Arghakhanchi	1.81	43.04	16.99	38.16	1.77	93.41	1.61	3.22
Pyuthan	0.63	45.76	15.11	38.50	0.85	94.76	1.42	2.97
Rolpa	0.98	48.73	1.71	48.58	1.07	93.89	1.13	3.91
Rukum	2.18	34.85	5.15	57.82	1.17	90.97	1.48	6.37
Salyan	1.52	46.33	4.69	47.46	1.64	95.38	0.55	2.43
Dang	1.51	47.08	7.50	43.92	1.15	93.35	1.35	4.15
Banke	1.61	52.04	2.26	44.09	1.36	93.17	0.68	4.79
Bardiya	1.49	48.10	5.47	44.94	1.14	94.86	0.87	3.13
Surkhet	2.55	41.13	6.50	49.82	1.53	92.70	1.88	3.88
Dailekh	1.44	41.98	12.63	43.94	1.27	92.50	2.00	4.23
Jajarkot	0.95	40.08	7.06	51.91	1.17	93.46	0.89	4.47
Dolpa	0.57	59.53	2.47	37.42	0.23	96.22	0.45	3.10
Jumla	0.95	46.33	8.46	44.26	0.65	94.66	1.21	3.48
Kalikot	1.56	36.62	14.12	47.69	1.34	91.28	2.25	5.13
Mugu	0.50	48.86	13.82	36.82	0.43	94.55	1.34	3.68
Humla	0.10	47.99	0.22	51.69	0.06	94.47	0.24	5.23
Bajura	0.95	43.36	8.45	47.24	0.38	94.48	1.15	3.99
Bajhang	0.54	39.50	15.93	44.03	1.20	93.21	2.63	2.97
Achham	0.75	42.28	12.93	44.05	1.20	93.09	2.30	3.41
Doti	1.48	43.71	5.76	49.06	0.71	94.79	0.98	3.51
Kailali	1.33	44.42	4.23	50.02	1.54	91.59	2.36	4.51
Kanchanpur	1.19	38.60	2.01	58.21	1.20	91.97	1.40	5.43
Dadeldhura	1.38	38.97	10.97	48.68	0.74	93.32	1.19	4.74
Baitadi	1.07	34.57	2.38	61.98	0.94	92.09	1.19	5.78
Darchula	1.21	34.41	13.02	51.37	0.74	91.82	3.14	4.29
Nepal	2.30	43.38	4.51	49.81	1.91	91.27	0.97	5.85

District	Sex: Female											
	Age group											
	16-25 years					26-40 years						
	UAP		EAP		NEAP	UAP		EAP		NUAP	NEAP	
Unemployed	Employed	Unemployed	Employed	Unemployed		Employed	Unemployed	Employed				
Taplejung	0.36	47.17	14.05	38.42	0.33	84.08	7.46	8.13	0.30	81.79	5.62	12.28
Panchthar	0.18	40.08	7.26	52.48	0.48	73.28	6.81	19.43	0.57	54.66	6.70	38.07
Ilam	0.54	37.27	9.08	53.12	0.61	49.48	9.99	39.93	0.93	43.43	7.89	47.75
Jhapa	0.89	28.01	5.84	65.27	0.27	71.42	4.15	24.16	0.46	84.29	7.55	7.70
Morang	0.74	26.39	8.73	64.14	0.31	75.12	10.62	13.96	0.05	88.26	5.21	6.48
Sunsari	0.92	21.88	5.54	71.67	0.00	90.06	4.77	5.17	0.17	87.25	3.68	8.90
Dhankuta	0.58	35.82	9.21	54.39	0.34	82.14	8.42	9.10	0.31	73.34	9.56	16.79
Terhathum	0.55	50.72	18.56	30.17	0.92	41.55	6.81	50.71	0.62	32.86	4.35	62.17
Sankhuwasabha	0.31	44.35	20.29	35.05	0.26	86.32	4.95	8.60	1.26	29.48	5.82	63.43
Bhojpur	0.38	52.10	12.15	35.37	0.75	25.87	6.89	66.48	0.17	87.25	3.68	8.90
Solukhumbu	0.22	50.29	19.78	29.71	1.65	23.73	4.42	70.20	0.34	82.14	8.42	9.10
Okhaldhunga	0.52	52.40	4.54	42.54	0.31	73.34	9.56	16.79	0.31	73.34	9.56	16.79
Khotang	0.57	44.72	10.63	44.08	0.92	41.55	6.81	50.71	0.31	73.34	9.56	16.79
Udayapur	0.37	39.07	7.69	52.87	0.92	41.55	6.81	50.71	0.62	32.86	4.35	62.17
Saptari	0.90	23.68	5.69	69.73	0.47	76.81	7.02	15.70	0.71	56.04	2.80	40.45
Siraha	0.65	18.97	3.21	77.17	0.13	86.32	4.95	8.60	0.62	32.86	4.35	62.17
Dhanusa	1.40	16.68	4.42	77.51	0.16	85.52	3.93	10.40	1.26	29.48	5.82	63.43
Mahottari	0.87	14.20	5.23	79.71	0.05	84.59	7.42	7.94	0.75	25.87	6.89	66.48
Sarlahi	1.42	12.87	2.82	82.89	0.05	84.59	7.42	7.94	1.65	23.73	4.42	70.20
Sindhuli	0.39	47.93	10.03	41.65	0.69	71.07	3.73	24.51	0.47	76.81	7.02	15.70
Ramechhap	0.26	44.66	8.54	46.55	0.71	56.04	2.80	40.45	0.13	86.32	4.95	8.60
Dolakha	0.66	43.92	11.15	44.27	0.16	85.52	3.93	10.40	0.16	85.52	3.93	10.40
Sindhupalchok	0.29	52.83	9.28	37.61	0.05	84.59	7.42	7.94	0.05	84.59	7.42	7.94
Kavrepalanchok	0.78	35.23	2.19	61.79	0.69	71.07	3.73	24.51	0.69	71.07	3.73	24.51
Lalitpur	1.12	28.51	1.73	68.64	0.71	56.04	2.80	40.45	0.71	56.04	2.80	40.45

Bhaktapur	0.96	28.46	3.47	67.11	0.63	61.48	5.04	32.85
Kathmandu	1.03	22.02	1.94	75.01	0.96	44.64	2.90	51.50
Nuwakot	0.39	38.66	4.81	56.13	0.27	68.18	5.69	25.86
Rasuwa	0.73	51.98	5.62	41.67	0.26	86.13	5.31	8.30
Dhading	0.38	50.14	9.90	39.58	0.25	81.89	6.47	11.39
Makwanpur	0.60	45.36	8.08	45.96	0.61	72.86	7.55	18.98
Rautahat	0.59	13.42	3.37	82.61	0.57	20.29	5.05	74.09
Bara	0.37	14.03	3.74	81.86	0.35	27.84	6.22	65.59
Parsa	0.33	12.46	4.06	83.15	0.34	23.01	6.51	70.14
Chitawan	0.66	31.31	6.92	61.10	0.53	62.69	9.09	27.69
Gorkha	0.62	38.92	5.42	55.04	0.29	70.90	3.87	24.94
Lamjung	0.55	48.85	5.26	45.34	0.13	82.91	7.36	9.60
Tanahu	0.66	43.89	4.57	50.88	0.35	69.09	4.11	26.45
Syangja	0.39	36.86	5.20	57.55	0.29	72.31	6.54	20.86
Kaski	0.87	25.95	2.63	70.55	0.96	53.60	3.09	42.36
Manang	0.57	51.89	7.20	40.34	0.00	89.98	1.72	8.29
Mustang	0.60	73.73	1.59	24.08	0.21	91.44	2.47	5.89
Myagdi	0.40	53.07	5.21	41.32	0.31	84.21	6.35	9.12
Parbat	0.62	47.27	14.27	37.85	0.35	82.27	8.10	9.28
Baglung	0.45	32.50	4.66	62.38	0.40	62.57	6.03	31.00
Gulmi	0.58	49.94	10.22	39.26	0.35	82.35	10.69	6.61
Palpa	0.55	37.85	4.66	56.94	0.66	71.27	8.63	19.44
Navalparasi	0.48	38.33	16.00	45.19	0.42	68.26	13.63	17.70
Rupandehi	0.65	25.08	5.84	68.43	0.54	45.20	8.44	45.82
Kapilbastu	0.48	24.05	6.10	69.37	0.26	40.40	7.51	51.83
Arghakhanchi	0.40	56.01	14.71	28.88	0.15	86.91	8.25	4.68
Pyuthan	0.13	62.32	10.87	26.68	0.17	91.81	4.60	3.43
Rolpa	0.20	56.88	7.83	35.09	0.22	79.68	11.57	8.54
Rukum	0.22	37.23	6.59	55.96	0.31	70.18	7.90	21.61
Salyan	0.25	46.76	7.79	45.20	0.20	77.30	8.53	13.97
Dang	0.54	36.01	11.43	52.02	0.49	60.46	12.01	27.04

District	Sex: Female										
	Age group										
	16-25					26-40					
	UAP		EAP		NEAP	UAP		EAP		NUAP	NEAP
Unemployed	Employed	Unemployed	Employed	Unemployed		Employed	Unemployed	Employed			
Banke	0.41	23.93	6.57	69.08	0.41	42.91	8.17	48.51			
Bardiya	0.29	36.93	9.06	53.72	0.30	69.34	8.44	21.92			
Surkhet	0.64	39.68	9.37	50.32	0.50	69.77	10.40	19.33			
Dailekh	0.32	46.04	12.63	41.02	0.18	81.94	8.43	9.45			
Jajarkot	0.35	45.22	7.89	46.54	0.31	66.72	8.97	24.00			
Dolpa	0.00	77.29	2.28	20.43	0.08	93.62	3.22	3.08			
Jumla	0.00	71.50	2.78	25.71	0.00	93.79	1.79	4.43			
Kalikot	0.26	54.46	8.66	36.61	0.21	83.76	8.57	7.46			
Mugu	0.06	76.46	4.15	19.34	0.02	96.76	0.75	2.46			
Humla	0.00	77.47	0.52	22.01	0.00	97.43	0.75	1.81			
Bajura	0.40	60.40	6.29	32.91	0.13	92.34	3.43	4.09			
Bajhang	0.18	59.52	13.36	26.94	0.39	86.28	9.13	4.20			
Achham	0.16	58.73	12.43	28.68	0.10	86.18	7.75	5.97			
Doti	0.23	53.28	6.08	40.41	0.26	85.17	3.48	11.09			
Kailali	0.45	33.76	8.62	57.17	0.54	58.41	12.55	28.50			
Kanchanpur	0.34	35.28	5.81	58.56	0.33	65.64	8.89	25.14			
Dadeldhura	0.42	49.51	10.70	39.37	0.28	86.59	3.47	9.66			
Baitadi	0.13	55.43	3.70	40.75	0.15	90.20	5.17	4.48			
Darchula	0.12	50.70	13.56	35.62	0.24	77.76	11.42	10.58			
Nepal	0.60	34.53	6.61	58.26	0.53	58.67	6.61	34.19			

Notes:

EAP: Economically Active Population; NEAP: Not Economically Active Population; UAP: Usually Active Population

NUAP: Not Usually Active Population; NEAP: Not Economically Active Population

ANNEX 15: PERCENTAGE DISTRIBUTION OF USUALLY ACTIVE POPULATION BY THEIR OCCUPATION

District	Age group: 16-25 years, Male										
	Armed forces	Managers	Professionals	Technicians and associate professional	Office assistance	Service & sale workers	Agriculture, forestry & fishery workers	Craft and related trades workers	Plant & machine operators & assemblers	Elementary occupations	Not stated
Taplejung	0.34	1.18	6.26	2.37	1.18	2.88	73.10	3.89	1.02	4.57	3.21
Panchthar	0.48	0.36	4.57	0.84	0.36	3.61	71.88	6.61	2.76	4.69	3.85
Ilam	0.77	1.54	4.36	2.31	1.80	4.53	56.59	5.09	5.52	8.68	8.81
Jhapa	0.18	1.29	4.22	1.88	1.34	13.16	29.58	18.40	8.69	16.31	4.95
Morang	0.29	0.82	3.79	2.02	0.82	8.52	26.21	18.13	7.55	26.50	5.34
Sunsari	0.34	0.96	3.68	2.65	1.24	12.45	17.16	22.72	8.88	24.86	5.07
Dhankuta	0.53	1.83	4.77	3.12	1.83	10.31	47.38	14.73	5.77	7.60	2.12
Terhathum	0.00	1.01	3.64	1.21	0.40	2.83	76.32	4.86	0.61	7.89	1.21
Sankhuwasabha	0.44	0.89	4.62	2.59	1.20	7.15	60.70	9.56	3.99	7.22	1.65
Bhojpur	0.00	0.72	3.59	0.96	0.48	3.35	79.28	3.95	1.44	3.59	2.63
Solukhumbu	0.00	1.48	2.59	0.74	2.03	8.13	67.65	5.36	0.74	10.35	0.92
Okhaldhunga	0.00	0.68	4.44	1.20	1.03	6.15	66.32	6.84	2.22	7.86	3.25
Khotang	0.00	0.27	5.15	0.14	0.14	4.61	79.13	1.76	0.68	4.88	3.25
Udayapur	0.36	0.58	5.62	0.95	0.80	5.84	54.12	13.71	5.62	10.94	1.46
Saptari	0.50	0.63	3.03	1.95	0.41	10.43	33.32	14.28	3.08	24.90	7.46
Siraha	0.13	0.66	2.82	1.53	0.70	10.81	35.39	13.31	5.03	22.92	6.70
Dhanusa	0.03	0.40	1.81	1.01	0.34	8.45	44.34	7.75	3.86	19.99	12.03
Mahottari	0.23	0.62	1.98	1.59	0.70	11.74	29.82	14.52	3.38	28.02	7.39
Sarlahi	0.22	0.52	2.04	1.12	0.58	9.42	29.46	18.56	3.72	28.24	6.11
Sindhuli	0.07	0.51	5.15	1.09	0.65	4.28	67.22	8.19	3.12	8.34	1.38
Ramechhap	0.93	0.40	4.92	1.60	0.80	5.32	59.71	8.11	3.99	9.44	4.79

District	Age group: 16-25 years, Male										
	Armed forces	Managers	Professionals	Technicians and associate professional	Office assistance	Service & sale workers	Agriculture, forestry & fishery workers	Craft and related trades workers	Plant & machine operators & assemblers	Elementary occupations	Not stated
Dolakha	0.35	1.80	7.60	2.63	1.24	7.67	47.34	12.79	4.77	11.68	2.14
Sindhupalchok	0.00	0.64	4.43	1.22	0.90	6.54	56.32	10.26	6.86	9.49	3.34
Kavrepalanchok	1.18	2.21	6.23	3.57	1.79	16.30	27.92	17.59	8.94	10.09	4.19
Lalitpur	0.76	2.16	6.02	4.96	3.47	15.72	10.08	35.85	9.15	8.64	3.18
Bhaktapur	1.81	2.85	5.18	3.95	2.20	17.37	10.30	31.50	10.17	8.43	6.22
Kathmandu	1.46	3.71	7.62	5.47	3.93	24.79	3.83	26.98	8.26	9.45	4.51
Nuwakot	1.53	1.62	3.72	1.75	1.27	10.21	45.00	12.53	7.36	11.17	3.81
Rasuwa	0.38	1.65	5.15	2.54	1.27	4.38	67.09	8.32	2.54	5.59	1.08
Dhading	0.36	0.85	4.80	1.15	0.85	6.98	51.12	10.63	9.11	11.54	2.61
Makwanpur	0.42	1.26	3.14	1.57	0.54	7.01	46.42	12.98	14.17	10.42	2.07
Rautahat	0.41	0.26	1.61	0.96	0.45	10.94	35.84	14.92	2.42	23.67	8.50
Bara	0.35	0.40	2.36	1.64	0.93	10.79	25.61	28.56	6.18	18.92	4.27
Parsa	0.27	0.77	1.89	1.86	0.77	11.86	25.96	21.92	5.45	23.41	5.83
Chitawan	0.15	1.56	5.16	2.29	1.05	11.35	26.00	21.75	12.29	15.27	3.13
Gorkha	0.58	1.92	6.93	3.21	1.98	9.32	38.17	19.29	9.21	7.81	1.57
Lamjung	0.20	1.19	4.76	1.59	1.39	7.54	59.52	8.73	3.17	10.71	1.19
Tanahu	0.09	0.75	5.05	1.31	0.37	5.71	52.39	10.57	8.79	9.35	5.61
Syangja	0.08	1.17	7.94	2.72	1.17	9.34	40.16	18.05	8.64	7.94	2.80
Kaski	0.29	2.75	5.15	3.73	1.91	18.21	15.12	25.63	10.11	14.78	2.31
Manang	0.00	8.43	2.91	2.62	1.74	15.99	34.59	9.88	2.33	20.35	1.16
Mustang	0.17	3.05	5.42	2.20	1.36	9.66	43.73	17.12	5.25	11.69	0.34
Myagdi	0.23	0.93	8.80	1.85	0.23	4.40	52.55	13.66	2.31	11.34	3.70
Parbat	0.83	0.41	4.15	1.87	0.41	8.71	51.87	13.69	7.05	9.34	1.66
Baglung	0.81	1.95	6.80	2.69	1.35	11.71	34.66	17.36	7.87	11.17	3.63
Gulmi	0.25	0.75	6.60	1.25	0.62	7.10	49.19	19.68	3.74	10.09	0.75
Palpa	0.30	3.44	8.64	4.47	1.87	11.90	28.32	21.80	7.07	9.54	2.66

Navalparasi	0.25	0.81	4.26	1.31	1.22	8.90	37.55	20.09	7.41	15.63	2.59
Rupandehi	0.34	0.74	2.66	1.64	0.66	10.16	38.82	18.20	7.89	14.67	4.23
Kapilbastu	0.06	0.85	1.78	1.03	0.46	11.52	45.31	11.62	3.78	19.95	3.64
Arghakhanchi	0.32	0.79	4.11	0.95	0.95	8.21	52.61	13.11	5.85	9.95	3.16
Pyuthan	0.00	0.82	7.67	1.10	0.82	5.89	56.85	11.92	2.19	10.68	2.05
Rolpa	0.00	1.26	7.36	1.16	0.84	3.68	57.20	8.94	1.89	14.41	3.26
Rukum	0.14	0.68	7.92	2.46	0.55	4.23	61.48	9.70	0.82	9.70	2.32
Salyan	0.25	0.33	5.16	1.08	0.75	4.58	61.90	6.66	2.66	12.15	4.49
Dang	0.55	1.33	3.88	1.33	0.70	7.35	46.23	16.03	6.50	13.70	2.40
Banke	0.40	0.89	3.01	1.39	0.79	12.09	39.75	16.20	5.23	16.83	3.41
Bardiya	0.00	0.51	3.28	0.85	0.77	7.15	50.53	9.61	3.11	21.27	2.93
Surkhet	0.73	1.39	5.05	2.06	0.86	9.50	49.87	11.16	4.58	13.35	1.46
Dailekh	0.57	2.58	6.08	2.76	1.66	8.67	52.30	7.58	2.35	12.97	2.47
Jajarkot	0.00	0.28	5.69	1.25	0.69	3.61	68.38	8.60	0.55	8.46	2.50
Dolpa	0.28	0.90	4.74	1.30	1.30	5.59	76.47	4.40	0.62	3.67	0.73
Jumla	0.00	0.93	5.75	0.93	1.11	8.16	69.02	8.72	1.67	2.78	0.93
Kalikot	0.19	0.94	9.23	1.88	0.75	3.95	69.30	3.95		9.23	0.56
Mugu	0.13	0.97	2.46	1.19	1.01	4.96	77.57	4.87	0.66	4.17	2.02
Humla	0.00	1.26	6.75	1.61	1.21	5.34	73.44	5.75	0.15	4.13	0.35
Bajura	0.36	0.90	6.13	0.90	0.54	4.32	75.68	5.41	0.72	4.50	0.54
Bajhang	0.27	0.41	5.56	0.81	1.08	4.88	65.99	5.15	0.27	12.33	3.25
Achham	0.21	0.41	7.24	1.03	1.24	5.27	69.18	3.10	1.96	7.55	2.79
Doti	3.20	1.32	8.64	4.32	3.34	15.25	42.41	10.31	1.95	7.52	1.74
Kailali	0.39	0.71	3.54	1.48	1.01	8.71	47.88	11.91	3.89	17.03	3.44
Kanchanpur	0.79	1.16	3.33	0.90	1.27	9.25	52.91	8.30	3.49	13.21	5.39
Dadeldhura	0.46	2.21	6.37	3.97	1.85	12.18	41.79	13.75	6.37	9.87	1.20
Baitadi	0.60	1.53	5.70	2.13	2.81	7.48	50.26	10.46	2.55	12.93	3.57
Darchula	0.46	1.83	4.36	2.98	1.38	8.49	55.50	7.11	1.61	14.68	1.61
Nepal	0.46	1.23	4.31	2.08	1.22	10.45	39.67	15.64	5.60	15.16	4.17

District	Age group: 16-25 years, Female										
	Armed forces	Managers	Professionals	Technicians and associate professional	Office assistance	Service & sale workers	Agriculture, forestry & fishery workers	Craft and related trades workers	Plant & machine operators & assemblers	Elementary occupations	Not stated
Taplejung	0.00	0.64	4.07	0.89	1.27	3.05	81.93	2.29	0.38	1.78	3.69
Panchthar	0.00	1.26	3.60	0.54	0.45	3.69	85.33	0.90	0.36	0.99	2.88
Ilam	0.13	2.01	4.21	1.52	0.81	4.74	71.80	2.01	0.45	4.97	7.34
Jhapa	0.06	1.17	5.36	1.37	1.28	10.08	51.02	7.59	0.95	15.46	5.67
Morang	0.00	0.96	5.41	1.64	0.72	6.28	50.34	6.88	1.20	21.05	5.53
Sunsari	0.14	1.38	6.67	2.90	1.45	8.76	34.18	9.36	1.34	28.46	5.37
Dhankuta	0.16	1.56	5.93	1.56	1.09	7.39	70.34	4.42	0.36	5.52	1.66
Terhathum	0.00	0.27	2.70	0.40	0.00	3.24	82.46	2.97	0.54	5.53	1.89
Sankhuwasabha	0.15	0.75	4.08	0.65	0.70	5.92	77.80	2.89	0.50	4.63	1.94
Bhojpur	0.00	0.64	2.81	0.64	0.16	1.92	86.69	1.28	0.16	3.37	2.33
Solukhumbu	0.00	4.03	3.31	0.43	0.29	4.03	79.25	0.43	0.14	7.64	0.43
Okhaldhunga	0.00	0.79	3.97	1.19	0.00	2.88	86.49	1.29	0.10	1.79	1.49
Khotang	0.00	0.17	4.06	0.34	0.42	1.86	86.48	0.93	0.17	2.28	3.30
Udayapur	0.00	0.76	5.55	0.47	0.47	4.90	75.36	2.51	0.29	8.17	1.52
Saptari	0.04	0.34	4.29	1.33	0.30	4.90	59.46	3.15	0.38	20.55	5.24
Siraha	0.04	0.37	4.04	0.90	0.24	4.41	55.29	4.41	0.98	23.32	6.00
Dhanusa	0.00	0.44	4.50	0.81	0.07	4.79	60.13	4.64	0.74	15.84	8.03
Mahottari	0.00	0.69	5.02	1.12	0.26	6.83	39.97	7.96	0.61	29.93	7.61
Sarlahi	0.15	0.30	6.05	1.49	0.60	4.26	44.69	9.72	0.82	23.92	8.00
Sindhuli	0.00	0.48	4.09	0.27	0.27	2.15	82.04	2.42	0.48	6.88	0.91
Ramechhap	0.16	0.08	5.15	0.74	0.08	1.80	84.64	2.12	0.33	2.86	2.04
Dolakha	0.00	1.88	6.94	2.33	1.14	3.87	77.05	2.23	0.25	3.32	0.99
Sindhupalchok	0.00	1.03	5.35	0.43	0.38	3.67	81.90	2.22	0.16	3.13	1.73
Kavrepalanchok	0.19	1.17	9.57	2.90	2.50	7.89	56.47	8.73	1.07	6.54	2.97
Lalitpur	0.17	2.15	13.40	5.24	6.23	13.40	23.94	20.50	1.40	10.72	2.85
Bhaktapur	0.41	1.55	12.07	6.04	3.51	10.20	28.14	21.04	4.98	8.56	3.51

Kathmandu	0.43	3.43	13.92	7.41	7.33	21.05	10.20	17.20	1.84	11.63	5.55
Nuwakot	0.08	1.45	6.12	1.14	1.41	4.51	73.68	4.12	0.51	4.20	2.79
Rasuwa	0.00	1.36	4.23	0.45	0.60	2.87	85.84	1.51	0.20	2.37	0.55
Dhading	0.00	0.93	4.88	0.40	0.44	3.06	83.98	1.82	0.13	3.37	0.98
Makwanpur	0.04	1.09	4.08	0.89	0.86	3.89	76.59	5.99	0.35	5.25	0.97
Rautahat	0.08	0.54	3.86	0.93	0.39	3.32	53.47	7.79	0.39	21.53	7.72
Bara	0.07	0.20	7.58	1.40	1.00	3.99	45.21	13.43	0.86	21.21	5.05
Parsa	0.13	0.38	5.59	1.14	0.25	5.08	51.59	8.01	0.51	23.00	4.32
Chitawan	0.12	1.11	5.78	2.53	0.71	7.25	61.39	8.28	0.48	10.69	1.66
Gorkha	0.00	1.49	5.58	1.20	0.76	5.80	76.16	3.91	0.11	4.13	0.87
Lamjung	0.09	0.85	4.62	0.75	0.57	5.94	78.51	2.45	0.28	5.37	0.57
Tanahu	0.05	0.31	4.93	0.93	0.42	4.62	79.50	2.18	0.16	4.41	2.49
Syangja	0.08	0.82	6.41	0.45	0.86	5.27	78.24	1.76	0.20	4.45	1.47
Kaski	0.06	2.66	10.41	3.17	2.66	16.80	41.46	8.54	0.57	11.76	1.92
Manang	0.00	11.31	7.30	1.82	3.65	12.04	51.46	1.82	0.36	8.03	2.19
Mustang	0.00	7.69	3.91	1.89	2.02	7.29	60.73	4.05	0.00	11.88	0.54
Myagdi	0.00	1.50	5.01	0.38	0.63	3.51	80.20	1.13	0.13	5.64	1.88
Parbat	0.00	1.00	4.51	0.80	0.70	4.51	75.55	3.01	0.40	8.12	1.40
Baglung	0.00	1.35	5.82	1.94	1.39	6.79	71.14	2.91	0.25	6.71	1.69
Gulmi	0.00	0.30	4.84	0.30	0.15	3.14	79.71	3.34	0.00	7.03	1.20
Palpa	0.00	1.88	6.50	4.55	1.63	5.10	64.45	7.39	0.70	6.43	1.37
Nawalparasi	0.18	0.50	4.55	1.17	0.65	4.12	63.62	8.31	0.68	14.32	1.91
Rupandehi	0.00	0.68	4.76	1.79	0.68	5.88	67.23	6.82	0.74	9.70	1.72
Kapilbastu	0.04	0.52	5.04	1.16	0.22	3.97	64.74	5.95	0.30	15.91	2.16
Arghakhanchi	0.00	0.38	2.88	0.38	0.51	3.71	79.96	2.56	0.13	9.03	0.45
Pyuthan	0.00	0.52	2.18	0.47	0.26	2.07	85.22	2.44	0.05	6.48	0.31
Rolpa	0.06	0.42	2.50	0.48	0.24	2.26	84.02	4.16	0.18	4.46	1.25
Rukum	0.10	0.19	5.31	0.39	0.10	3.38	83.09	0.87	0.29	5.70	0.58
Salyan	0.07	0.40	3.13	0.33	0.40	2.59	83.98	1.73	0.07	5.85	1.46

District	Age group: 16-25 years, Female										
	Armed forces	Managers	Professionals	Technicians and associate professional	Office assistance	Service & sale workers	Agriculture, forestry & fishery workers	Craft and related trades workers	Plant & machine operators & assemblers	Elementary occupations	Not stated
Dang	0.03	0.77	3.92	0.70	0.52	3.67	71.66	6.75	0.31	10.22	1.43
Banke	0.13	0.70	6.08	1.41	0.77	6.66	65.81	3.46	0.38	11.33	3.27
Bardiya	0.00	0.40	2.51	0.53	0.79	3.35	78.07	2.60	0.00	10.74	1.01
Surkhet	0.53	0.96	4.31	0.53	0.74	5.69	78.14	2.66	0.05	5.37	1.01
Dailekh	0.00	1.41	3.79	0.97	0.73	4.68	78.60	1.29	0.08	7.26	1.21
Jajarkot	0.22	0.45	3.01	0.45	0.11	4.13	83.59	2.57	0.00	4.35	1.12
Dolpa	0.04	0.68	1.70	0.53	0.57	3.21	90.02	0.79	0.00	2.31	0.15
Jumla	0.00	0.32	3.05	0.95	0.32	1.26	92.01	0.63	0.00	1.16	0.32
Kailikot	0.24	0.48	3.94	0.95	0.24	2.51	85.92	1.19	0.00	4.06	0.48
Mugu	0.03	0.65	1.40	0.39	0.10	1.35	94.79	0.05	0.05	0.54	0.65
Humla	0.03	0.94	1.49	0.67	0.15	0.96	92.75	0.35	0.03	2.43	0.20
Bajura	0.00	0.55	2.19	0.55	0.11	1.53	92.66	0.22	0.00	2.08	0.11
Bajhang	0.08	0.23	2.96	0.23	0.08	1.06	88.32	1.44	0.15	4.17	1.29
Achham	0.06	0.39	2.77	0.11	0.17	0.89	91.63	0.50	0.06	2.83	0.61
Doti	0.23	0.43	3.46	1.28	0.70	3.31	80.73	2.26	0.08	7.08	0.43
Kailali	0.11	0.67	3.38	0.70	0.40	3.62	75.27	4.90	0.24	8.90	1.82
Kanchanpur	0.00	0.13	2.34	0.35	0.31	2.25	84.77	3.18	0.22	4.50	1.94
Dadeldhura	0.00	0.50	3.22	1.24	0.74	1.93	82.75	1.44	0.10	7.88	0.20
Baitadi	0.04	0.15	2.63	0.41	0.23	0.71	87.89	1.54	0.04	5.49	0.86
Darchula	0.00	0.35	3.13	1.04	0.23	0.93	83.56	1.27	0.23	8.22	1.04
Nepal	0.08	1.01	5.02	1.44	1.02	5.18	69.76	4.81	0.48	8.84	2.36

District	Age group: 26-40 years, Male										
	Armed forces	Managers	Professionals	Technicians and associate professional	Office assistance	Service & sale workers	Agriculture, forestry & fishery workers	Craft and related trades workers	Plant & machine operators & assemblers	Elementary occupations	Not stated
Taplejung	0.39	1.36	10.48	2.33	1.65	3.98	70.42	4.07	0.48	2.72	2.13
Panchthar	0.20	2.31	8.23	1.84	1.22	6.46	68.84	3.88	1.29	2.72	2.99
Ilam	1.06	2.62	7.28	4.55	2.32	7.73	53.78	6.17	3.66	5.02	5.81
Jhapa	0.34	2.39	5.56	3.26	1.66	16.68	33.91	13.68	7.24	11.51	3.78
Morang	0.44	2.00	5.58	4.10	1.29	12.73	29.24	14.70	7.00	19.61	3.31
Sunsari	1.09	2.03	5.35	5.47	2.26	15.38	21.83	17.64	7.95	17.28	3.71
Dhankuta	0.76	3.87	10.39	6.92	2.93	12.81	39.26	13.14	4.29	4.35	1.30
Terhathum	0.12	2.12	7.30	3.77	1.41	4.83	67.26	6.12	1.53	4.48	1.06
Sankhuwasabha	0.76	2.24	7.96	4.05	1.64	10.71	51.77	11.47	2.18	5.09	2.12
Bhojpur	0.28	0.28	6.23	2.28	0.48	5.74	75.22	4.64	0.55	3.39	0.90
Solukhumbu	0.10	3.04	7.00	1.01	3.55	9.94	59.13	9.03	0.20	6.29	0.71
Okhaldhunga	0.09	0.18	8.84	3.22	1.38	5.52	65.75	8.56	1.57	4.14	0.74
Khotang	0.14	0.56	7.27	1.27	0.71	5.08	75.99	3.32	0.49	2.61	2.54
Udayapur	0.80	1.13	5.63	2.62	0.87	7.96	58.83	10.90	2.91	6.80	1.56
Saptari	0.65	1.22	7.13	4.75	1.34	14.27	36.80	9.38	2.78	15.17	6.50
Siraha	0.11	1.32	5.72	3.75	1.38	15.15	37.84	10.53	4.20	16.10	3.89
Dhanusa	0.11	0.78	4.68	2.57	0.97	10.08	48.17	6.17	2.59	15.20	8.68
Mahottari	0.23	1.17	4.96	3.63	1.45	13.48	35.64	10.48	3.16	20.10	5.70
Sarlahi	0.28	0.94	4.59	2.83	1.35	11.04	38.34	11.69	3.28	21.38	4.29
Sindhuli	0.27	1.26	6.16	1.98	0.99	5.36	67.33	8.14	2.02	5.59	0.91
Ramechhap	0.79	1.06	6.81	2.31	1.19	5.68	64.11	7.20	2.12	6.35	2.38
Dolakha	0.37	3.95	9.78	6.17	2.12	10.32	43.54	11.70	3.81	6.37	1.85
Sindhupalchok	0.15	0.95	6.64	2.09	1.25	7.34	59.99	9.18	4.33	6.13	1.95
Kavrepalanchok	1.12	2.87	7.37	4.93	2.70	20.55	28.61	14.13	8.45	6.45	2.83
Lalitpur	1.19	5.17	9.38	8.34	3.93	18.39	10.03	25.99	9.09	5.84	2.66
Bhaktapur	2.89	3.69	8.70	7.07	2.96	19.23	14.96	21.38	9.63	5.91	3.58

District	Age group: 26-40 years, Male										
	Armed forces	Managers	Professionals	Technicians and associate professional	Office assistance	Service & sale workers	Agriculture, forestry & fishery workers	Craft and related trades workers	Plant & machine operators & assemblers	Elementary occupations	Not stated
Kathmandu	2.25	6.32	10.57	9.50	3.90	27.15	4.28	18.19	8.25	5.22	4.36
Nuwakot	2.15	2.61	6.54	4.10	2.34	11.79	42.80	12.12	6.10	6.44	3.01
Rasuwa	0.21	3.23	7.67	3.29	1.82	5.53	60.55	9.96	1.68	4.53	1.53
Dhading	0.40	1.52	6.61	1.96	1.21	8.67	56.21	10.26	5.94	6.11	1.11
Makwanpur	0.33	1.45	4.57	4.06	1.05	9.72	47.54	12.88	10.39	6.75	1.27
Rautahat	0.24	0.66	3.86	3.05	1.23	12.33	42.19	10.21	2.72	17.61	5.91
Bara	0.30	1.01	4.28	3.36	1.80	13.05	33.52	19.22	5.55	14.83	3.08
Parsa	0.19	1.25	3.78	3.28	1.50	13.69	34.18	13.57	4.63	19.09	4.85
Chitawan	0.54	3.53	6.51	4.52	1.42	15.78	30.07	17.56	8.94	9.08	2.06
Gorkha	0.30	3.58	9.52	4.70	2.71	11.82	40.48	14.82	5.91	4.51	1.64
Lamjung	0.26	1.94	10.94	2.21	1.77	8.83	50.13	12.44	2.74	7.06	1.68
Tanahu	0.51	2.42	7.15	2.79	0.93	10.59	44.12	13.75	5.95	7.01	4.78
Syangja	0.36	2.29	10.48	3.02	1.33	15.33	35.17	18.28	6.24	5.21	2.29
Kaski	0.75	5.55	8.95	5.39	2.58	22.76	16.39	18.45	9.63	7.24	2.31
Manang	0.14	10.03	11.60	6.02	4.15	10.74	34.24	12.46	0.43	9.74	0.43
Mustang	0.21	5.30	8.16	5.23	2.51	7.18	44.98	14.37	3.00	8.58	0.49
Myagdi	0.12	1.49	7.96	3.23	1.00	9.58	51.99	14.18	2.36	6.22	1.87
Parbat	0.49	1.47	10.26	3.23	1.17	10.36	43.79	17.30	4.69	5.77	1.47
Baglung	1.00	3.68	9.23	6.02	3.71	19.31	28.48	14.47	5.16	6.40	2.53
Gulmi	0.13	2.01	9.79	1.61	1.88	8.71	41.82	21.11	2.35	9.05	1.54
Palpa	0.60	5.33	12.21	6.18	2.41	16.27	24.65	19.52	6.26	4.48	2.10
Nawalparasi	0.42	2.01	5.16	2.99	1.65	11.65	38.55	16.94	7.15	11.24	2.22
Rupandehi	0.37	2.11	5.08	3.17	1.59	14.74	37.39	15.65	7.54	9.34	3.02
Kapilbastu	0.17	1.33	3.41	3.22	1.29	13.30	47.13	10.17	3.53	13.89	2.56
Arghakhanchi	0.25	1.44	7.14	2.21	1.19	11.98	46.98	16.48	2.72	7.82	1.78
Pyuthan	0.00	1.93	6.61	2.30	2.08	8.02	52.60	16.64	2.08	6.98	0.74

Rolpa	0.13	1.47	7.67	2.33	1.07	6.20	61.37	10.07	0.67	7.27	1.73
Rukum	0.11	1.17	8.49	2.12	1.23	6.70	62.46	11.28	1.12	4.80	0.50
Salyan	0.26	0.92	6.28	1.31	0.87	5.02	67.29	6.63	0.48	8.77	2.18
Dang	0.62	1.83	4.96	2.29	1.60	10.76	47.50	13.94	5.00	9.78	1.72
Banke	0.47	1.96	4.77	3.47	1.78	15.80	39.59	12.59	5.12	11.48	2.98
Bardiya	0.07	0.76	3.50	2.09	1.07	7.76	55.59	10.11	2.74	15.16	1.15
Surkhet	0.69	1.74	7.57	3.91	2.24	11.29	48.83	12.21	3.91	7.00	0.60
Dailekh	0.38	3.80	8.17	3.94	3.85	9.99	51.19	7.84	1.06	7.76	2.01
Jajarkot	0.12	1.43	5.96	1.43	0.95	4.41	73.50	7.44	0.24	4.05	0.48
Dolpa	0.03	1.48	6.94	3.54	3.16	8.68	66.23	6.67	0.24	2.74	0.30
Jumla	0.26	1.54	5.98	2.99	3.07	6.83	66.44	9.65	0.43	2.22	0.60
Kailikot	0.23	1.45	7.56	1.53	1.91	6.19	69.14	6.49	0.15	5.12	0.23
Mugu	0.11	1.87	5.49	3.49	1.37	5.69	72.36	5.54	0.33	2.42	1.33
Humla	0.07	1.87	8.02	3.68	3.06	6.95	65.71	7.06	0.32	3.22	0.05
Bajura	0.16	1.62	7.12	1.86	1.05	6.15	71.93	5.18	0.00	4.29	0.65
Bajhang	0.18	1.03	7.58	1.09	1.64	7.46	62.70	7.40	0.24	8.37	2.30
Achham	0.00	1.08	7.12	2.41	2.06	7.91	67.78	5.01	0.79	4.03	1.82
Doti	2.23	3.20	9.97	7.84	5.71	13.64	39.47	10.28	2.10	4.80	0.78
Kailali	0.32	1.25	5.67	2.16	1.35	12.27	48.17	10.64	3.88	11.82	2.46
Kanchanpur	0.51	1.09	6.01	2.55	0.98	10.34	53.92	8.80	4.29	8.68	2.84
Dadeldhura	0.34	3.89	9.72	6.48	3.69	13.13	40.11	11.68	3.76	6.06	1.14
Baitadi	0.26	2.01	10.88	4.08	3.22	10.36	46.78	9.83	1.28	8.51	2.79
Darchula	0.00	0.81	8.72	4.41	2.79	8.09	54.32	7.28	0.54	10.88	2.16
Nepal	0.63	2.36	6.73	4.19	2.01	13.47	39.44	12.94	4.87	10.26	3.09

District	Age group: 26-40 years, Female										
	Armed forces	Managers	Professionals	Technicians and associate professional	Office assistance	Service & sale workers	Agriculture, forestry & fishery workers	Craft and related trades workers	Plant & machine operators & assemblers	Elementary occupations	Not stated
Taplejung	0.08	1.58	5.45	0.79	1.26	2.69	80.95	1.58	0.16	2.85	2.61
Panchthar	0.00	1.27	4.38	0.79	0.37	5.49	83.43	0.79	0.21	1.48	1.79
Ilam	0.02	2.26	4.66	1.85	1.23	9.36	68.76	1.45	0.35	4.06	6.00
Jhapa	0.08	1.40	4.92	1.42	1.09	14.59	52.13	6.18	0.84	13.34	4.01
Morang	0.01	1.62	5.13	1.84	0.65	11.18	49.58	6.57	0.87	18.85	3.70
Sunsari	0.11	2.43	5.99	2.64	1.49	13.93	38.60	7.69	1.02	22.21	3.89
Dhankuta	0.08	3.21	6.70	2.03	1.27	10.37	66.69	3.84	0.35	4.65	0.81
Terhathum	0.00	1.08	3.61	0.63	0.36	4.79	81.84	3.34	0.36	3.70	0.27
Sankhuwasabha	0.06	2.07	3.88	1.51	0.53	10.27	71.53	3.20	0.62	5.06	1.27
Bhojpur	0.00	0.53	3.83	0.59	0.16	2.55	88.46	1.12	0.05	2.13	0.59
Solukhumbu	0.00	4.76	4.49	0.36	0.18	5.48	79.89	0.81	0.00	3.77	0.27
Okhaldhunga	0.00	0.59	4.14	0.92	0.46	2.04	88.16	0.72	0.07	2.11	0.79
Khotang	0.00	0.26	3.57	0.41	0.05	2.17	89.25	0.41	0.00	1.71	2.17
Udayapur	0.03	0.88	3.52	0.65	0.26	6.82	77.10	2.90	0.23	6.75	0.85
Saptari	0.04	0.57	4.54	1.78	0.28	6.37	63.85	1.93	0.25	16.57	3.82
Siraha	0.00	0.66	4.33	1.18	0.44	6.87	56.19	3.97	0.42	21.18	4.75
Dhanusa	0.07	0.37	3.39	0.67	0.37	6.05	65.93	2.99	0.50	14.11	5.56
Mahottari	0.00	0.99	6.78	1.28	0.73	8.35	44.14	4.58	0.40	28.17	4.58
Sarlahi	0.00	0.92	6.94	1.09	0.86	7.36	46.87	6.53	0.48	22.37	6.57
Sindhuli	0.00	0.79	3.46	0.50	0.22	3.71	82.97	1.80	0.07	6.16	0.32
Ramechhap	0.00	0.68	2.91	0.49	0.29	3.11	87.38	0.73	0.19	3.11	1.12
Dolakha	0.05	2.62	4.12	1.43	0.57	5.91	79.34	2.10	0.08	3.24	0.54
Sindhupalchok	0.00	1.04	2.63	0.52	0.45	3.86	85.58	1.36	0.26	3.15	1.14
Kavrepalanchok	0.06	1.83	5.97	1.93	1.71	11.06	60.46	7.45	1.18	6.37	1.97
Lalitpur	0.14	4.00	10.53	5.97	4.91	15.00	25.95	20.29	1.48	9.38	2.35
Bhaktapur	0.16	1.86	8.78	3.78	2.44	13.46	38.61	16.95	2.66	8.36	2.95

Kathmandu	0.25	5.65	12.96	6.57	6.19	24.60	12.38	15.54	1.50	10.01	4.37
Nuwakot	0.09	2.43	3.94	1.31	1.14	7.44	74.10	3.21	0.55	3.71	2.08
Rasuwa	0.00	2.39	2.98	0.70	0.35	4.50	85.36	1.84	0.05	1.44	0.38
Dhading	0.03	1.10	3.46	0.42	0.37	5.25	84.66	1.54	0.06	2.50	0.62
Makwanpur	0.10	1.39	3.59	0.89	0.67	5.22	77.60	4.18	0.32	5.20	0.84
Rautahat	0.00	0.46	6.47	1.43	0.67	3.95	56.24	4.46	0.08	20.39	5.84
Bara	0.06	0.74	5.84	1.48	0.83	5.69	52.59	6.52	0.60	21.58	4.07
Parsa	0.06	0.95	5.94	1.06	0.90	5.43	53.53	3.70	0.28	24.80	3.36
Chitawan	0.09	2.57	4.24	1.85	0.97	11.28	61.70	5.82	0.23	10.19	1.07
Gorkha	0.02	1.84	5.06	1.02	0.90	8.81	75.34	2.71	0.18	3.53	0.61
Lamjung	0.00	1.50	5.29	0.57	0.88	7.73	73.91	3.11	0.31	6.17	0.52
Tanahu	0.00	1.57	4.23	0.81	0.54	7.43	76.00	3.08	0.24	3.68	2.41
Syangja	0.00	1.32	5.52	0.80	0.56	10.57	72.93	3.03	0.20	4.15	0.94
Kaski	0.10	3.46	7.99	2.61	2.14	18.90	46.25	7.50	0.61	8.99	1.46
Manang	0.00	14.26	9.74	1.74	1.39	7.83	57.04	2.26	0.52	5.22	0.00
Mustang	0.00	8.23	6.73	0.90	2.24	6.66	62.75	2.69	0.22	9.05	0.52
Myagdi	0.00	1.64	4.63	0.82	0.90	6.05	79.69	1.42	0.30	3.81	0.75
Parbat	0.00	1.08	5.93	0.54	0.84	6.17	75.33	2.46	0.18	6.89	0.60
Baglung	0.00	2.87	6.16	1.78	1.49	12.09	64.33	3.89	0.13	6.29	0.98
Gulmi	0.03	0.98	4.17	0.55	0.59	5.14	79.37	2.38	0.10	6.38	0.33
Palpa	0.00	4.05	6.25	2.77	1.50	10.58	57.91	8.84	0.84	6.49	0.76
Nawalparasi	0.11	1.55	3.14	0.98	0.75	6.72	68.02	5.14	0.32	11.97	1.31
Rupandehi	0.02	1.92	4.37	1.42	1.01	9.27	64.64	5.44	0.49	9.64	1.78
Kapilbastu	0.00	1.39	4.80	1.22	0.80	6.19	66.31	2.73	0.17	14.58	1.80
Arghakhanchi	0.00	0.77	3.80	0.51	0.38	4.06	81.15	2.01	0.21	6.84	0.26
Pyuthan	0.00	0.69	2.78	0.51	0.33	3.25	83.56	2.08	0.04	6.68	0.07
Rolpa	0.05	0.59	1.83	0.46	0.18	3.61	87.79	1.69	0.23	3.20	0.37
Rukum	0.00	0.77	2.57	0.49	0.49	3.83	86.47	1.10	0.38	3.78	0.11
Salyan	0.00	0.63	2.65	0.42	0.34	2.69	86.78	1.47	0.00	4.59	0.42

District	Age group: 26-40 years, Female										
	Armed forces	Managers	Professionals	Technicians and associate professional	Office assistance	Service & sale workers	Agriculture, forestry & fishery workers	Craft and related trades workers	Plant & machine operators & assemblers	Elementary occupations	Not stated
Dang	0.06	1.41	3.75	0.75	1.06	6.66	69.53	4.96	0.19	10.18	1.45
Banke	0.03	1.81	5.66	2.01	1.30	9.38	64.44	3.41	0.48	9.99	1.50
Bardiya	0.00	0.67	2.72	0.50	0.38	4.08	78.55	2.46	0.10	9.92	0.64
Surkhet	0.18	1.38	4.38	0.84	0.54	7.91	74.74	3.45	0.15	5.84	0.60
Dailekh	0.02	2.08	3.62	1.03	0.77	5.10	81.25	1.01	0.17	4.38	0.57
Jajarkot	0.00	1.38	2.76	0.23	0.46	2.76	87.19	1.53	0.00	3.30	0.38
Dolpa	0.00	0.99	2.71	0.69	0.78	4.82	87.47	0.75	0.03	1.57	0.18
Jumla	0.00	0.75	1.24	0.91	0.08	1.82	92.55	0.75	0.08	1.74	0.08
Kailikot	0.00	0.82	1.89	0.25	0.16	2.14	91.28	0.49	0.08	2.72	0.16
Mugu	0.11	1.42	1.53	0.47	0.13	2.22	93.22	0.15	0.00	0.30	0.43
Humla	0.04	1.50	1.59	0.51	0.29	1.66	92.17	0.38	0.02	1.77	0.07
Bajura	0.07	1.14	2.14	0.36	0.21	1.43	92.29	0.64	0.00	1.64	0.07
Bajhang	0.00	0.20	1.75	0.60	0.20	1.35	89.87	1.15	0.05	3.91	0.90
Achham	0.00	0.27	1.75	0.65	0.04	1.52	91.70	0.49	0.04	2.93	0.61
Doti	0.05	1.30	2.97	1.49	0.97	4.34	80.38	2.90	0.31	4.93	0.38
Kailali	0.03	0.80	3.34	0.73	0.54	5.64	75.79	3.16	0.18	8.71	1.08
Kanchanpur	0.02	0.43	3.17	0.40	0.26	3.08	83.88	2.01	0.26	4.85	1.63
Dadeldhura	0.03	0.80	3.53	1.25	0.83	2.25	82.71	1.72	0.62	6.14	0.12
Baitadi	0.02	0.35	3.56	0.55	0.46	0.74	86.74	1.62	0.12	5.34	0.51
Darchula	0.15	0.23	4.01	1.16	0.23	1.08	81.96	1.31	0.08	9.18	0.62
Nepal	0.05	1.78	4.82	1.52	1.10	8.02	67.48	4.46	0.44	8.48	1.85

ANNEX 16: PERCENTAGE DISTRIBUTION OF ECONOMICALLY ACTIVE YOUTH POPULATION BY EMPLOYMENT STATUS

District	Age group: 16-25, Male				
	Employer	Employee	Own account worker	Unpaid family worker	Not stated
Taplejung	5.50	16.49	61.13	9.69	7.20
Panchthar	3.56	20.63	64.63	4.67	6.50
Ilam	2.76	29.56	55.72	3.28	8.65
Jhapa	2.44	53.77	34.54	4.34	4.92
Morang	2.39	57.36	29.46	4.58	6.16
Sunsari	2.71	62.01	27.00	2.69	5.47
Dhankuta	2.19	33.11	49.10	9.33	6.27
Terhathum	3.95	13.61	41.36	31.70	9.12
Sankhuwasabha	2.35	21.41	58.55	8.06	9.51
Bhojpur	4.69	13.00	63.99	11.82	6.32
Solukhumbu	2.88	19.69	47.66	24.97	4.68
Okhaldhunga	3.69	25.04	62.28	1.28	7.22
Khotang	3.10	13.60	69.49	5.14	8.57
Udayapur	2.33	34.68	56.57	2.39	3.83
Saptari	2.55	48.76	39.33	1.87	7.26
Siraha	2.18	47.36	42.75	2.41	5.08
Dhanusa	3.24	39.38	45.23	1.77	9.36
Mahottari	2.19	54.51	35.47	1.99	5.28
Sarlahi	2.07	55.12	34.72	1.70	5.94
Sindhuli	2.78	23.79	59.29	8.28	5.80
Ramechhap	1.78	26.39	58.57	4.23	9.02
Dolakha	2.49	35.05	44.11	14.54	3.65
Sindhupalchok	1.92	31.98	56.99	3.85	5.21
Kavrepalanchok	1.22	51.07	39.76	1.22	6.56
Lalitpur	1.42	69.57	23.94	1.30	3.73
Bhaktapur	2.37	63.36	25.86	2.87	5.48
Kathmandu	2.18	72.16	20.82	1.34	3.38
Nuwakot	1.28	37.52	52.84	2.14	5.93
Rasuwa	1.53	24.27	67.51	2.41	4.29
Dhading	2.47	33.74	54.32	3.74	5.63
Makwanpur	0.98	41.85	49.62	3.67	3.78
Rautahat	1.55	48.62	38.58	0.96	9.73
Bara	1.58	55.84	32.93	1.42	7.78
Parsa	1.78	56.23	33.35	1.85	6.35
Chitawan	1.72	57.49	33.64	2.75	4.16

District	Age group: 16-25 years, Male				
	Employer	Employee	Own account worker	Unpaid family worker	Not stated
Gorkha	1.67	41.42	45.50	3.29	8.00
Lamjung	1.35	31.02	61.66	2.31	3.66
Tanahu	1.89	34.70	52.10	2.49	8.57
Syangja	1.97	41.10	44.69	5.35	6.54
Kaski	1.57	65.72	28.21	1.28	3.04
Manang	1.27	38.93	49.87	7.12	2.80
Mustang	0.65	50.41	47.33	0.32	1.30
Myagdi	1.09	35.59	56.33	2.18	4.15
Parbat	1.60	28.57	53.79	7.00	8.89
Baglung	1.17	45.97	42.59	2.52	7.50
Gulmi	0.84	35.01	48.22	10.59	5.14
Palpa	1.26	51.78	38.74	3.16	4.83
Nawalparasi	1.62	42.02	39.90	8.91	7.32
Rupandehi	1.39	46.20	45.16	1.56	5.16
Kapilbastu	1.39	38.33	51.42	2.36	6.06
Arghakhanchi	1.39	26.79	56.24	8.89	6.70
Pyuthan	1.88	28.56	54.29	9.62	5.23
Rolpa	0.71	35.82	58.78	1.53	3.06
Rukum	2.29	26.30	64.05	2.77	3.02
Salyan	2.43	28.59	61.37	1.60	5.25
Dang	1.61	39.23	50.32	3.79	4.79
Banke	1.28	44.80	46.65	1.72	5.26
Bardiya	1.50	37.97	52.88	4.15	2.84
Surkhet	2.03	34.26	53.54	5.11	4.47
Dailekh	1.03	27.25	59.85	4.54	6.52
Jajarkot	2.29	23.01	66.02	1.57	6.63
Dolpa	0.92	17.46	74.81	2.07	4.68
Jumla	0.81	20.23	71.20	3.88	3.88
Kalikot	2.29	20.86	63.43	6.71	6.57
Mugu	1.25	11.10	71.88	5.74	9.99
Humla	0.70	19.88	77.76	0.10	1.56
Bajura	1.68	18.50	73.39	3.36	2.91
Bajhang	2.27	16.91	67.75	4.25	8.41
Achham	1.44	19.76	66.40	5.84	6.16
Doti	1.19	40.57	49.38	2.93	4.49
Kailali	1.66	39.32	52.19	2.00	4.22
Kanchanpur	1.52	35.89	55.51	1.26	5.01
Dadeldhura	1.40	32.18	53.12	9.63	3.60
Baitadi	1.92	35.39	56.04	2.00	4.08
Darchula	2.18	23.99	62.75	2.85	7.72
Nepal	1.90	43.23	45.14	3.62	5.81

District	Age group: 16-25 years, Female				
	Employer	Employee	Own account worker	Unpaid family worker	Not stated
Taplejung	4.24	9.76	68.44	8.68	8.88
Panchthar	2.30	8.29	78.82	4.37	6.22
Ilam	2.33	13.75	70.46	4.27	9.19
Jhapa	2.90	33.61	51.87	4.82	6.78
Morang	2.57	30.95	50.00	8.17	8.26
Sunsari	2.67	40.76	45.52	4.51	6.31
Dhankuta	1.37	14.81	67.00	10.03	6.78
Terhathum	2.30	7.09	44.81	37.33	8.48
Sankhuwasabha	2.27	10.52	72.22	6.22	8.77
Bhojpur	2.76	7.81	73.88	11.15	4.40
Solukhumbu	1.25	10.22	62.77	23.36	2.40
Okhaldhunga	3.12	10.65	79.16	2.11	4.78
Khotang	2.33	7.13	80.60	2.74	7.13
Udayapur	1.47	13.05	78.27	2.84	4.17
Saptari	2.54	27.94	58.67	2.36	8.37
Siraha	2.11	30.74	58.22	3.48	5.38
Dhanusa	2.43	21.83	61.36	2.84	11.42
Mahottari	2.14	24.81	58.68	3.56	10.75
Sarlahi	2.92	30.48	53.46	2.73	10.35
Sindhuli	2.20	9.68	76.57	6.23	5.29
Ramechhap	1.52	9.57	77.13	4.41	7.37
Dolakha	1.96	13.58	66.89	13.78	3.59
Sindhupalchok	1.52	11.27	77.47	3.60	6.14
Kavrepalanchok	0.99	28.58	60.95	1.68	7.73
Lalitpur	1.32	56.15	36.18	2.81	3.47
Bhaktapur	0.88	50.74	39.97	3.02	5.31
Kathmandu	1.35	63.87	28.35	2.14	4.18
Nuwakot	1.12	15.29	73.90	2.27	7.35
Rasuwa	1.37	8.83	84.31	1.42	4.03
Dhading	1.72	9.58	79.46	3.88	5.33
Makwanpur	1.06	11.91	76.88	4.32	5.76
Rautahat	1.31	28.07	54.90	2.81	12.85
Bara	1.59	28.72	54.90	2.60	11.98
Parsa	1.65	30.98	55.76	3.78	7.84
Chitawan	1.28	23.97	65.76	3.71	5.19
Gorkha	1.34	12.46	76.82	2.98	6.34
Lamjung	0.60	11.63	81.86	1.37	4.53
Tanahu	0.99	10.98	78.99	2.17	6.83
Syangja	1.26	13.62	76.91	2.92	5.26
Kaski	1.35	38.00	54.90	1.76	3.94

District	Age group: 16-25 years, Female				
	Employer	Employee	Own account worker	Unpaid family worker	Not stated
Manang	0.96	25.96	65.71	5.77	1.28
Mustang	1.32	28.57	68.92	0.26	0.93
Myagdi	0.80	12.86	80.25	2.07	3.90
Parbat	1.63	12.28	76.46	4.82	4.74
Baglung	1.19	17.01	72.98	1.78	7.04
Gulmi	0.83	12.50	75.37	7.52	3.74
Palpa	0.63	21.47	69.18	4.04	4.61
Nawalparasi	1.16	16.00	66.80	8.13	7.87
Rupandehi	1.27	18.97	69.27	3.47	6.88
Kapilbastu	1.04	20.82	66.90	3.23	7.91
Arghakhanchi	1.28	7.36	79.92	6.59	4.75
Pyuthan	1.06	7.35	82.02	5.49	4.03
Rolpa	0.84	7.17	85.25	1.20	5.49
Rukum	1.16	7.53	85.43	1.82	3.97
Salyan	1.54	7.14	83.55	2.06	5.71
Dang	1.32	14.93	73.32	5.02	5.32
Banke	0.56	16.97	70.85	3.47	8.10
Bardiya	1.21	14.00	75.76	5.40	3.55
Surkhet	1.04	9.60	79.37	4.91	5.04
Dailekh	1.05	8.30	80.03	4.17	6.45
Jajarkot	1.62	7.24	84.08	1.24	5.82
Dolpa	0.70	4.92	87.84	3.31	3.23
Jumla	0.51	6.89	87.64	2.53	2.33
Kalikot	1.96	7.76	81.39	4.24	4.55
Mugu	0.81	2.98	89.66	1.23	5.29
Humla	0.41	4.03	93.38	0.38	1.80
Bajura	1.09	4.17	89.47	1.99	3.28
Bajhang	1.43	5.80	84.85	1.25	6.55
Achham	1.38	5.01	84.66	3.22	5.70
Doti	1.02	9.61	82.15	2.35	4.81
Kailali	1.46	16.71	73.86	2.88	4.99
Kanchanpur	1.45	11.21	79.49	2.25	5.49
Dadeldhura	1.03	7.43	81.58	6.89	3.04
Baitadi	1.20	5.86	86.46	2.47	4.02
Darchula	1.19	6.32	83.78	2.38	6.23
Nepal	1.48	17.95	70.30	4.25	5.96

District	Age group: 26-40 years, Male				
	Employer	Employee	Own account worker	Unpaid family worker	Not stated
Taplejung	3.07	21.84	70.40	1.82	2.87
Panchthar	2.28	21.33	73.37	0.27	2.75
Ilam	2.03	30.63	61.35	0.51	5.46
Jhapa	3.63	44.94	47.97	0.62	2.82
Morang	2.82	50.91	41.67	0.95	3.64
Sunsari	3.27	54.17	38.28	0.63	3.51
Dhankuta	2.40	40.42	52.28	1.11	3.72
Terhathum	1.86	22.42	61.44	10.80	3.25
Sankhuwasabha	1.56	31.97	61.86	0.92	3.46
Bhojpur	1.71	17.98	77.44	1.44	1.37
Solukhumbu	2.61	32.63	62.05	1.71	0.90
Okhaldhunga	2.66	27.16	67.16	0.46	2.57
Khotang	1.95	18.69	74.36	0.35	4.59
Udayapur	1.51	30.17	65.50	0.25	2.42
Saptari	2.78	41.32	49.22	0.41	6.02
Siraha	2.29	41.28	50.54	0.93	4.84
Dhanusa	4.57	33.53	52.67	0.84	7.44
Mahottari	2.70	45.99	45.91	0.66	4.41
Sarlahi	2.83	44.43	46.92	0.52	4.98
Sindhuli	2.11	24.93	69.53	0.60	2.79
Ramechhap	1.04	28.59	66.45	0.39	3.46
Dolakha	2.65	39.04	54.86	0.57	2.41
Sindhupalchok	1.38	28.42	67.22	0.40	2.40
Kavrepalanchok	1.87	41.39	50.06	0.31	6.25
Lalitpur	4.09	58.75	34.03	0.42	2.59
Bhaktapur	4.21	54.55	37.40	1.17	2.61
Kathmandu	5.85	58.70	32.05	0.66	2.61
Nuwakot	1.78	35.82	57.34	0.50	4.52
Rasuwa	1.04	28.83	67.49	0.14	2.46
Dhading	1.24	29.65	65.63	0.27	2.95
Makwanpur	1.74	36.96	58.85	0.48	1.87
Rautahat	2.17	41.05	47.76	0.39	8.27
Bara	2.29	46.29	43.23	0.59	7.31
Parsa	3.31	48.57	43.23	0.51	4.19
Chitawan	3.42	46.71	45.99	0.63	2.84
Gorkha	2.09	39.92	53.78	0.14	3.91
Lamjung	0.17	37.62	58.62	0.61	2.89
Tanahu	3.78	35.97	55.73	0.60	3.18
Syangja	2.09	40.05	52.27	0.69	4.58

District	Age group: 26-40 years, Male				
	Employer	Employee	Own account worker	Unpaid family worker	Not stated
Kaski	4.39	51.71	40.73	0.46	2.59
Manang	0.72	46.78	50.21	1.00	1.29
Mustang	0.90	43.88	54.52	0.14	0.56
Myagdi	2.58	31.61	63.10	0.74	1.85
Parbat	1.25	40.60	55.06	0.29	2.70
Baglung	1.70	42.11	49.10	0.56	6.30
Gulmi	1.25	42.61	53.03	1.52	1.52
Palpa	2.44	46.41	47.00	1.37	2.52
Nawalparasi	2.06	42.67	49.81	0.83	4.44
Rupandehi	2.99	40.17	52.54	0.44	3.42
Kapilbastu	1.54	34.39	57.85	0.61	5.46
Arghakhanchi	1.42	35.70	59.45	0.59	2.26
Pyuthan	1.25	35.97	59.49	0.44	2.64
Rolpa	1.19	28.30	67.22	0.40	2.57
Rukum	0.99	25.72	70.10	0.11	2.64
Salyan	1.91	24.63	69.73	0.35	2.78
Dang	1.47	36.79	57.94	0.55	3.04
Banke	1.55	40.97	53.73	0.40	3.23
Bardiya	1.70	34.64	61.59	0.71	1.12
Surkhet	2.17	35.54	59.29	0.50	2.20
Dailekh	1.14	32.25	62.11	0.35	3.62
Jajarkot	0.94	19.54	76.74	0.06	2.30
Dolpa	1.00	22.98	73.88	0.21	1.94
Jumla	1.01	24.79	71.50	0.59	2.02
Kalikot	1.80	21.91	72.77	1.20	2.32
Mugu	1.10	18.33	76.68	0.37	3.53
Humla	1.30	25.09	72.56	0.11	0.89
Bajura	0.48	22.08	75.92	0.16	1.12
Bajhang	0.94	24.44	70.48	0.41	3.31
Achham	1.39	21.63	73.33	0.48	2.83
Doti	1.21	43.42	51.18	0.43	3.04
Kailali	1.87	36.60	57.95	0.24	2.84
Kanchanpur	2.11	32.97	60.48	0.53	3.30
Dadeldhura	1.36	40.29	55.89	0.44	1.84
Baitadi	1.49	37.67	56.35	0.26	3.77
Darchula	1.57	29.65	64.70	0.61	3.39
Nepal	2.57	40.72	52.04	0.60	3.84

District	Age group: 26-40 years, Female				
	Employer	Employee	Own account worker	Unpaid family worker	Not stated
Taplejung	2.33	10.85	80.48	2.18	4.15
Panchthar	1.63	8.41	85.60	1.04	3.27
Ilam	1.43	14.72	76.39	1.15	6.28
Jhapa	2.28	29.79	60.65	2.00	5.27
Morang	1.83	29.57	58.73	3.93	5.92
Sunsari	2.12	35.24	55.13	3.00	4.46
Dhankuta	1.33	15.51	76.17	2.10	4.84
Terhathum	1.00	7.97	60.33	26.22	4.32
Sankhuwasabha	1.19	12.93	79.25	1.92	4.65
Bhojpur	1.81	6.98	86.39	3.06	1.56
Solukhumbu	1.96	9.89	81.93	4.35	1.88
Okhaldhunga	2.02	9.48	84.71	0.19	3.60
Khotang	1.60	7.27	85.22	0.70	5.11
Udayapur	1.04	10.52	83.98	1.13	3.27
Saptari	2.58	26.11	63.19	1.13	6.92
Siraha	1.81	30.12	60.50	2.30	5.25
Dhanusa	3.39	20.63	65.01	1.57	9.36
Mahottari	2.83	28.06	57.91	1.75	9.39
Sarlahi	2.72	30.95	57.06	1.36	7.91
Sindhuli	1.52	8.47	85.18	1.26	3.51
Ramechhap	0.92	6.93	86.00	1.19	4.96
Dolakha	1.04	11.09	83.58	1.69	2.48
Sindhupalchok	1.20	8.19	86.48	0.48	3.65
Kavrepalanchok	1.36	21.71	69.12	0.91	6.88
Lalitpur	1.68	46.86	46.05	1.59	3.79
Bhaktapur	1.22	36.54	54.62	3.80	3.80
Kathmandu	2.21	50.52	41.62	1.81	3.74
Nuwakot	0.97	11.98	79.62	1.27	6.14
Rasuwa	0.92	6.86	88.81	0.23	3.17
Dhading	0.89	8.37	86.37	0.89	3.44
Makwanpur	0.94	11.33	81.43	2.23	4.05
Rautahat	1.49	27.99	58.84	2.00	9.60
Bara	1.59	28.83	57.49	1.63	10.36
Parsa	1.71	32.28	57.29	2.23	6.48
Chitawan	1.63	18.60	74.02	1.68	3.94
Gorkha	0.95	11.46	83.28	0.43	3.87
Lamjung	0.57	13.28	82.57	0.24	3.30
Tanahu	1.34	11.00	82.07	0.91	4.62
Syangja	1.19	11.89	80.53	1.19	5.17

District	Age group: 26-40 years, Female				
	Employer	Employee	Own account worker	Unpaid family worker	Not stated
Kaski	1.57	27.35	67.08	0.72	3.28
Manang	0.51	22.39	75.56	0.34	1.20
Mustang	0.66	22.81	74.64	0.15	1.75
Myagdi	0.42	12.04	83.58	0.97	2.99
Parbat	0.77	14.73	80.18	0.93	3.40
Baglung	0.96	17.61	75.08	0.55	5.81
Gulmi	0.84	12.05	82.64	2.10	2.36
Palpa	0.75	19.11	72.79	3.33	4.01
Nawalparasi	1.06	15.65	75.66	2.12	5.49
Rupandehi	1.23	17.88	73.35	1.95	5.55
Kapilbastu	0.85	20.18	70.18	1.40	7.38
Arghakhanchi	1.02	9.03	85.89	1.80	2.19
Pyuthan	0.77	9.19	86.22	1.01	2.78
Rolpa	0.56	5.13	89.01	0.64	4.65
Rukum	0.89	6.23	89.27	0.59	3.02
Salyan	1.79	5.94	85.95	1.18	5.14
Dang	0.80	14.30	77.31	2.41	5.18
Banke	0.83	19.43	72.01	1.98	5.72
Bardiya	0.96	14.73	79.33	2.62	2.34
Surkhet	0.97	10.64	83.52	1.55	3.20
Dailekh	1.00	7.81	85.03	1.44	4.64
Jajarkot	1.23	5.99	88.22	0.61	3.95
Dolpa	0.44	6.03	90.33	0.90	2.30
Jumla	0.41	5.28	92.20	0.81	1.30
Kalikot	1.57	5.53	87.82	2.24	2.77
Mugu	0.77	3.32	92.31	0.13	3.45
Humla	0.55	3.95	93.96	0.02	1.51
Bajura	0.69	4.61	92.36	0.28	2.06
Bajhang	0.73	5.00	90.76	0.41	3.09
Achham	0.91	4.40	91.23	0.28	3.14
Doti	0.63	9.84	85.94	0.63	2.90
Kailali	1.08	14.87	78.82	1.45	3.72
Kanchanpur	1.44	11.17	81.39	0.96	5.01
Dadeldhura	0.66	9.83	86.28	0.54	2.63
Baitadi	1.18	6.82	88.26	0.79	2.93
Darchula	1.35	8.02	86.59	0.81	3.17
Nepal	1.35	18.13	74.25	1.63	4.61

ANNEX 17: PERCENTAGE DISTRIBUTION OF NOT ECONOMICALLY ACTIVE YOUTH POPULATION BY MAJOR REASONS FOR NOT BEING ACTIVE

District	Age group: 16-25 years, Male						
	Study	Household work	Pension/income	Disable	Sickness and chronic illness	Others	Not stated
Taplejung	93.69	1.15	0.00	1.34	0.38	0.96	2.49
Panchthar	96.35	1.22	0.10	0.41	0.30	0.51	1.12
Ilam	95.41	1.52	0.23	1.01	0.37	0.83	0.64
Jhapa	92.68	3.16	0.08	0.78	0.75	1.79	0.75
Morang	91.93	3.07	0.24	1.12	0.55	1.89	1.20
Sunsari	92.22	3.37	0.25	0.66	0.36	1.97	1.17
Dhankuta	96.66	1.25	0.00	0.51	0.11	1.08	0.40
Terhathum	91.97	2.68	0.67	3.01	1.00	0.67	0.00
Sankhuwasabha	92.73	0.55	0.46	2.58	0.74	1.56	1.38
Bhojpur	96.65	0.58	0.58	1.31	0.15	0.29	0.44
Solukhumbu	95.65	1.55	0.31	1.55	0.62	0.00	0.31
Okhaldhunga	95.41	1.23	0.00	1.07	0.61	0.61	1.07
Khotang	95.44	0.99	0.00	1.78	0.10	0.59	1.09
Udayapur	96.46	0.73	0.07	1.00	0.33	0.87	0.53
Saptari	91.39	5.02	0.09	0.38	0.19	1.64	1.30
Siraha	89.90	6.53	0.13	0.61	0.42	1.39	1.03
Dhanusa	82.96	8.88	0.37	0.39	0.24	2.29	4.87
Mahottari	86.87	6.83	0.27	1.16	0.83	2.34	1.69
Sarlahi	89.66	5.92	0.07	0.90	0.63	1.44	1.39
Sindhuli	93.71	2.48	0.09	1.77	0.44	0.89	0.62
Ramechhap	96.04	1.07	0.21	1.07	0.11	0.21	1.28
Dolakha	96.72	1.09	0.13	0.97	0.19	0.52	0.39
Sindhupalchok	95.94	1.45	0.00	0.68	0.19	0.68	1.06
Kavrepalanchok	96.08	1.45	0.03	0.53	0.10	1.04	0.75
Lalitpur	95.79	1.74	0.03	0.27	0.11	1.44	0.62
Bhaktapur	95.66	1.67	0.04	0.28	0.12	1.79	0.44
Kathmandu	96.12	1.72	0.07	0.16	0.16	1.26	0.49
Nuwakot	95.90	1.27	0.04	0.94	0.25	0.86	0.74
Rasuwa	97.57	0.49	0.07	0.83	0.21	0.69	0.14
Dhading	95.22	1.91	0.48	1.19	0.24	0.80	0.16
Makwanpur	94.06	1.83	0.11	1.49	0.91	1.31	0.29
Rautahat	85.67	8.60	0.14	0.48	0.50	1.89	2.72
Bara	88.00	6.94	0.17	0.67	0.19	2.41	1.62
Parsa	87.93	7.28	0.07	0.36	0.40	2.05	1.92

District	Age group: 16-25 years, Male						
	Study	Household work	Pension/income	Disable	Sickness and chronic illness	Others	Not stated
Chitawan	95.03	1.73	0.14	0.86	0.56	1.48	0.20
Gorkha	96.65	0.59	0.21	1.00	0.00	1.30	0.25
Lamjung	96.78	1.15	0.11	1.03	0.11	0.57	0.23
Tanahu	93.81	2.48	0.20	1.43	0.39	1.30	0.39
Syangja	95.74	1.11	0.07	0.87	0.24	1.63	0.35
Kaski	95.56	1.87	0.05	0.54	0.34	1.30	0.34
Manang	94.33	2.06	0.00	0.52	1.03	2.06	0.00
Mustang	90.61	3.29	0.47	1.88	0.00	3.29	0.47
Myagdi	97.33	1.11	0.00	0.22	0.45	0.89	0.00
Parbat	96.78	0.92	0.15	1.38	0.31	0.31	0.15
Baglung	95.44	1.85	0.03	0.66	0.43	1.16	0.43
Gulmi	95.84	0.95	0.00	2.25	0.35	0.43	0.17
Palpa	97.62	0.77	0.03	0.51	0.13	0.77	0.16
Nawalparasi	92.07	2.46	0.47	1.66	0.56	1.51	1.27
Rupandehi	92.61	3.57	0.10	0.68	0.47	1.78	0.79
Kapilbastu	87.82	6.42	0.03	1.08	0.47	2.79	1.40
Arghakhanchi	92.15	2.55	1.64	2.74	0.36	0.18	0.36
Pyuthan	95.57	1.15	0.33	1.81	0.00	0.66	0.49
Rolpa	97.01	1.39	0.00	0.64	0.75	0.11	0.11
Rukum	95.38	2.94	0.00	0.84	0.34	0.42	0.08
Salyan	97.53	1.15	0.00	0.66	0.16	0.33	0.16
Dang	94.08	3.32	0.12	0.80	0.40	0.84	0.44
Banke	90.63	5.75	0.16	1.10	0.63	0.67	1.06
Bardiya	94.81	2.44	0.05	1.10	0.55	0.92	0.14
Surkhet	95.48	2.34	0.22	0.84	0.50	0.39	0.22
Dailekh	97.10	1.23	0.00	0.67	0.06	0.78	0.17
Jajarkot	96.87	1.51	0.00	0.54	0.32	0.65	0.11
Dolpa	98.19	0.63	0.09	0.36	0.09	0.54	0.09
Jumla	96.49	2.34	0.00	0.39	0.00	0.58	0.19
Kalikot	95.68	2.53	0.60	0.60	0.30	0.15	0.15
Mugu	97.37	1.29	0.06	0.64	0.12	0.12	0.41
Humla	98.88	0.28	0.00	0.70	0.00	0.09	0.05
Bajura	97.66	0.67	0.17	0.33	0.50	0.33	0.33
Bajhang	94.99	2.57	0.37	0.37	0.12	0.49	1.10
Achham	96.68	1.31	0.30	0.90	0.10	0.30	0.40
Doti	96.86	1.57	0.06	0.44	0.19	0.63	0.25
Kailali	94.64	3.00	0.09	0.73	0.35	0.79	0.40
Kanchanpur	96.06	2.43	0.00	0.60	0.35	0.53	0.04
Dadeldhura	96.06	1.56	0.37	0.89	0.22	0.67	0.22
Baitadi	97.22	1.10	0.10	0.72	0.10	0.62	0.14
Darchula	96.09	2.50	0.00	0.16	0.31	0.63	0.31
Nepal	93.56	3.08	0.13	0.74	0.34	1.28	0.85

District	Age group: 16-25 years, Female						
	Study	Household work	Pension/income	Disable	Sickness and chronic illness	Others	Not stated
Taplejung	86.34	9.73	0.47	0.78	0.47	0.78	1.41
Panchthar	87.74	9.57	0.28	0.34	0.48	0.76	0.83
Ilam	79.63	17.38	0.13	0.44	0.35	0.91	1.17
Jhapa	58.43	39.56	0.07	0.47	0.23	0.82	0.42
Morang	55.03	42.22	0.23	0.38	0.35	1.06	0.73
Sunsari	51.89	46.00	0.20	0.41	0.17	0.76	0.56
Dhankuta	72.77	25.23	0.14	0.65	0.21	0.83	0.17
Terhathum	83.60	13.21	0.23	0.68	0.23	1.37	0.68
Sankhuwasabha	70.35	25.73	0.44	0.82	0.38	1.26	1.01
Bhojpur	87.91	9.36	0.47	1.30	0.00	0.24	0.71
Solukhumbu	89.27	6.83	0.49	0.98	0.49	0.98	0.98
Okhaldhunga	87.25	11.15	0.00	0.25	0.37	0.86	0.12
Khotang	89.66	7.58	0.00	0.52	0.26	0.95	1.03
Udayapur	77.32	20.56	0.22	0.65	0.22	0.52	0.52
Saptari	49.73	47.98	0.17	0.25	0.22	0.88	0.77
Siraha	36.35	62.13	0.01	0.21	0.14	0.65	0.51
Dhanusa	29.74	66.69	0.13	0.06	0.05	0.73	2.60
Mahottari	27.08	71.28	0.05	0.40	0.17	0.53	0.50
Sarlahi	32.12	66.55	0.04	0.22	0.08	0.50	0.49
Sindhuli	74.07	24.19	0.12	0.56	0.37	0.37	0.31
Ramechhap	88.79	8.23	0.31	0.86	0.16	0.39	1.25
Dolakha	85.08	13.59	0.25	0.44	0.10	0.25	0.30
Sindhupalchok	82.54	14.50	0.53	0.76	0.46	0.68	0.53
Kavrepalanchok	78.05	20.12	0.00	0.25	0.13	0.71	0.73
Lalitpur	72.36	25.82	0.07	0.24	0.19	0.97	0.34
Bhaktapur	74.18	24.26	0.14	0.17	0.10	0.69	0.45
Kathmandu	69.06	29.44	0.05	0.13	0.18	0.72	0.43
Nuwakot	73.84	23.46	0.03	0.73	0.22	0.78	0.95
Rasuwa	86.08	12.03	0.25	0.63	0.31	0.44	0.25
Dhading	81.41	16.51	0.17	0.62	0.17	0.56	0.56
Makwanpur	74.16	23.57	0.04	0.62	0.19	1.08	0.35
Rautahat	27.38	70.23	0.04	0.19	0.19	0.79	1.18
Bara	33.24	65.34	0.07	0.17	0.09	0.46	0.63
Parsa	27.96	70.53	0.06	0.08	0.15	0.69	0.53
Chitawan	71.91	25.85	0.14	0.33	0.39	0.94	0.45
Gorkha	73.01	24.24	0.15	0.57	0.10	1.77	0.15
Lamjung	83.20	13.65	0.00	0.81	0.61	1.32	0.41
Tanahu	68.24	29.65	0.04	0.54	0.09	1.08	0.36
Syangja	82.68	15.12	0.26	0.47	0.08	1.15	0.24

District	Age group: 16-25 years, Female						
	Study	Household work	Pension/income	Disable	Sickness and chronic illness	Others	Not stated
Kaski	68.48	29.39	0.15	0.40	0.15	1.23	0.21
Manang	81.69	14.08	0.47	0.47	1.41	1.41	0.47
Mustang	74.38	18.60	0.00	2.89	0.83	1.65	1.65
Myagdi	84.98	11.95	0.00	0.65	0.16	2.10	0.16
Parbat	80.78	14.20	0.88	0.63	0.75	2.26	0.50
Baglung	75.89	22.04	0.02	0.40	0.24	0.77	0.64
Gulmi	85.71	10.15	0.19	1.40	0.57	1.72	0.26
Palpa	83.41	14.52	0.30	0.71	0.10	0.76	0.20
Nawalparasi	63.06	33.01	0.67	0.81	0.23	1.30	0.92
Rupandehi	52.82	45.41	0.11	0.26	0.12	0.76	0.52
Kapilbastu	35.15	63.15	0.11	0.23	0.17	0.65	0.56
Arghakhanchi	84.31	9.84	1.62	1.62	0.50	1.74	0.37
Pyuthan	86.91	8.48	0.36	1.45	0.73	1.45	0.61
Rolpa	84.46	13.32	0.00	0.58	0.39	0.87	0.39
Rukum	76.19	21.75	0.06	0.32	0.51	0.90	0.26
Salyan	79.24	19.66	0.00	0.48	0.07	0.34	0.21
Dang	65.68	32.33	0.12	0.39	0.27	0.80	0.41
Banke	44.52	54.26	0.07	0.40	0.09	0.33	0.33
Bardiya	68.50	30.32	0.12	0.30	0.09	0.42	0.24
Surkhet	69.35	28.54	0.17	0.59	0.25	0.80	0.30
Dailekh	82.64	15.59	0.14	0.77	0.09	0.36	0.41
Jajarkot	70.00	27.83	0.00	0.87	0.54	0.65	0.11
Dolpa	89.70	7.30	0.00	1.57	0.43	0.86	0.14
Jumla	83.92	14.91	0.29	0.29	0.00	0.58	0.00
Kalikot	87.19	9.61	0.00	0.89	0.00	1.78	0.53
Mugu	89.23	8.10	0.10	0.82	0.31	0.10	1.33
Humla	96.71	1.13	0.00	1.75	0.10	0.10	0.21
Bajura	90.54	6.64	0.00	1.61	0.20	0.40	0.60
Bajhang	86.60	10.22	0.17	0.84	0.17	0.34	1.68
Achham	86.35	11.49	0.68	0.68	0.11	0.46	0.23
Doti	73.19	25.17	0.21	0.51	0.21	0.36	0.36
Kailali	68.17	30.46	0.11	0.35	0.11	0.48	0.32
Kanchanpur	71.23	27.22	0.00	0.37	0.27	0.61	0.29
Dadeldhura	84.50	14.19	0.19	0.50	0.13	0.25	0.25
Baitadi	91.08	5.95	0.10	1.18	0.10	1.28	0.31
Darchula	81.88	16.97	0.00	0.82	0.00	0.16	0.16
Nepal	60.67	37.24	0.13	0.41	0.19	0.77	0.58

District	Age group: 26-40 years, Male						
	Study	Household work	Pension/income	Disable	Sickness and chronic illness	Others	Not stated
Taplejung	53.85	7.69	5.13	10.26	5.13	7.69	10.26
Panchthar	60.81	6.76	1.35	8.11	6.76	4.05	12.16
Ilam	56.47	10.78	3.02	7.76	3.88	10.78	7.33
Jhapa	41.96	15.75	3.98	10.78	8.13	12.77	6.63
Morang	46.96	17.47	2.08	8.01	8.17	11.22	6.09
Sunsari	44.36	16.15	1.54	6.79	6.15	17.82	7.18
Dhankuta	48.45	14.95	3.61	10.31	8.76	10.82	3.09
Terhathum	48.28	6.90	3.45	27.59	0.00	10.34	3.45
Sankhuwasabha	40.91	14.39	0.76	13.64	6.06	19.70	4.55
Bhojpur	40.00	6.67	0.00	25.00	8.33	15.00	5.00
Solukhumbu	60.00	5.00	0.00	30.00	0.00	5.00	0.00
Okhaldhunga	36.67	13.33	0.00	23.33	6.67	13.33	6.67
Khotang	50.82	14.75	0.00	18.03	1.64	6.56	8.20
Udayapur	50.98	7.84	1.96	16.67	5.88	12.75	3.92
Saptari	50.98	26.12	0.89	3.94	3.94	9.48	4.65
Siraha	54.84	23.97	0.38	4.60	3.84	7.57	4.79
Dhanusa	39.37	30.55	0.70	3.83	2.09	8.36	15.10
Mahottari	43.98	26.18	0.35	7.68	4.54	11.17	6.11
Sarlahi	49.76	27.33	0.79	7.11	4.58	5.53	4.90
Sindhuli	47.83	7.25	1.45	24.64	10.14	4.35	4.35
Ramechhap	42.37	5.08	1.69	25.42	5.08	10.17	10.17
Dolakha	37.84	17.12	4.50	19.82	6.31	9.91	4.50
Sindhupalchok	36.14	15.66	0.00	20.48	10.84	14.46	2.41
Kavrepalanchok	51.99	12.50	2.54	8.51	5.98	11.59	6.88
Lalitpur	61.65	10.39	1.79	3.41	2.33	14.70	5.73
Bhaktapur	64.34	11.19	5.24	5.59	1.75	9.09	2.80
Kathmandu	67.08	12.51	1.64	1.88	2.63	11.38	2.88
Nuwakot	45.67	11.06	6.73	11.06	4.33	11.06	10.10
Rasuwa	44.05	9.52	3.57	20.24	4.76	16.67	1.19
Dhading	28.33	8.33	6.67	35.00	10.00	8.33	3.33
Makwanpur	46.61	13.56	2.54	7.63	11.02	16.10	2.54
Rautahat	45.33	33.85	0.24	3.71	3.23	6.10	7.54
Bara	41.67	32.80	1.08	3.49	3.09	12.77	5.11
Parsa	48.60	35.42	0.00	3.46	2.16	6.70	3.67
Chitawan	50.00	15.34	1.85	10.32	5.29	13.23	3.97
Gorkha	29.89	9.78	15.76	17.39	5.98	17.93	3.26
Lamjung	43.08	7.69	4.62	24.62	1.54	18.46	0.00
Tanahu	25.58	22.48	11.63	20.16	3.88	13.18	3.10
Syangja	31.52	13.04	10.51	13.04	5.43	24.64	1.81

District	Age group: 26-40 years, Male						
	Study	Household work	Pension/income	Disable	Sickness and chronic illness	Others	Not stated
Kaski	45.19	14.81	7.04	4.81	3.52	20.93	3.70
Manang	53.06	16.33	0.00	10.20	4.08	10.20	6.12
Mustang	56.86	11.76	0.00	11.76	1.96	15.69	1.96
Myagdi	26.47	20.59	0.00	17.65	8.82	23.53	2.94
Parbat	39.58	12.50	10.42	12.50	8.33	10.42	6.25
Baglung	34.94	21.15	5.77	8.97	5.13	17.31	6.73
Gulmi	37.29	6.78	3.39	32.20	11.86	8.47	0.00
Palpa	46.85	6.76	9.01	11.71	2.25	21.62	1.80
Nawalparasi	41.52	11.19	2.17	21.66	7.58	13.00	2.89
Rupandehi	43.02	21.26	2.33	6.48	5.65	15.61	5.65
Kapilbastu	38.12	30.04	0.90	9.42	3.59	12.78	5.16
Arghakhanchi	25.00	10.00	2.50	32.50	15.00	15.00	0.00
Pyuthan	50.00	2.38	0.00	30.95	2.38	14.29	0.00
Rolpa	48.39	12.90	3.23	22.58	3.23	8.06	1.61
Rukum	58.40	19.20	0.00	11.20	6.40	4.00	0.80
Salyan	50.00	17.24	1.72	17.24	6.90	5.17	1.72
Dang	42.62	24.89	2.53	10.13	6.33	10.13	3.38
Banke	41.49	31.91	6.38	7.45	3.90	6.38	2.48
Bardiya	49.01	19.21	1.32	8.61	7.95	9.93	3.97
Surkhet	60.61	14.39	3.79	9.09	4.55	5.30	2.27
Dailekh	64.67	11.38	1.80	10.78	3.59	5.99	1.80
Jajarkot	62.50	17.50	0.00	8.75	8.75	1.25	1.25
Dolpa	59.63	9.17	1.83	16.51	4.59	4.59	3.67
Jumla	69.77	2.33	2.33	9.30	4.65	9.30	2.33
Kalikot	71.23	9.59	1.37	10.96	0.00	5.48	1.37
Mugu	81.46	4.49	0.00	10.67	1.69	1.12	0.56
Humla	81.82	0.00	0.00	8.68	1.65	7.44	0.41
Bajura	80.77	0.00	1.92	7.69	3.85	3.85	1.92
Bajhang	57.69	17.31	0.00	15.38	3.85	3.85	1.92
Achham	48.65	16.22	1.35	16.22	5.41	9.46	2.70
Doti	45.76	11.86	0.00	17.80	8.47	15.25	0.85
Kailali	50.26	22.45	0.26	10.97	4.34	9.18	2.55
Kanchanpur	55.13	20.91	0.38	11.41	4.56	6.84	0.76
Dadeldhura	52.38	7.48	0.68	14.29	3.40	18.37	3.40
Baitadi	50.00	5.79	7.89	20.00	6.84	8.95	0.53
Darchula	57.69	23.08	3.85	11.54	1.92	1.92	0.00
Nepal	50.58	18.83	2.24	7.92	4.42	11.23	4.79

District	Age group: 26-40 years, Female						
	Study	Household work	Pension/income	Disable	Sickness and chronic illness	Others	Not stated
Taplejung	18.03	68.85	0.00	4.92	1.64	2.46	4.10
Panchthar	24.65	65.85	0.35	2.11	2.82	2.46	1.76
Ilam	15.61	78.24	0.33	1.91	1.08	1.83	1.00
Jhapa	5.54	91.24	0.25	0.81	0.72	0.83	0.60
Morang	4.76	92.42	0.11	0.74	0.67	0.68	0.63
Sunsari	4.73	92.86	0.15	0.57	0.49	0.83	0.38
Dhankuta	12.23	84.09	0.00	1.52	0.72	1.12	0.32
Terhathum	12.87	71.29	0.00	8.91	5.94	0.00	0.99
Sankhuwasabha	7.81	85.01	0.80	2.07	1.59	1.44	1.28
Bhojpur	16.67	67.39	0.00	8.70	3.62	2.90	0.72
Solukhumbu	23.44	64.06	0.00	9.38	1.56	1.56	0.00
Okhaldhunga	10.97	78.06	0.00	3.87	4.52	0.65	1.94
Khotang	21.03	64.95	0.00	5.14	4.21	1.87	2.80
Udayapur	9.13	84.31	0.71	2.43	1.14	1.28	1.00
Saptari	5.02	92.52	0.11	0.31	0.33	0.92	0.79
Siraha	3.43	95.52	0.03	0.28	0.25	0.29	0.20
Dhanusa	3.71	93.65	0.03	0.25	0.30	0.40	1.66
Mahottari	2.20	96.78	0.01	0.27	0.17	0.19	0.37
Sarlahi	2.19	96.80	0.02	0.26	0.15	0.30	0.28
Sindhuli	5.48	89.40	0.00	2.83	1.24	0.88	0.18
Ramechhap	12.20	74.63	0.00	7.80	0.98	0.49	3.90
Dolakha	12.37	79.96	0.43	4.26	1.92	0.43	0.64
Sindhupalchok	10.73	80.97	0.00	5.19	1.04	1.38	0.69
Kavrepalanchok	9.19	86.26	0.10	1.23	0.84	1.39	1.00
Lalitpur	8.71	87.64	0.20	0.49	0.55	1.53	0.88
Bhaktapur	8.42	88.51	0.12	0.54	0.60	0.96	0.84
Kathmandu	8.77	88.86	0.09	0.31	0.36	1.20	0.41
Nuwakot	6.71	90.03	0.12	1.33	0.18	0.66	0.97
Rasuwa	8.73	82.25	1.69	2.54	2.54	1.97	0.28
Dhading	5.66	88.69	0.61	1.82	1.41	0.20	1.62
Makwanpur	5.80	89.91	0.10	1.71	1.05	0.95	0.48
Rautahat	2.30	96.21	0.03	0.13	0.10	0.61	0.61
Bara	2.53	96.12	0.02	0.23	0.17	0.45	0.47
Parsa	2.08	96.76	0.02	0.15	0.22	0.22	0.55
Chitawan	7.62	88.83	0.28	0.84	0.96	1.24	0.24
Gorkha	5.78	90.27	0.28	1.33	0.83	1.45	0.06
Lamjung	14.35	70.85	1.79	5.38	3.14	3.59	0.90
Tanahu	4.26	92.27	0.55	0.79	0.16	1.58	0.39
Syangja	7.34	82.91	1.04	2.01	0.69	5.47	0.55

District	Age group: 26-40 years, Female						
	Study	Household work	Pension/income	Disable	Sickness and chronic illness	Others	Not stated
Kaski	7.14	89.43	0.40	0.68	0.59	1.45	0.31
Manang	24.53	66.04	0.00	3.77	0.00	3.77	1.89
Mustang	10.47	67.44	0.00	11.63	1.16	5.81	3.49
Myagdi	6.90	70.34	2.07	6.90	3.45	8.28	2.07
Parbat	8.51	78.72	1.06	5.32	2.66	3.19	0.53
Baglung	7.19	89.12	0.31	0.99	1.03	0.90	0.45
Gulmi	9.76	66.67	0.00	8.13	8.13	6.10	1.22
Palpa	12.54	80.59	1.51	1.81	1.81	1.51	0.23
Nawalparasi	5.52	89.69	0.51	1.75	0.78	1.20	0.55
Rupandehi	3.98	93.97	0.26	0.36	0.36	0.62	0.45
Kapilbastu	2.36	96.39	0.04	0.36	0.25	0.36	0.25
Arghakhanchi	8.73	69.05	3.17	7.94	7.14	3.17	0.79
Pyuthan	15.69	56.86	0.98	12.75	8.82	3.92	0.98
Rolpa	8.12	84.19	0.00	4.27	1.71	1.71	0.00
Rukum	7.13	89.84	0.18	1.43	0.71	0.71	0.00
Salyan	5.13	91.38	0.47	2.10	0.47	0.00	0.47
Dang	5.40	91.34	0.29	0.96	0.53	1.15	0.33
Banke	3.38	95.17	0.00	0.51	0.42	0.39	0.12
Bardiya	4.15	92.68	0.00	1.51	0.91	0.53	0.23
Surkhet	8.68	88.29	0.33	1.41	0.43	0.54	0.33
Dailekh	11.85	81.50	0.00	3.53	2.29	0.83	0.00
Jajarkot	5.56	91.88	0.00	1.71	0.64	0.21	0.00
Dolpa	22.02	46.79	2.75	22.02	3.67	2.75	0.00
Jumla	5.26	77.19	1.75	8.77	3.51	3.51	0.00
Kalikot	11.11	74.07	0.93	3.70	4.63	3.70	1.85
Mugu	22.03	64.41	0.00	9.32	1.69	0.00	2.54
Humla	35.71	14.29	1.19	29.76	3.57	15.48	0.00
Bajura	4.84	77.42	0.00	9.68	1.61	4.84	1.61
Bajhang	9.28	83.51	0.00	3.09	0.00	2.06	2.06
Achham	12.09	79.12	1.10	4.40	0.55	2.75	0.00
Doti	6.88	88.95	0.18	1.63	1.09	0.72	0.54
Kailali	5.37	91.81	0.27	0.91	0.57	0.64	0.44
Kanchanpur	6.88	89.96	0.00	0.81	0.81	1.24	0.31
Dadeldhura	15.43	77.39	0.27	3.46	1.33	1.60	0.53
Baitadi	20.00	57.67	2.33	7.91	3.72	6.05	2.33
Darchula	12.50	80.68	0.00	4.55	1.14	0.57	0.57
Nepal	5.38	91.73	0.16	0.80	0.53	0.85	0.54

ANNEX 18: DISTRIBUTION OF HOUSEHOLDS HAVING FACILITY TO INFORMATION TECHNOLOGY

District	Total Households	Computer	Internet	Mobile Phone
Taplejung	26471	412	124	15,560
Panchthar	41176	623	235	24,364
Ilam	64477	1,651	467	44,646
Jhapa	184384	12,116	4,223	135,825
Morang	213870	13,926	5,580	145,031
Sunsari	162279	10,741	3,234	112,762
Dhankuta	37616	1,237	499	28,520
Terhathum	22084	381	162	15,127
Sankhuwasabha	34615	791	270	21,397
Bhojpur	39393	293	177	21,422
Solukhumbu	23758	342	165	10,545
Okhaldhunga	32466	229	153	13,908
Khotang	42647	479	126	17,482
Udayapur	66514	1,497	300	40,578
Saptari	121064	1,941	376	61,900
Siraha	117929	1,941	379	66,543
Dhanusa	138225	3,854	877	92,913
Mahottari	111298	1,339	249	56,766
Sarlahi	132803	1,998	491	65,414
Sindhuli	57544	942	236	26,007
Ramechhap	43883	427	111	22,006
Dolakha	45658	969	238	24,184
Sindhupalchok	66635	1,021	395	39,543
Kavrepalanchok	80651	5,468	1,648	53,834
Lalitpur	109505	36,470	17,895	94,440
Bhaktapur	68557	20,224	8,964	59,588
Kathmandu	435544	154,522	84,354	395,183
Nuwakot	59194	1,381	443	35,583
Rasuwa	9741	231	83	5,464
Dhading	73842	1,666	526	46,895
Makwanpur	86045	5,720	2,037	57,427
Rautahat	106652	1,222	255	50,127
Bara	108600	2,359	509	66,823
Parsa	95516	4,252	1,412	57,196
Chitawan	132345	17,780	9,533	105,636

District	Total Households	Computer	Internet	Mobile Phone
Gorkha	66458	1,161	315	40,950
Lamjung	42048	1,297	526	29,904
Tanahu	78286	3,517	1,195	58,480
Syangja	68856	2,354	1,279	54,857
Kaski	125459	20,735	10,734	105,739
Manang	1448	40	19	963
Mustang	3305	101	48	2,353
Myagdi	27727	844	482	16,940
Parbat	35698	1,113	502	27,126
Baglung	61482	1,867	717	41,889
Gulmi	64887	1,230	595	44,574
Palpa	59260	2,257	1,392	44,861
Nawalparasi	128760	7,186	2,486	98,686
Rupandehi	163835	14,278	4,950	126,714
Kapilbastu	91264	1,747	448	47,060
Arghakhanchi	46826	614	214	33,234
Pyuthan	47716	547	245	26,177
Rolpa	43735	340	128	20,565
Rukum	41837	294	71	15,444
Salyan	46524	365	142	20,934
Dang	116347	4,399	1,142	82,322
Banke	94693	4,604	1,543	57,064
Bardiya	83147	1,417	406	51,401
Surkhet	72830	2,101	753	43,337
Dailekh	48915	270	111	18,478
Jajarkot	30468	60	19	6,733
Dolpa	7466	79	39	3,319
Jumla	19291	228	78	8,892
Kalikot	23008	71	20	6,811
Mugu	9600	47	14	3,401
Humla	9437	125	64	3,650
Bajura	24888	156	52	6,323
Bajhang	33773	153	62	8,576
Achham	48318	168	52	16,289
Doti	41383	394	184	14,088
Kailali	142413	4,970	1,849	93,658
Kanchanpur	82134	2,665	832	52,812
Dadeldhura	27023	367	172	13,006
Baitadi	45167	212	64	17,129
Darchula	24604	216	76	9,551
Nepal	5423297	395,034	180,746	3,504,929



GEOGRAPHICAL INFORMATION SYSTEM (GIS) MAPS

MAP 1: DISTRIBUTION OF YOUTH POPULATION BY BROAD AGE GROUPS (16-25 & 26-40 YEARS) AND BY SEX

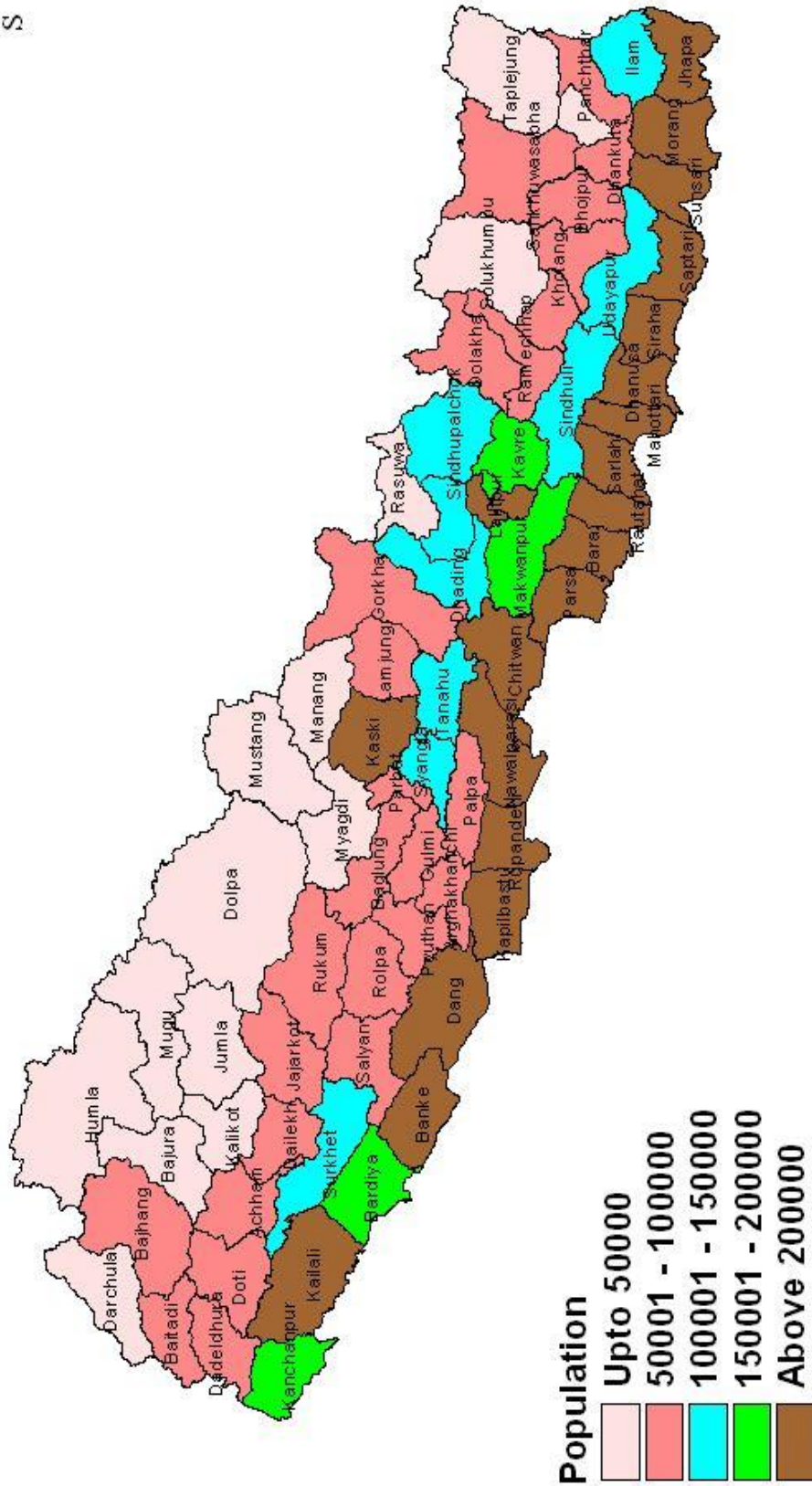
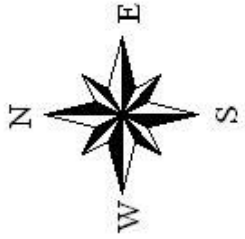

MAP 2: LITERACY STATUS OF YOUTH POPULATION (MALE)

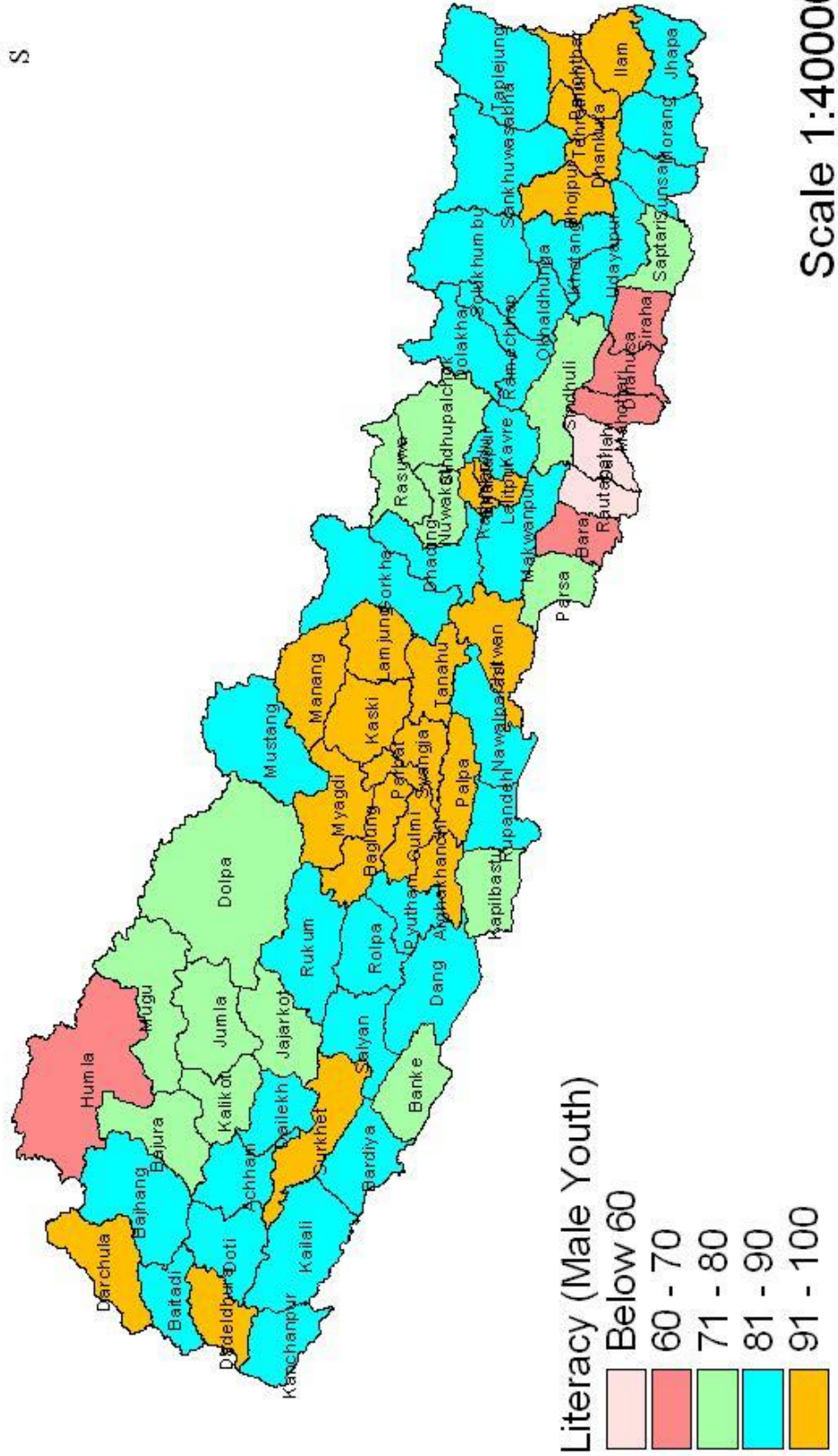
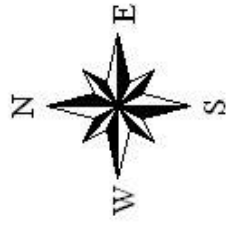

MAP 4: LITERACY STATUS OF YOUTH POPULATION
(MALE & FEMALE)

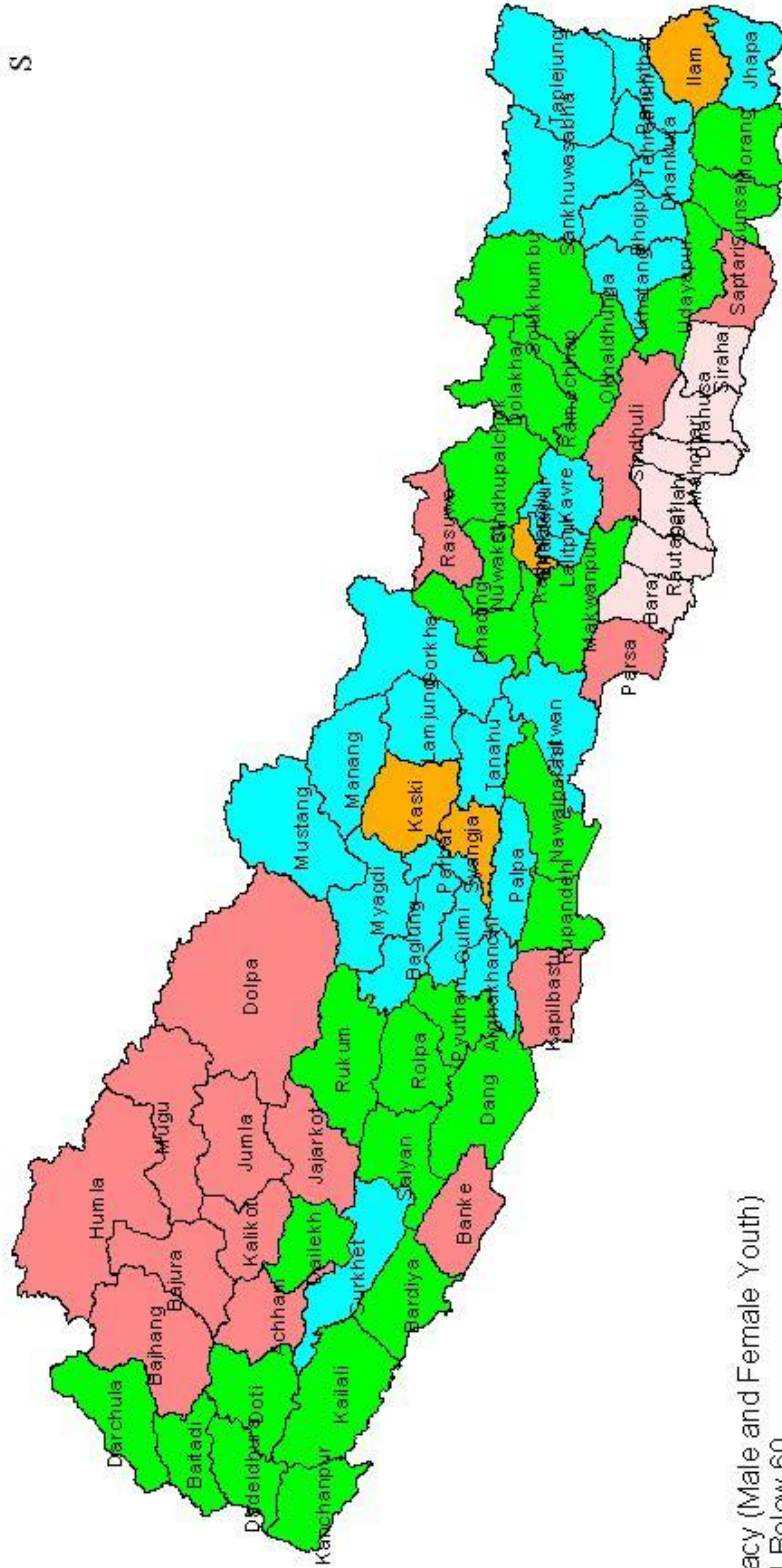
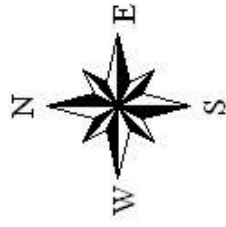

Literacy (Male and Female Youth)

- Below 60
- 60 - 70
- 71 - 80
- 81 - 90
- 91 - 100

Scale 1:4000000

MAP 5: DISTRIBUTION OF YOUTH POPULATION BY THEIR EDUCATIONAL ATTAINMENT (GRADUATE & ABOVE - MALE)

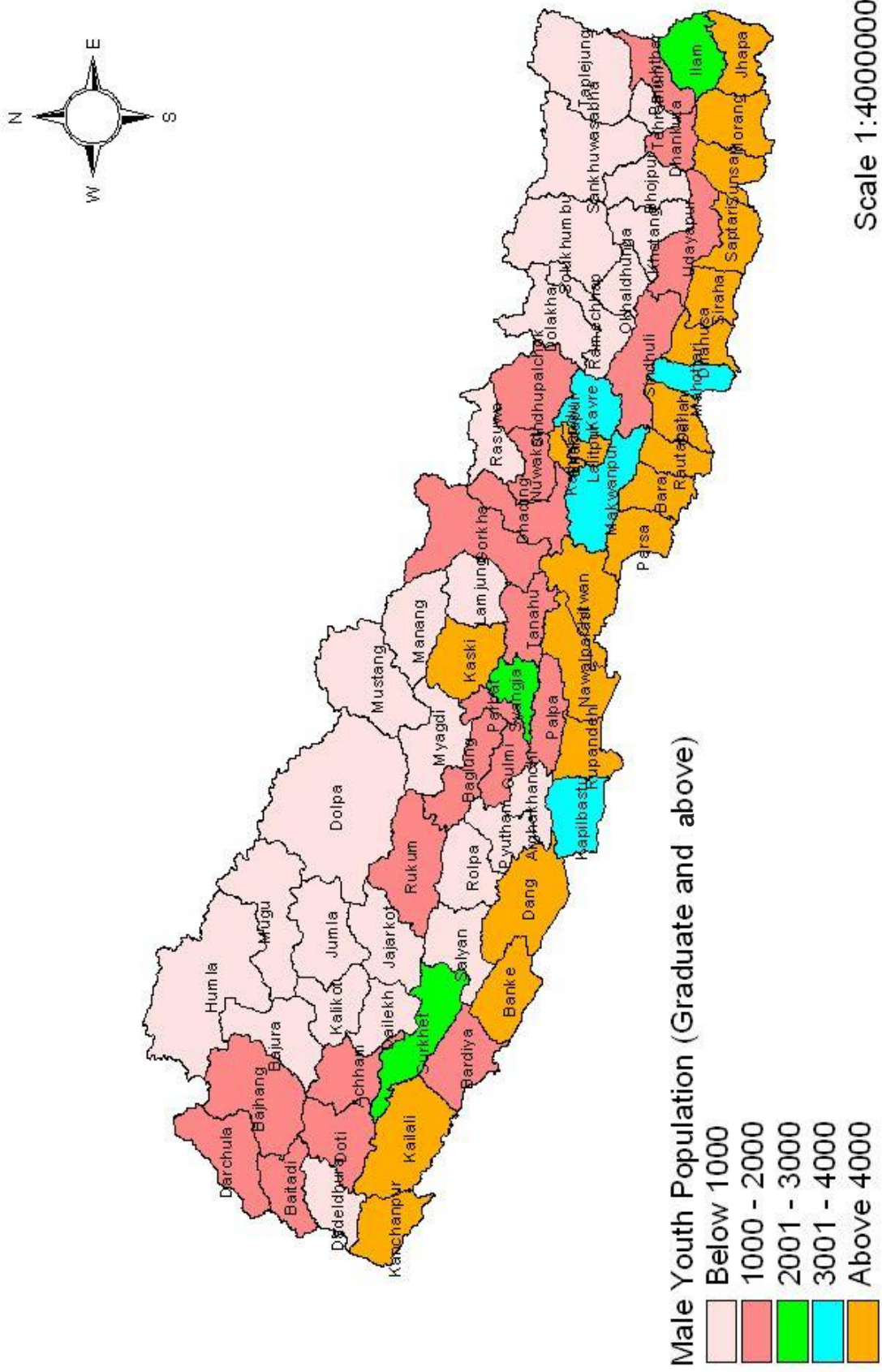

MAP 6: DISTRIBUTION OF YOUTH POPULATION BY THEIR EDUCATIONAL ATTAINMENT (GRADUATE & ABOVE - FEMALE)

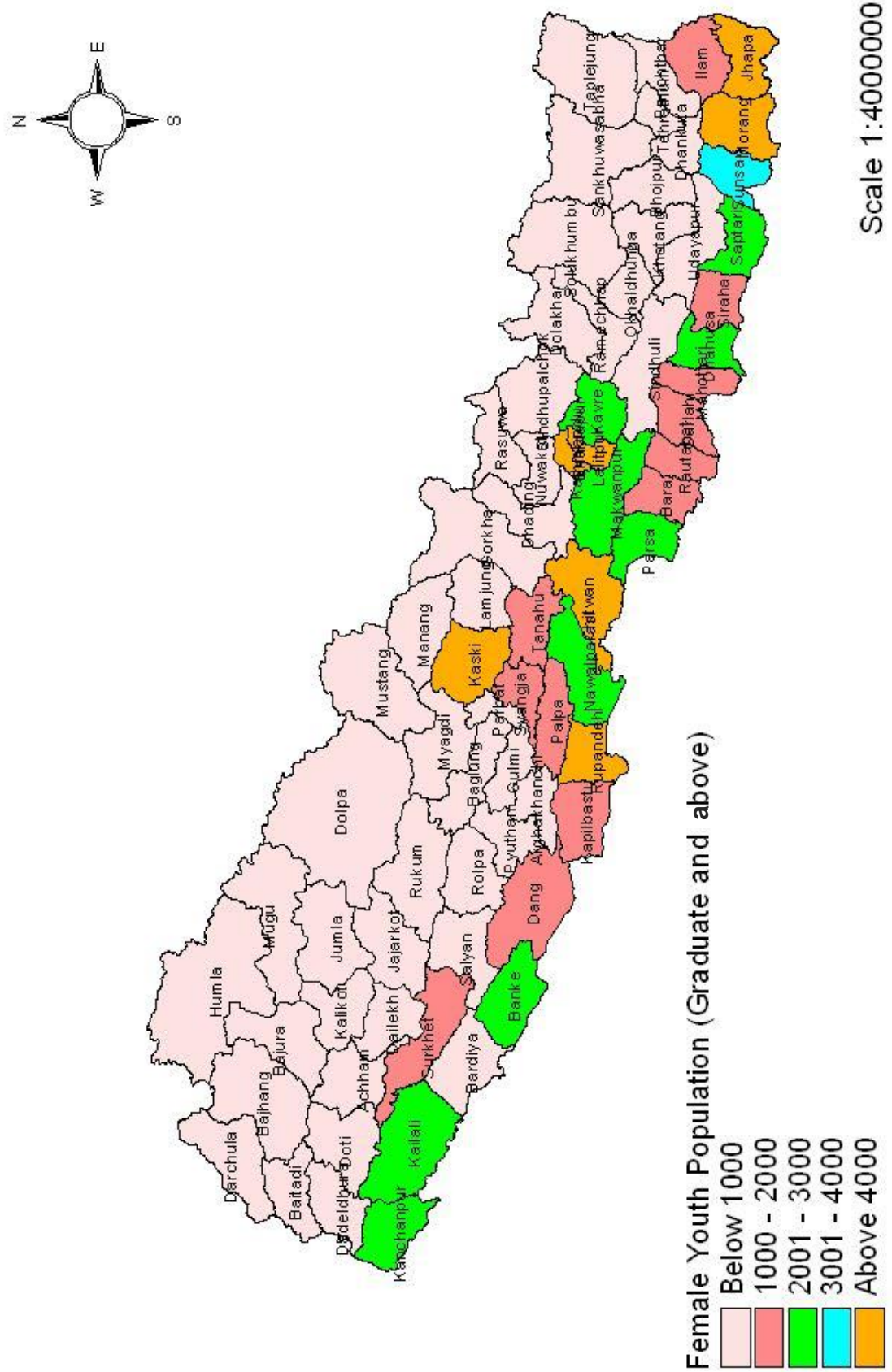

MAP 7: DISTRIBUTION OF YOUTH POPULATION BY THEIR EDUCATIONAL ATTAINMENT (GRADUATE & ABOVE – MALE & FEMALE)

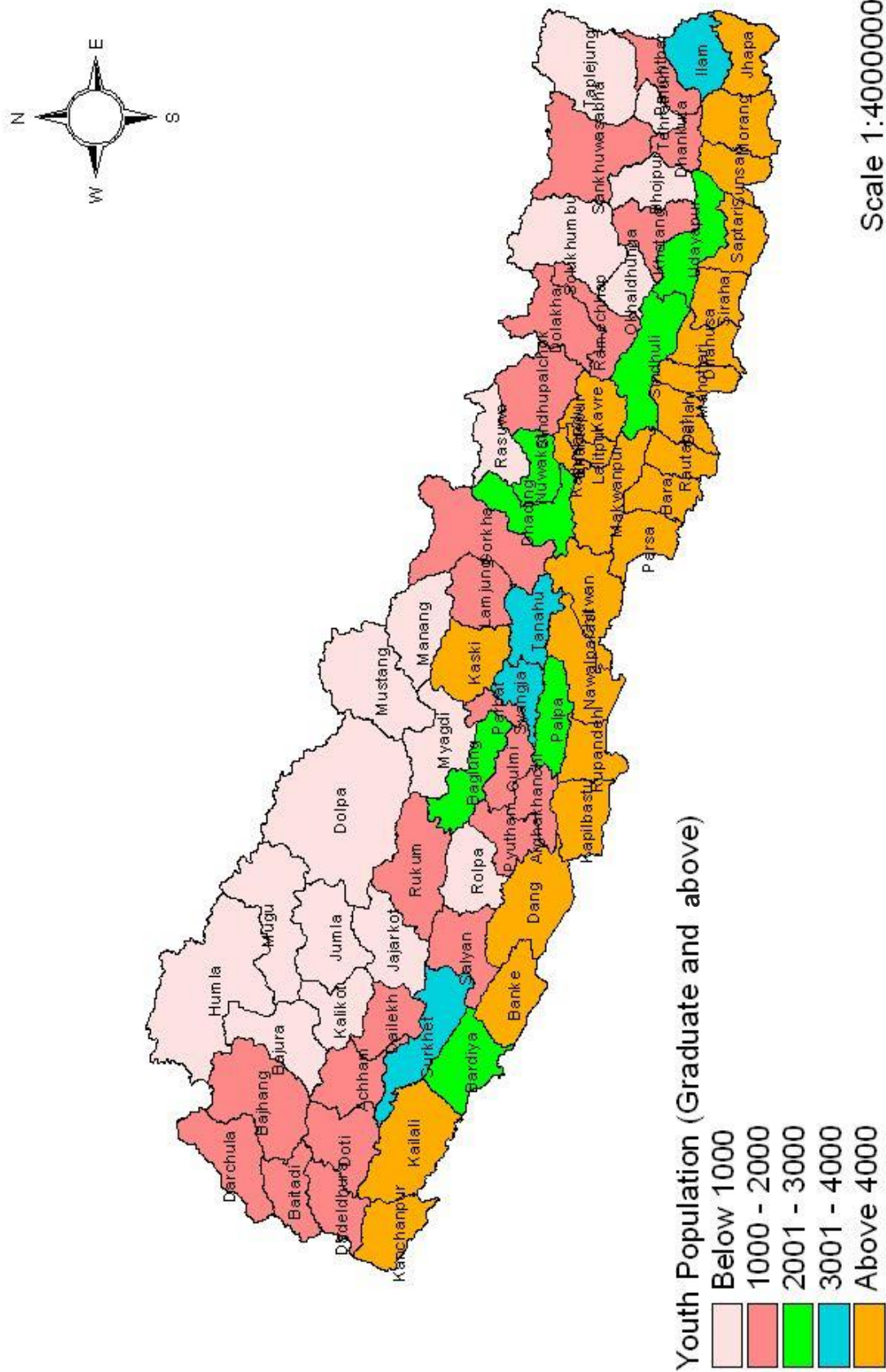

MAP 8: DISTRIBUTION OF MALE YOUTH POPULATION BY THEIR CURRENT SCHOOL ATTENDANCE STATUS

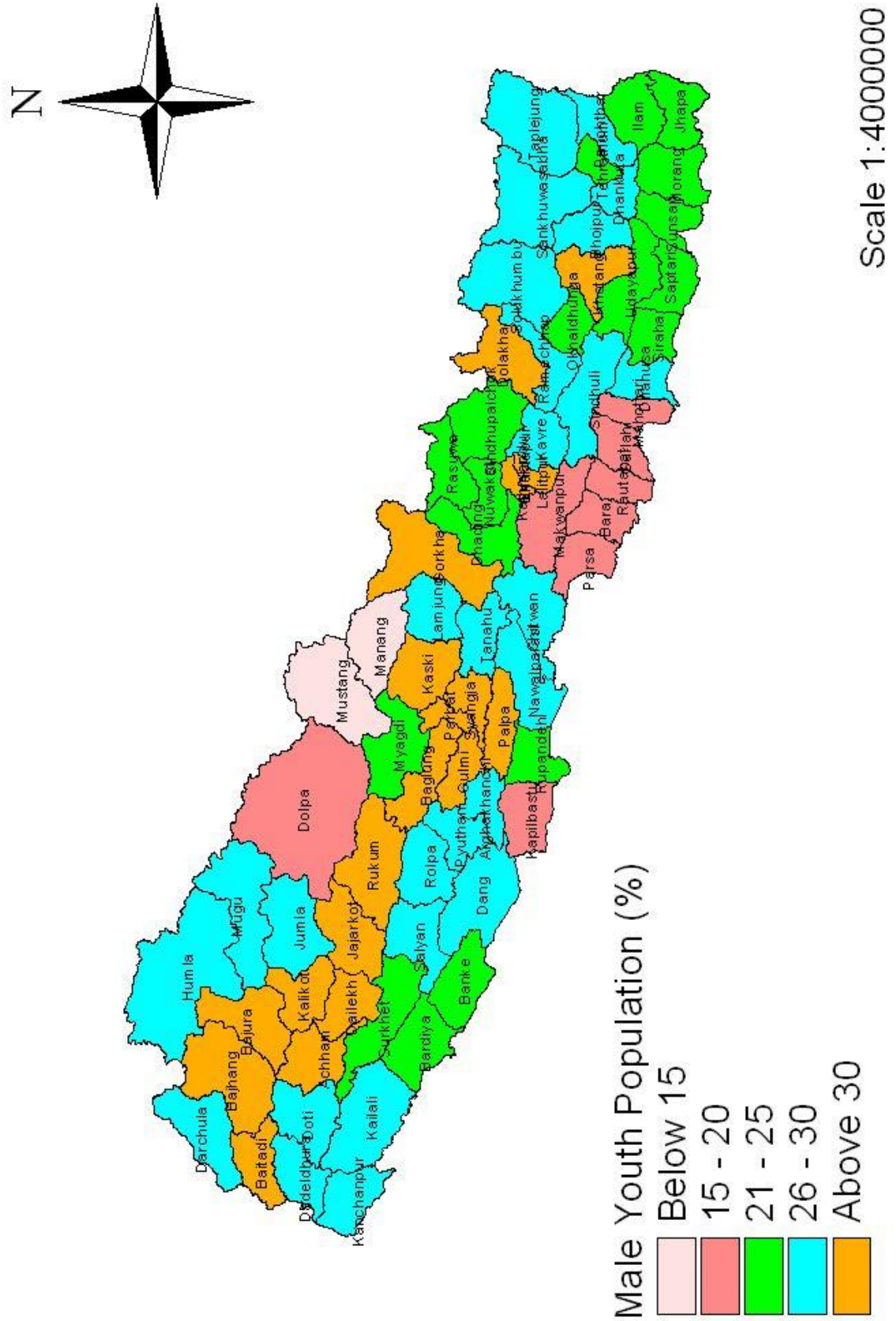

MAP 9: DISTRIBUTION OF FEMALE YOUTH POPULATION BY THEIR CURRENT SCHOOL ATTENDANCE STATUS

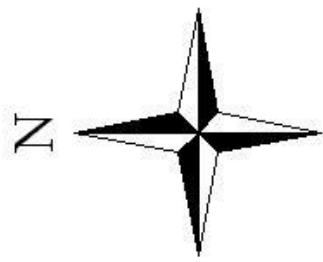
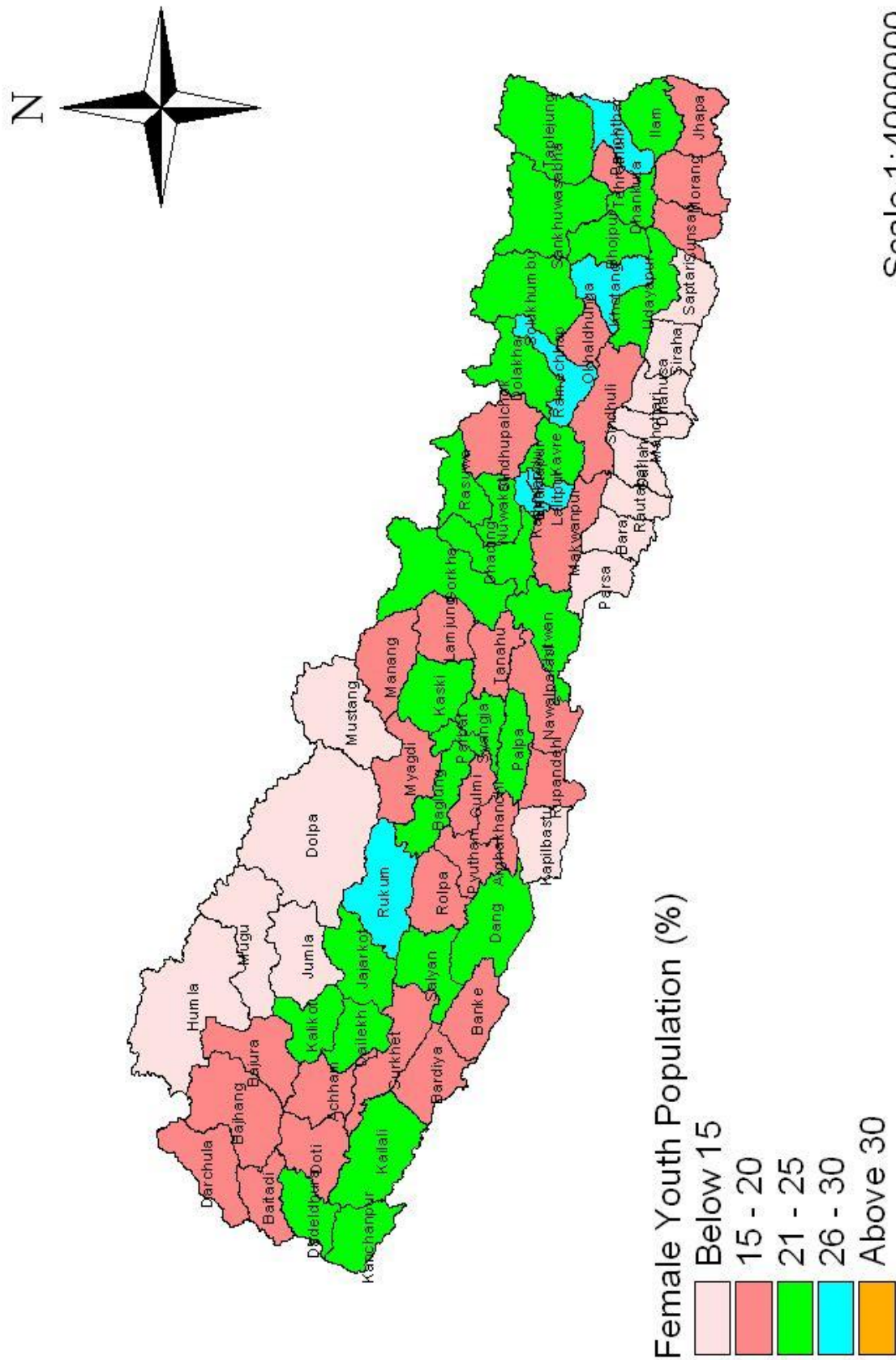

MAP 10: DISTRIBUTION OF TOTAL YOUTH POPULATION BY THEIR CURRENT SCHOOL ATTENDANCE STATUS

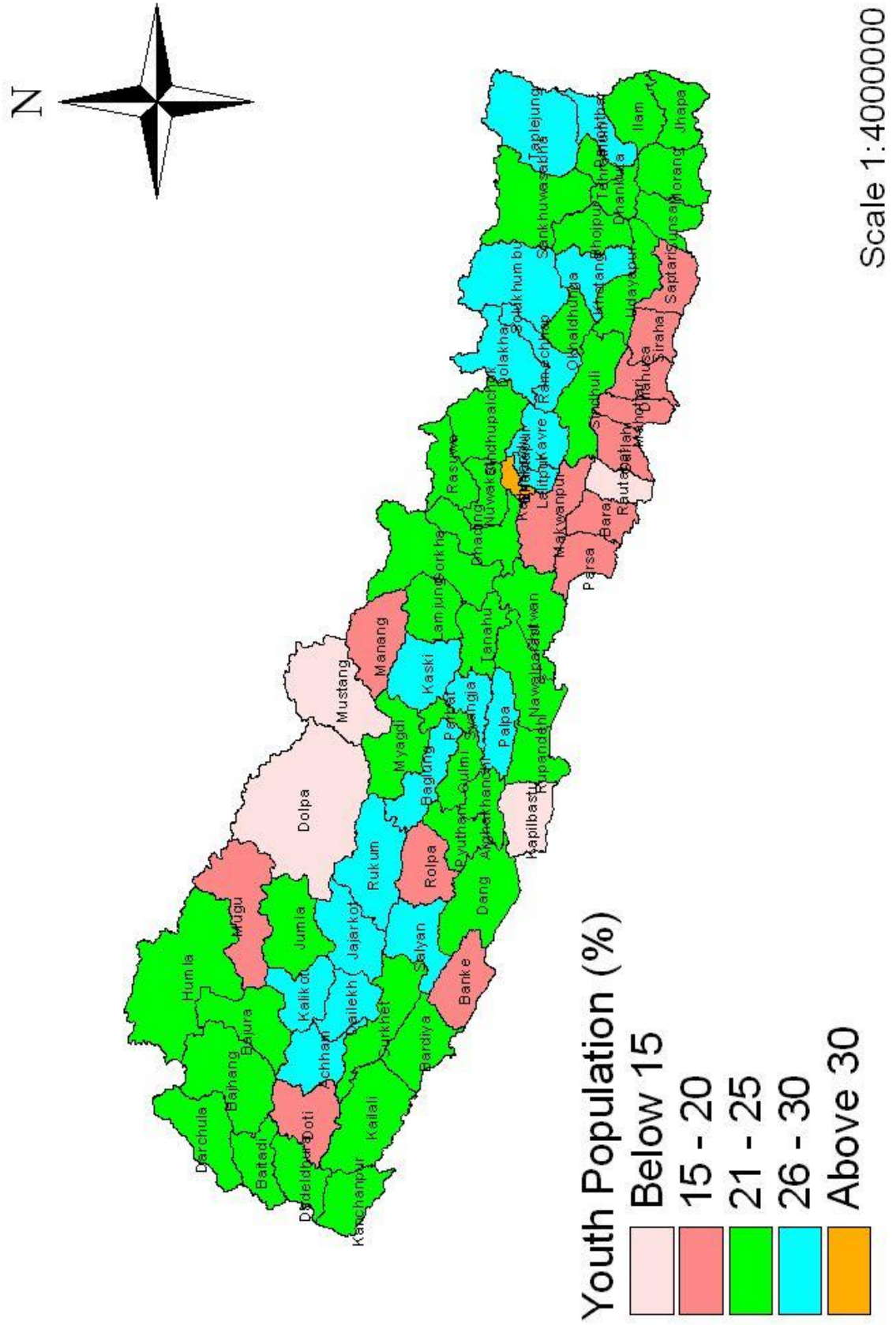

MAP 15: PERCENTAGE DISTRIBUTION OF YOUTH POPULATION BY THEIR OWN AGRICULTURAL ACTIVITY PERFORMED IN THE LAST 12 MONTHS (PRECEDING THE CENSUS)

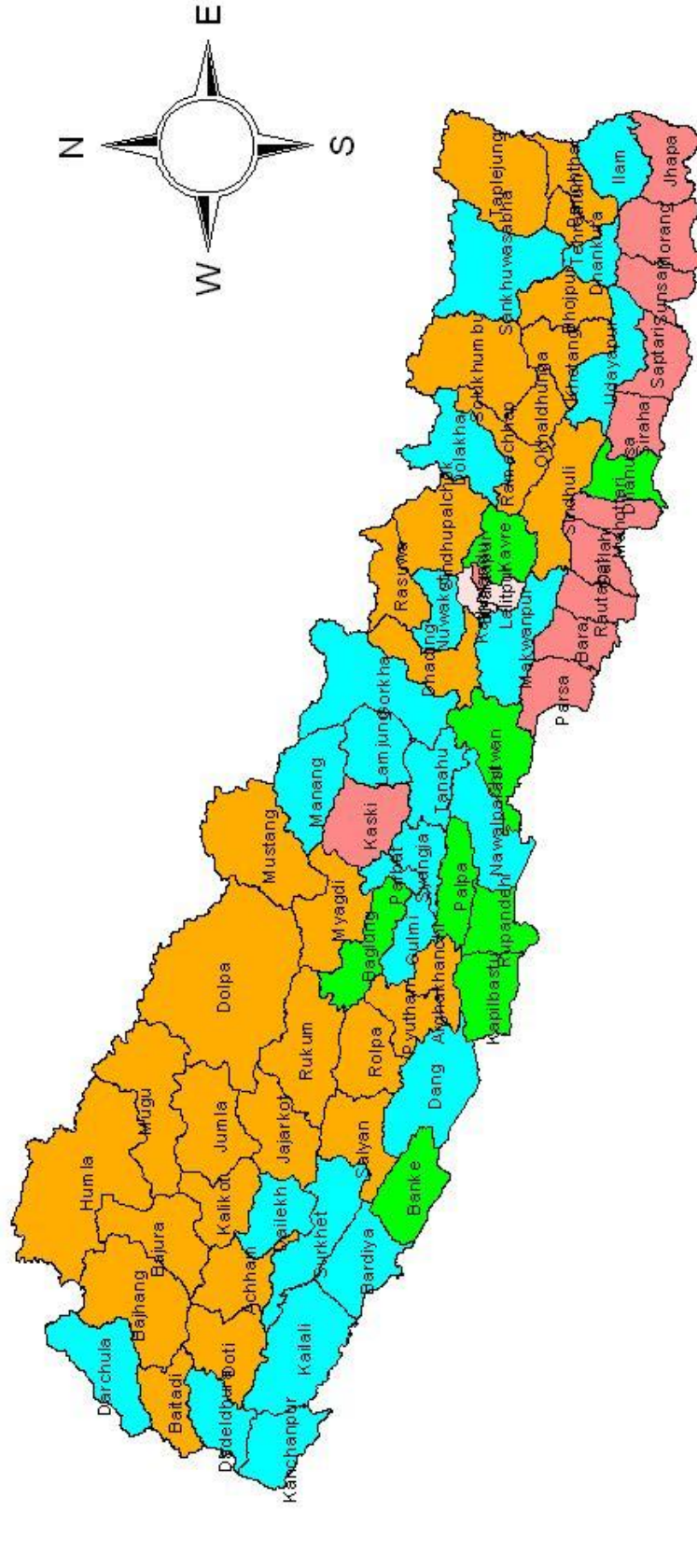

Percentage of youth population

- Below 10
- 10 - 20
- 21 - 30
- 31 - 40
- Above 40

Scale 1:4000000

MAP 17: DISTRIBUTION OF HOUSEHOLDS HAVING FACILITY TO INFORMATION TECHNOLOGY (INTERNET)

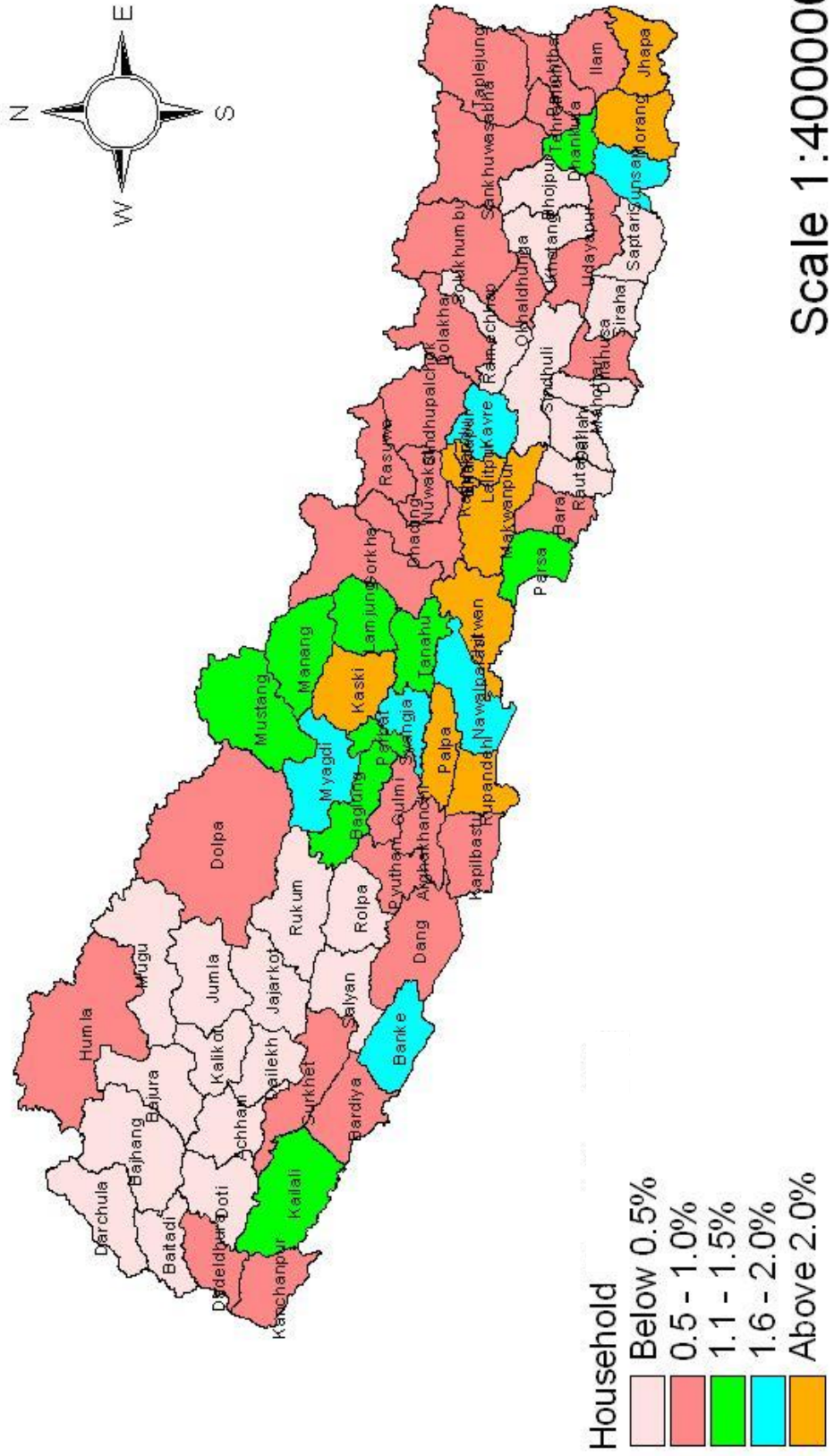

MAP 18: DISTRIBUTION OF HOUSEHOLDS HAVING FACILITY TO INFORMATION TECHNOLOGY (MOBILE PHONE)

